

NOTES
 Copyright Rolfe Judd Ltd
 1 The Contractor must check and confirm all dimensions
 2 All discrepancies must be reported and resolved by the Architect before works commence
 3 This drawing is not to be scaled
 4 All work and materials to be in accordance with current applicable Statutory Legislation and to comply with all relevant Codes of Practice and British Standards

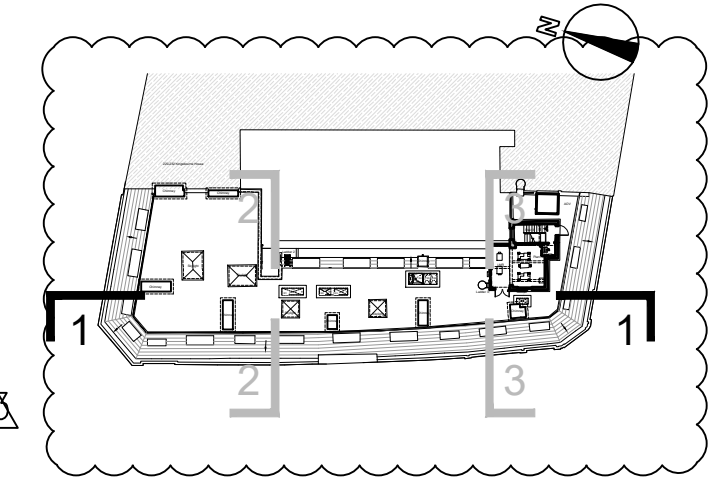

MATERIALS KEY LEGEND

- 1. White painted timber doors to with double glazing to match existing window design
- 2. Black painted aluminium doors with glazed vision panel and glazed over panel, stainless ironmongery
- 3. Black metal planters
- 4. Timber seating
- 5. Omitted
- 6. New fire-rated glazing to mimic existing window design

P03	Revised location plan & key note.	16/03/21
P02	Removed Screen from Roof	01/10/20
P01	First Issue	14/08/20
Rev		Date

Rolfe Judd

Architecture Planning Interiors
 Old Church Court, Claylands Road, The Oval, London SW8 1NZ
 T 020 7556 1500
 www.rolfe-judd.co.uk

Client
**Pillar Consulting/
 Aprirose**

Project
**Holborn Central
 88 Kingsway
 WC2B 6AA**

Drawing
Proposed Atrium Elevations 2 and 4

Scale	Date	Status
1:100@A2	1:50@A0	Aug 20
		Planning

Job Number	Drawing Number	Revision
6277	T20202	P03

G:\6277\T_Series\T20\T20202

