

- UOS
- 1) ALL STIFFENERS, CAP & BASE PLTS INCLUDING END PLTS TO BE 15mm THK WITH 20mm Ø GRADE 8.8 BLACK BOLTS
  - 2) ALL WELDS TO BE 6mm FPFW
  - 3) STEELWORK FABRICATOR TO CHECK SITE DIMENSIONS PRIOR TO MANUFACTURE

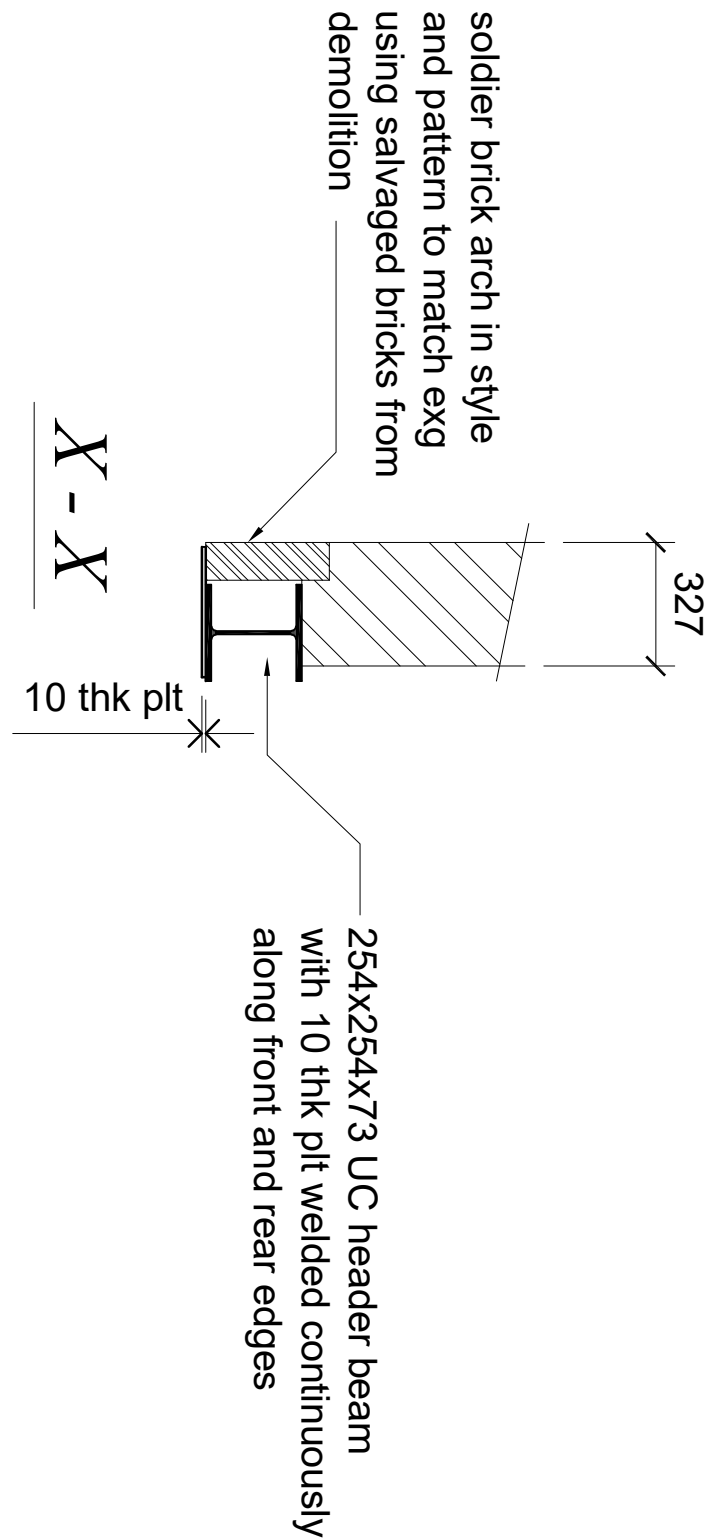

NOTE :-  
GRUB OUT EXISTING CORBELLED FOUNDATIONS AND CAST NEW RC FOOTING AS INDICATED ON SECTION Y - Y ON 20/148 - 100(-)

Client Information		Job Reference	
Ms KATE RAWSON		24 St MARKS CRESCENT PRIMROSE HILL LONDON NW1 7TU	
Drawing Title		Scale	
PORTALISED BOX FRAME DETAIL - (PBF2)		1 : 50	20/148 - 101
		Date	Dec. '20
		Revision	
		(A)	
		CONSULTING ENGINEERS	
		Alan Raby Associates 2a Harford Drive, Casselbury Park, Watford, WD17 2DG Tel: 01923 223757 e-mail: alan@alanrabyassociates.co.uk	

