

© Copyright

This drawing and its subject matter is the intellectual property of Studio Dot, protected by the Copyright, designs and Patents Act 1988. No part of this drawings shall be reproduced, used or disclosed without the express written consent of Studio Dot.

- This document and all associated documents and drawings are prepared for a specific site and event as described, and incorporate calculations and measurements available from third parties.
- No dimensions are to be scaled from this drawing for construction purposes.
- Contractors must verify all dimensions on site before commencing any work or producing rod/shop drawings.
- This drawing is to be read in conjunction with all other consultants' drawings, specifications and schedules.
- Any discrepancies must be reported to the architect, interior designer and/or other consultants.
- This drawing should be discarded immediately after a revised version is issued.

Issued for:
Stage 3

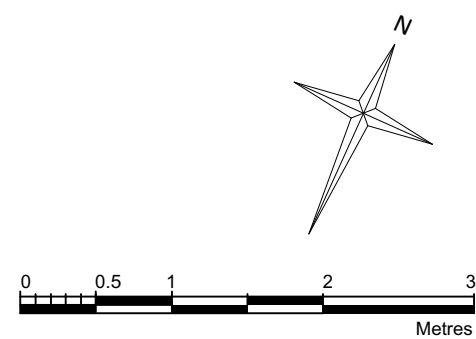

SECOND FLOOR

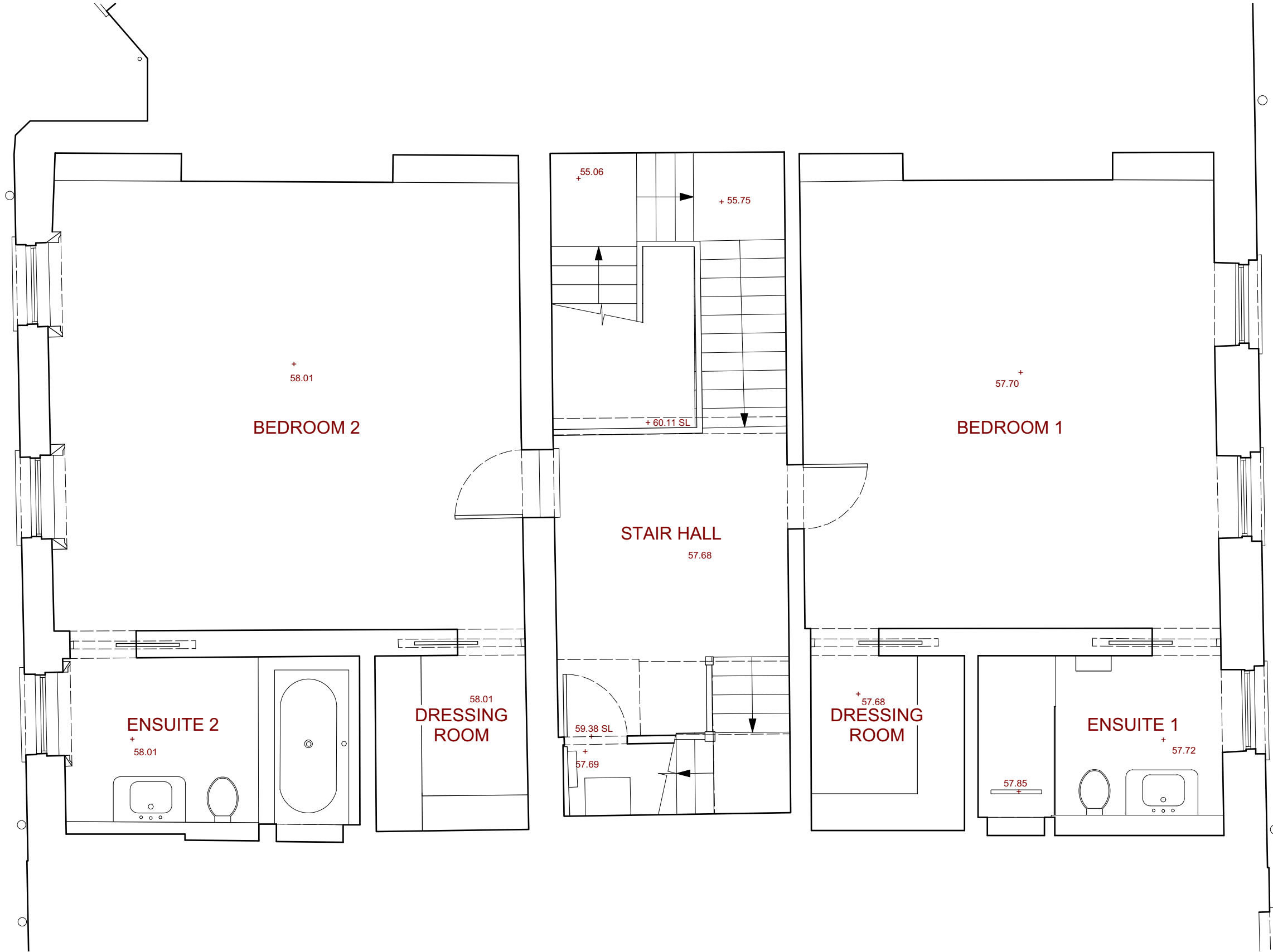

FIRST FLOOR

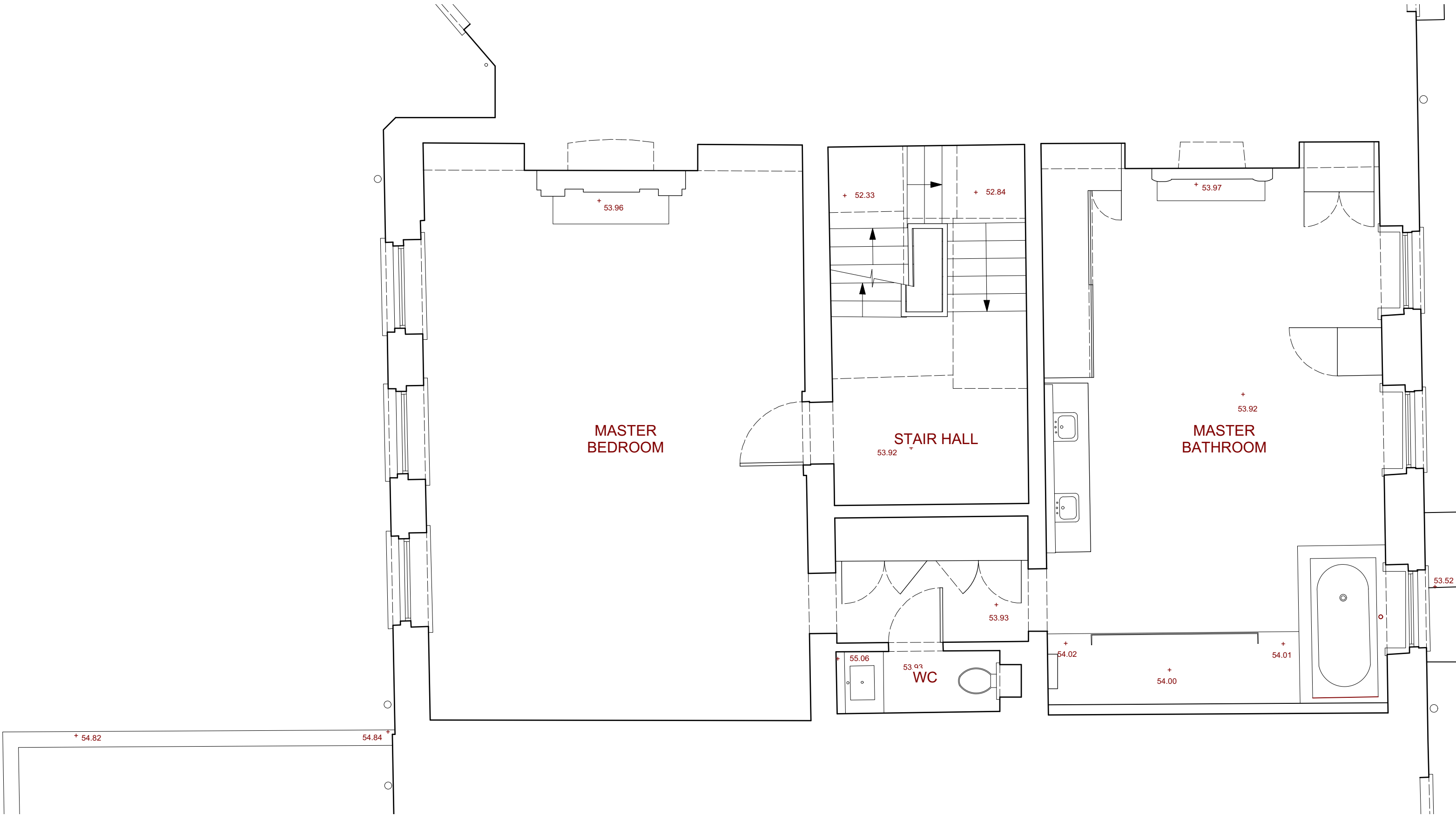

© Copyright

This drawing and its subject matter is the intellectual property of Studio Dot, protected by the Copyright, designs and Patents Act 1988. No part of this drawings shall be reproduced, used or disclosed without the express written consent of Studio Dot.

- This document and all associated documents and drawings are prepared for a specific site and event as described, and incorporate calculations and measurements available from third parties.
- No dimensions are to be scaled from this drawing for construction purposes.
- Contractors must verify all dimensions on site before commencing any work or producing rod/shop drawings.
- This drawing is to be read in conjunction with all other consultants' drawings, specifications and schedules.
- Any discrepancies must be reported to the architect, interior designer and/or other consultants.
- This drawing should be discarded immediately after a revised version is issued.

Issued for:

Stage 3

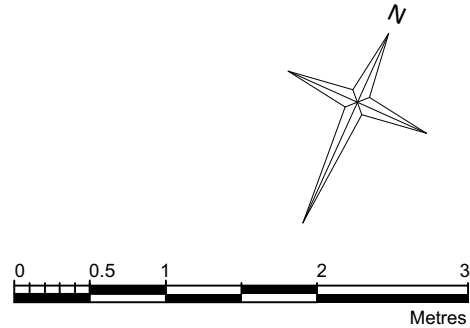

REV	DATE	REASON FOR ISSUE

Studio
Dot

ARCHITECTURE - INTERIOR DESIGN

Project:

35 JOHN STREET
WC1N 2AT

Title:

First and Second Floors
As Existing

Drawn by:	Checked by:
AK	AK
Scale:	Drawing Number:
1:50/1:100 @ A1/A3	1007 - P 102
Date:	Revision:
05.01.2021	-

This drawing and its subject matter is the intellectual property of Studio Dot, protected by the Copyright, designs and Patents Act 1988. No part of this drawings shall be reproduced, used or disclosed without the express written consent of Studio Dot.

Issued for:

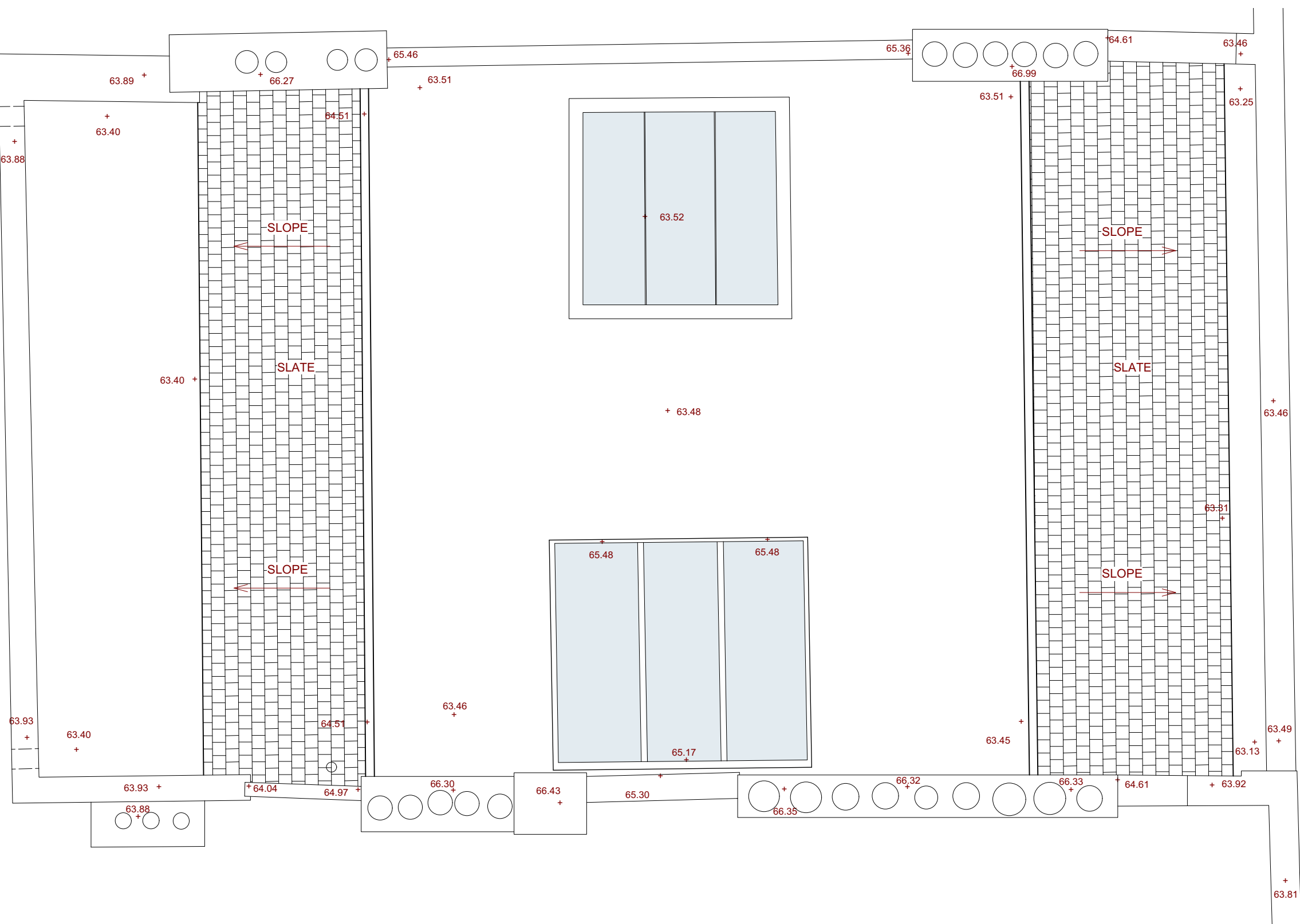

63.49

63.51

63.52

WALK ON GLASS

TERRACE

63.48

63.46

63.44

65.37 SL

STAIRS

65.09 SL

63.50

63.45

EAVES STORAGE

EAVES STORAGE

FOURTH FLOOR

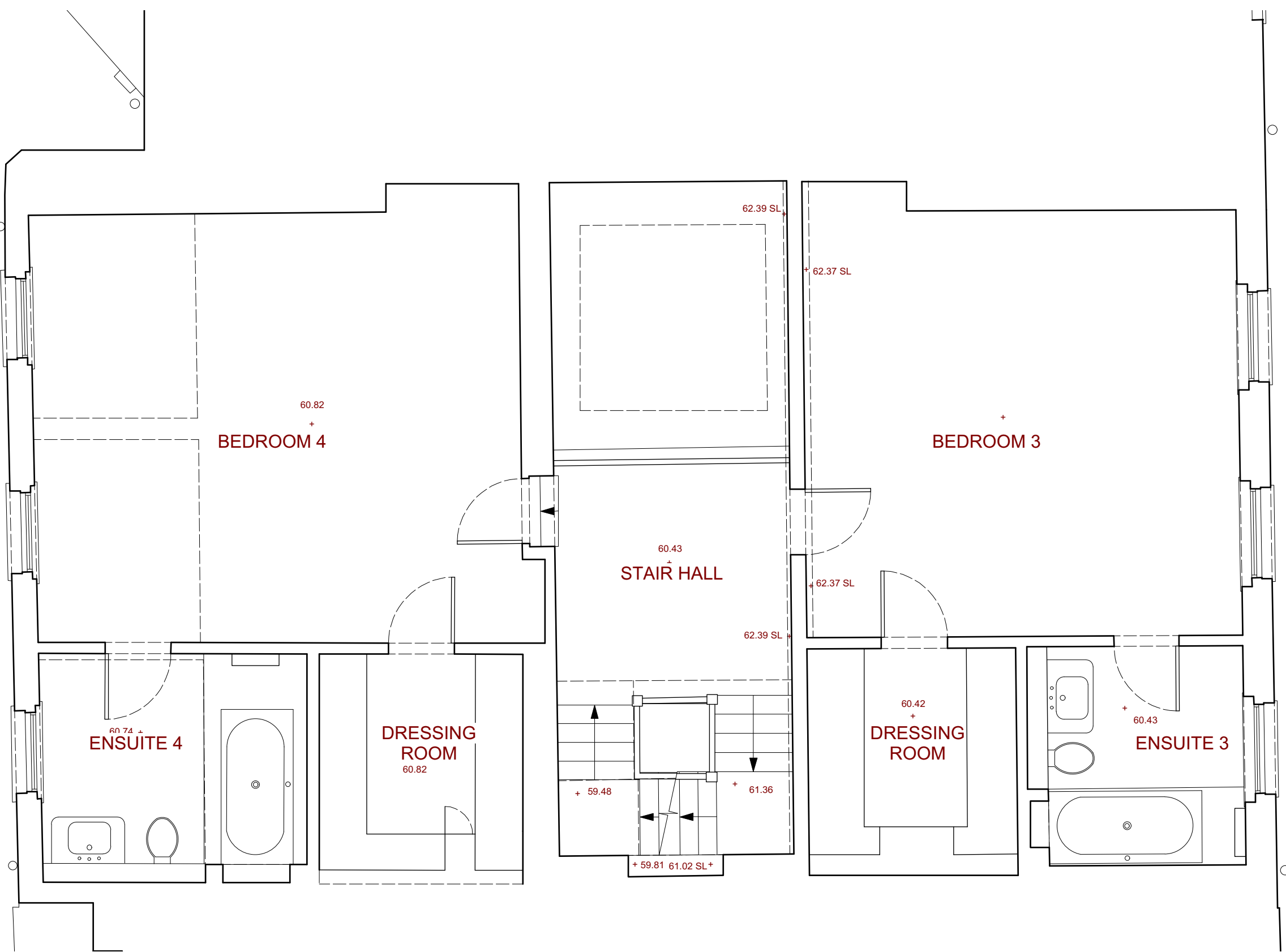

THIRD FLOOR

Studio
Dot ●

Project:

Title:

Drawn by

AK

Scale:
1:50/1:100 @ A1/A3

Date:

05.01.2021

Checked by:

AK

Drawing Number:
1007 - P 103

Revision:



FRONT ELEVATION



REAR ELEVATION

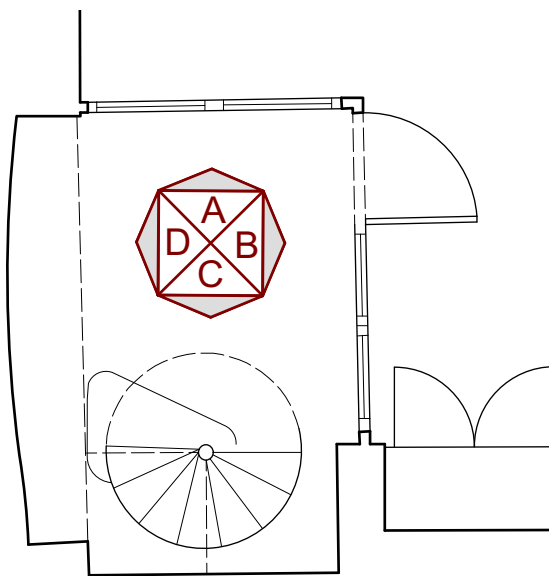

KEY PLAN

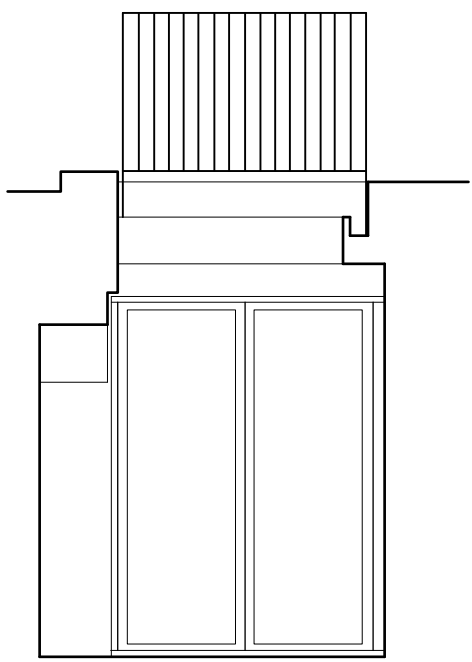

ELEVATION A

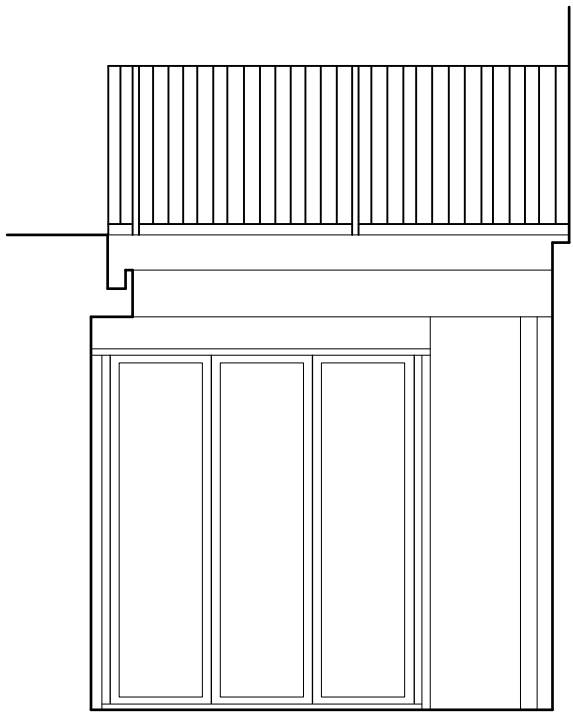

ELEVATION B

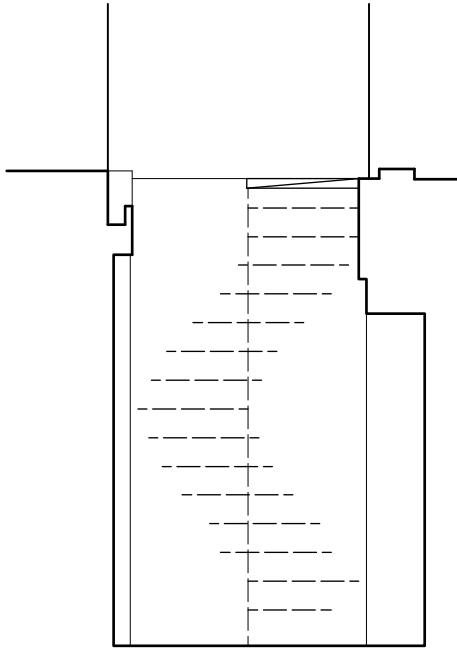

ELEVATION C

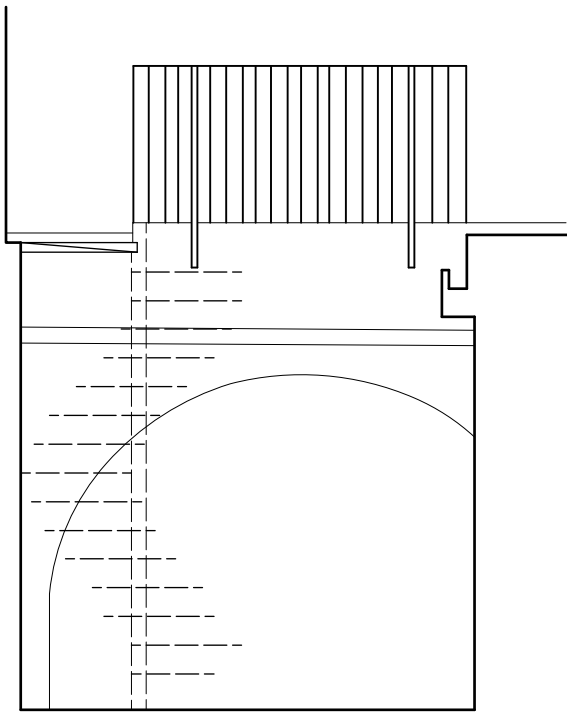

ELEVATION D

REAR LIGHTWELL ELEVATIONS

© Copyright

This drawing and its subject matter is the intellectual property of Studio Dot, protected by the Copyright, designs and Patents Act 1988. No part of this drawings shall be reproduced, used or disclosed without the express written consent of Studio Dot.

- This document and all associated documents and drawings are prepared for a specific site and event as described, and incorporate calculations and measurements available from third parties.
- No dimensions are to be scaled from this drawing for construction purposes.
- Contractors must verify all dimensions on site before commencing any work or producing rod/shop drawings.
- This drawing is to be read in conjunction with all other consultants' drawings, specifications and schedules.
- Any discrepancies must be reported to the architect, interior designer and/or other consultants.
- This drawing should be discarded immediately after a revised version is issued.

Issued for:

Stage 3



REV	DATE	REASON FOR ISSUE

Studio
Dot

ARCHITECTURE - INTERIOR DESIGN

Project:

35 JOHN STREET
WC1N 2AT

Title:

Elevations
As Existing

Drawn by: AK	Checked by: AK
Scale: 1:50/1:100 @ A1/A3	Drawing Number: 1007 - P 110
Date: 05.01.2021	Revision: -

© Copyright

This drawing and its subject matter is the intellectual property of Studio Dot, protected by the Copyright, designs and Patents Act 1988. No part of this drawings shall be reproduced, used or disclosed without the express written consent of Studio Dot.

- This document and all associated documents and drawings are prepared for a specific site and event as described, and incorporate calculations and measurements available from third parties.
- No dimensions are to be scaled from this drawing for construction purposes.
- Contractors must verify all dimensions on site before commencing any work or producing rod/shop drawings.
- This drawing is to be read in conjunction with all other consultants' drawings, specifications and schedules.
- Any discrepancies must be reported to the architect, interior designer and/or other consultants.
- This drawing should be discarded immediately after a revised version is issued.

Issued for:
Stage 3

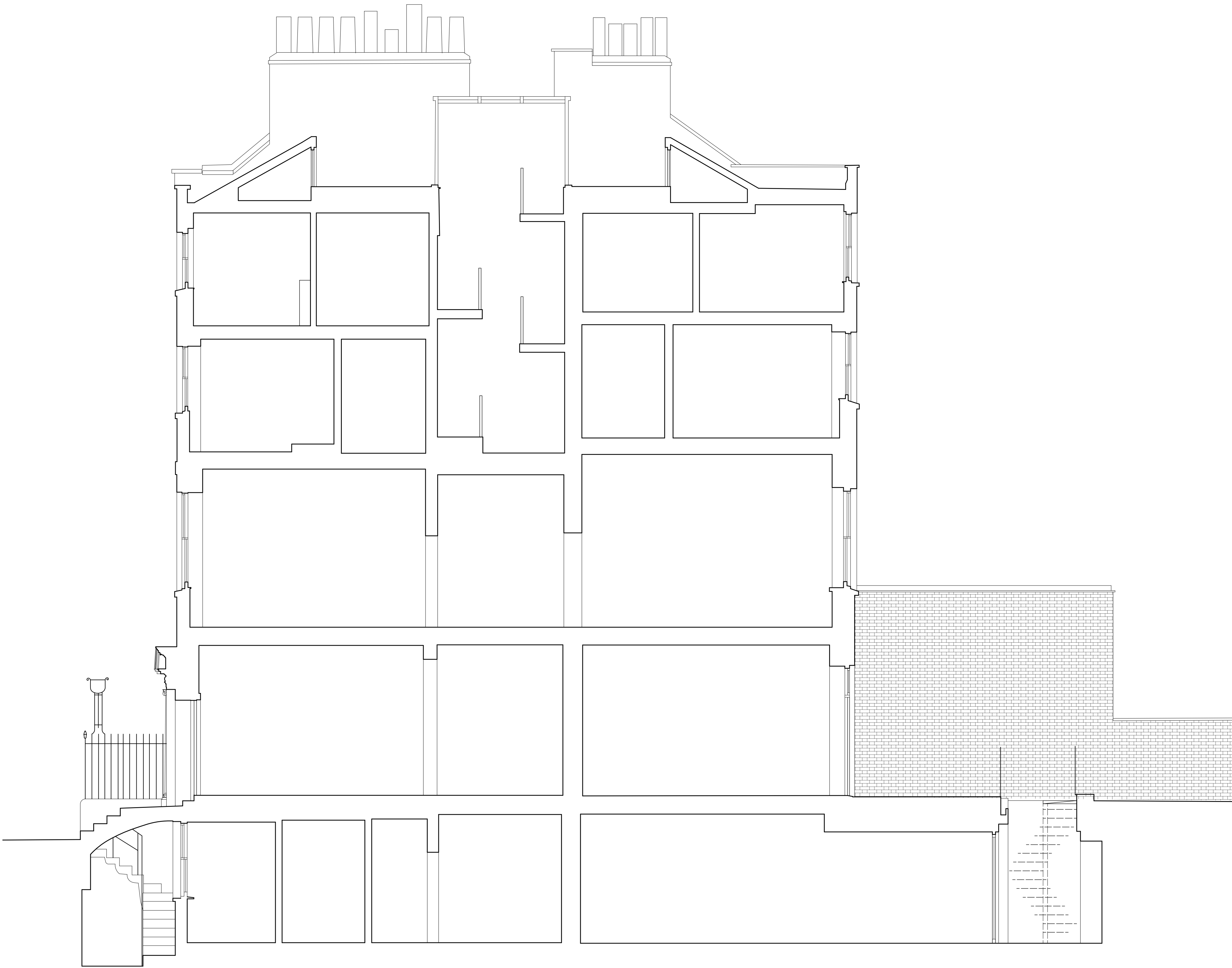

SECTION AA

REV	DATE	REASON FOR ISSUE

Studio
Dot

ARCHITECTURE - INTERIOR DESIGN

Project: <div>35 JOHN STREET WC1N 2AT</div>	
Title: <div>Section AA As Existing</div>	
Drawn by: <div>AK</div>	Checked by: <div>AK</div>
Scale: <div>1:50/1:100 @ A1/A3</div>	Drawing Number: <div>1007 - P 111</div>
Date: <div>05.01.2021</div>	Revision: <div>-</div>

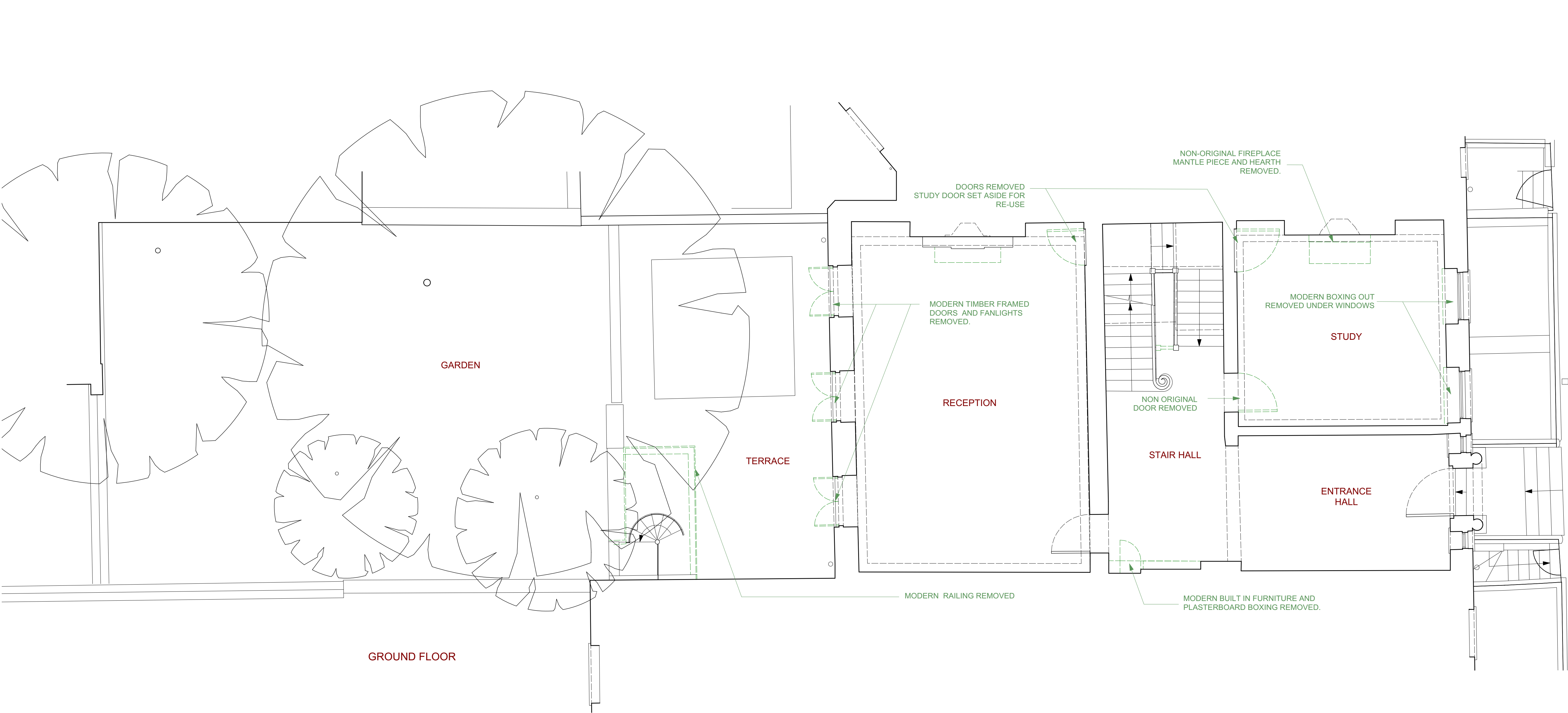

GROUND FLOOR

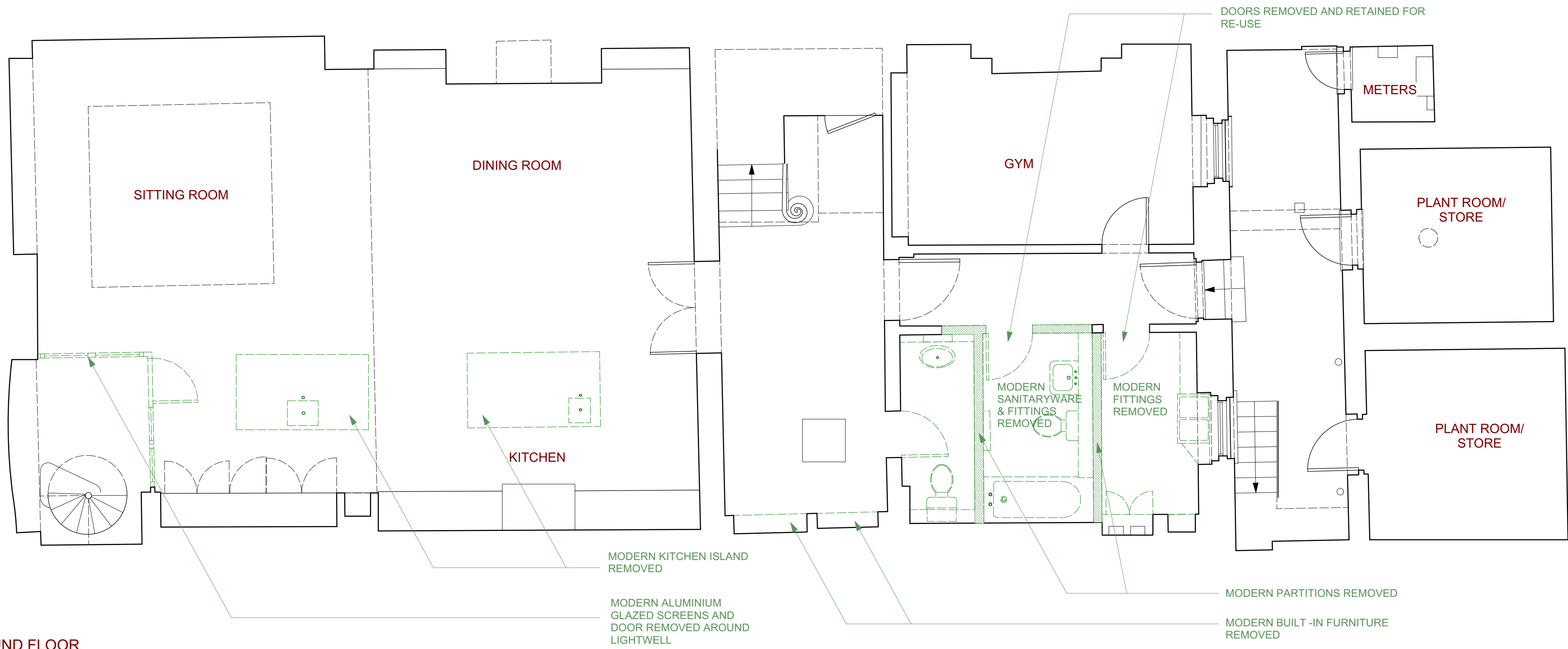

LOWER GROUND FLOOR

© Copyright

This drawing and its subject matter is the intellectual property of Studio Dot, protected by the Copyright, designs and Patents Act 1988. No part of this drawings shall be reproduced, used or disclosed without the express written consent of Studio Dot.

- This document and all associated documents and drawings are prepared for a specific site and event as described, and incorporate calculations and measurements available from third parties.
- No dimensions are to be scaled from this drawing for construction purposes.
- Contractors must verify all dimensions on site before commencing any work or producing rod/shop drawings.
- This drawing is to be read in conjunction with all other consultants' drawings, specifications and schedules.
- Any discrepancies must be reported to the architect, interior designer and/or other consultants.
- This drawing should be discarded immediately after a revised version is issued.

Issued for:
Stage 3

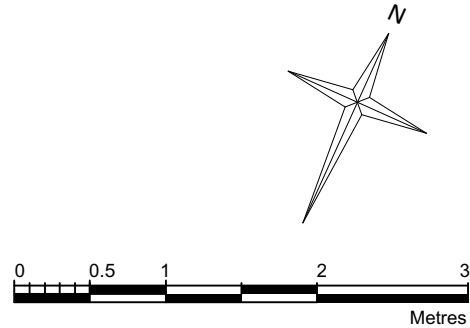

KEY

 Demolitions and Removals

REV	DATE	REASON FOR ISSUE

Studio
Dot ●
ARCHITECTURE - INTERIOR DESIGN

Project: 35 JOHN STREET WC1N 2AT	
Title: Lower Ground and Ground Floors Demolitions and Removals Plans	
Drawn by: AK	Checked by: AK
Scale: 1:50/1:100 @ A1/A3	Drawing Number: 1007 - P 121
Date: 05.01.2021	Revision: -



SECOND FLOOR

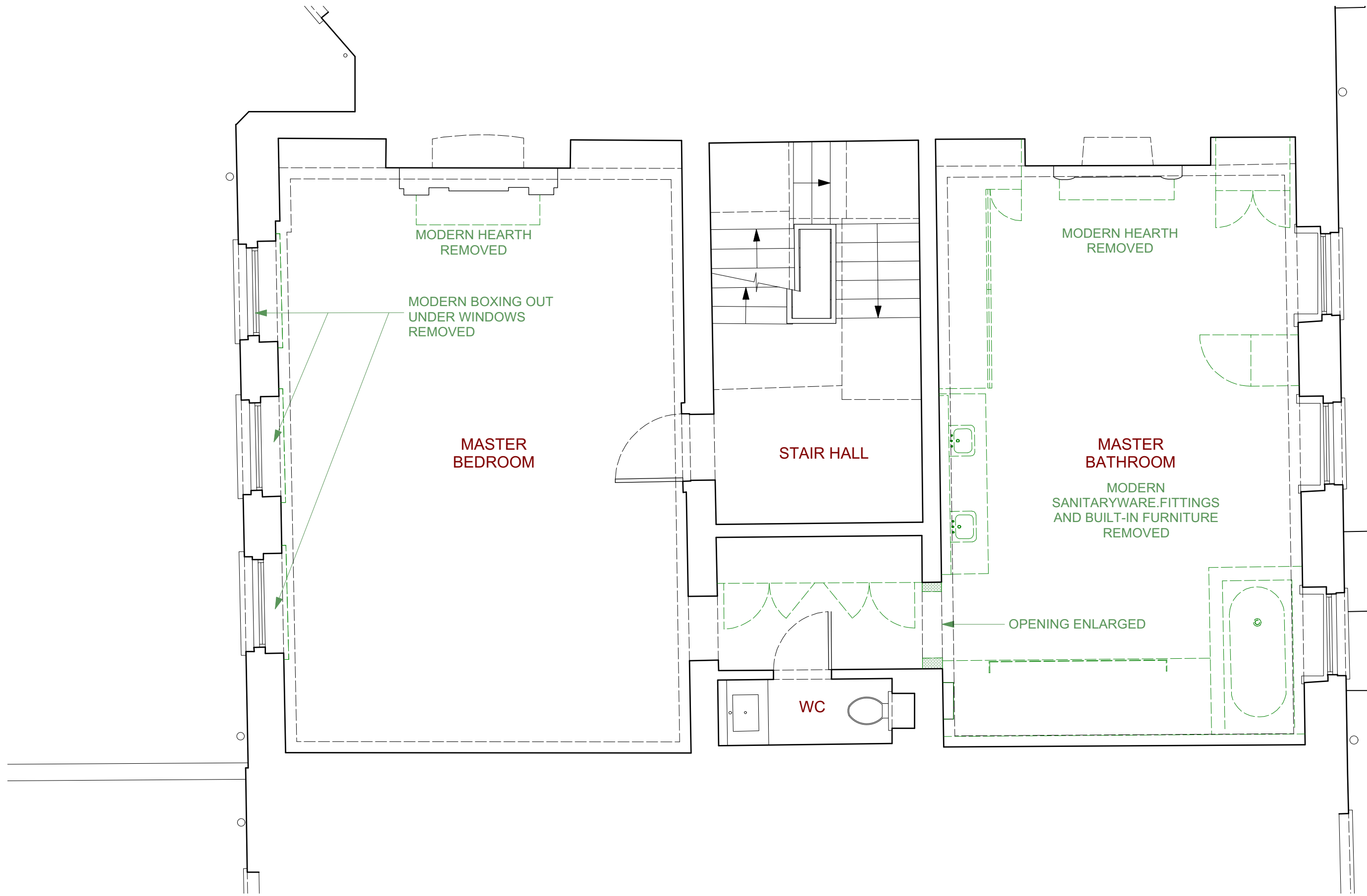

FIRST FLOOR

© Copyright

This drawing and its subject matter is the intellectual property of Studio Dot, protected by the Copyright, designs and Patents Act 1988. No part of this drawings shall be reproduced, used or disclosed without the express written consent of Studio Dot.

- This document and all associated documents and drawings are prepared for a specific site and event as described, and incorporate calculations and measurements available from third parties.
- No dimensions are to be scaled from this drawing for construction purposes.
- Contractors must verify all dimensions on site before commencing any work or producing rod/shop drawings.
- This drawing is to be read in conjunction with all other consultants' drawings, specifications and schedules.
- Any discrepancies must be reported to the architect, interior designer and/or other consultants.
- This drawing should be discarded immediately after a revised version is issued.

Issued for:
Stage 3

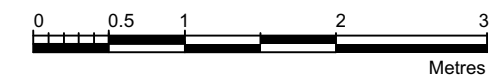
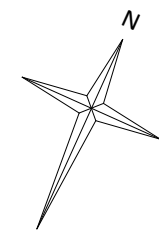

KEY

 Demolitions and Removals

REV	DATE	REASON FOR ISSUE

Studio
Dot ●

ARCHITECTURE - INTERIOR DESIGN

Project: 35 JOHN STREET WC1N 2AT	
Title: First and Second Floors Demolitions and Removals Plans	
Drawn by: AK	Checked by: AK
Scale: 1:50/1:100 @ A1/A3	Drawing Number: 1007 - P 122
Date: 05.01.2021	Revision: -

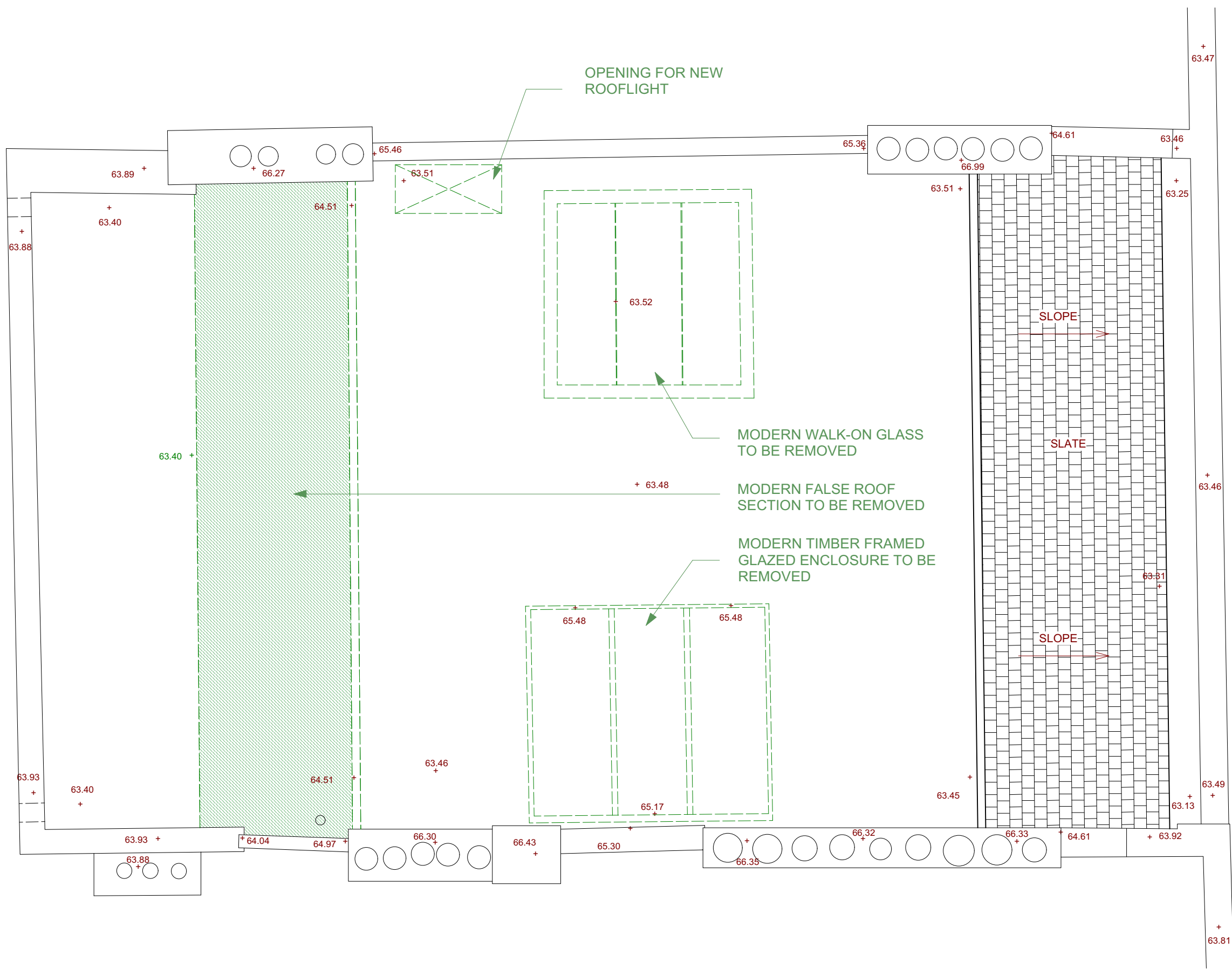

ROOF PLAN

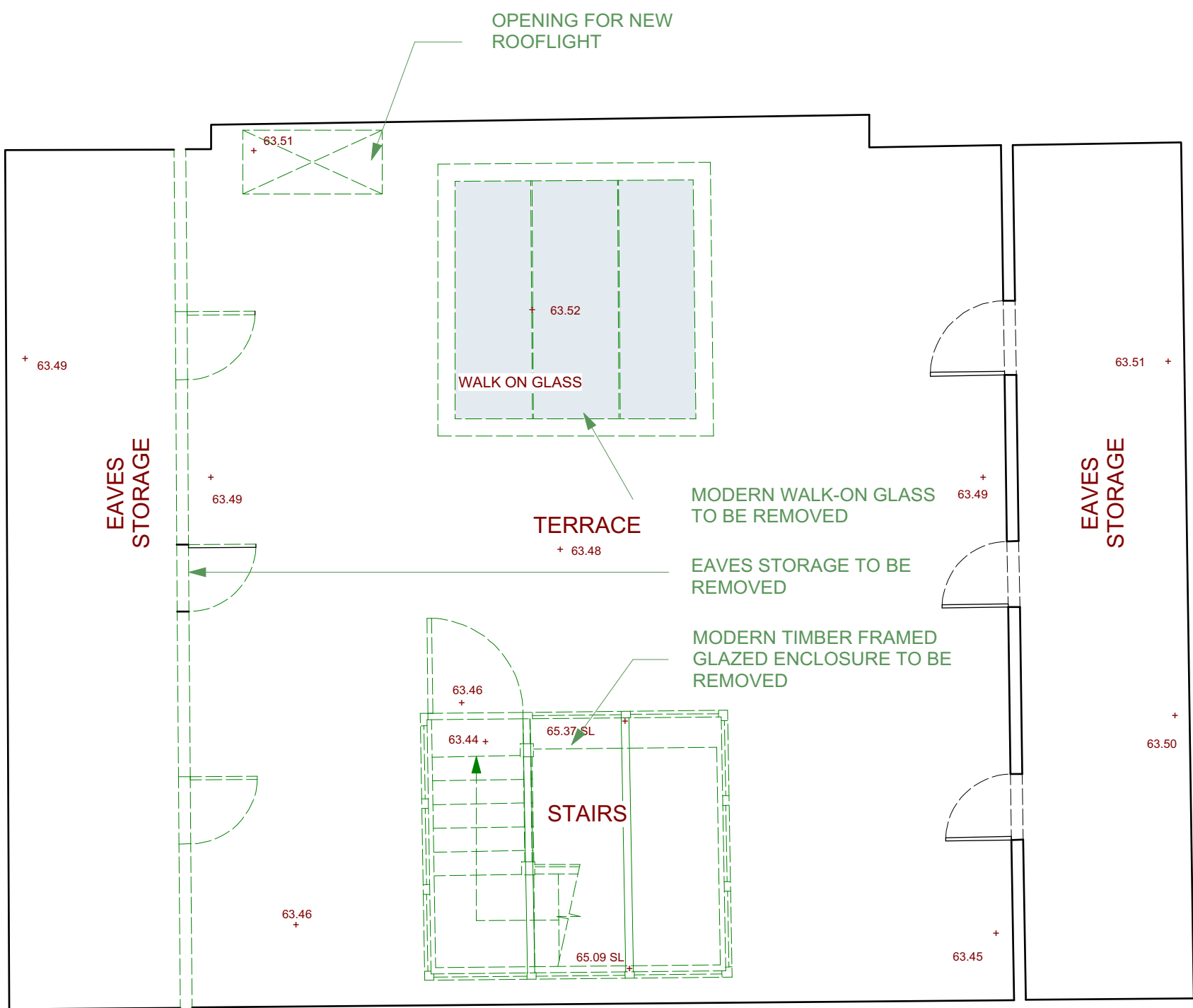

FOURTH FLOOR



THIRD FLOOR

© Copyright

This drawing and its subject matter is the intellectual property of Studio Dot, protected by the Copyright, designs and Patents Act 1988. No part of this drawings shall be reproduced, used or disclosed without the express written consent of Studio Dot.

- This document and all associated documents and drawings are prepared for a specific site and event as described, and incorporate calculations and measurements available from third parties.
- No dimensions are to be scaled from this drawing for construction purposes.
- Contractors must verify all dimensions on site before commencing any work or producing rod/shop drawings.
- This drawing is to be read in conjunction with all other consultants' drawings, specifications and schedules.
- Any discrepancies must be reported to the architect, interior designer and/or other consultants.
- This drawing should be discarded immediately after a revised version is issued.

Issued for:
Stage 3

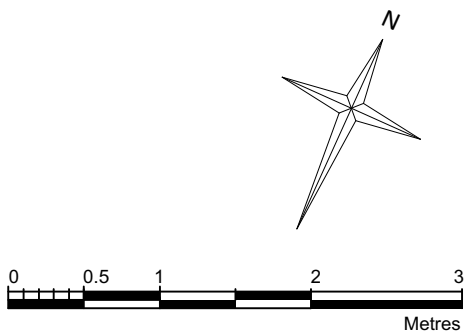

KEY

 Demolitions and Removals

REV	DATE	REASON FOR ISSUE

Studio
Dot

ARCHITECTURE - INTERIOR DESIGN

Project: 35 JOHN STREET WC1N 2AT	
Title: Third, Fourth Floors and Roof Removals and Demolitions Plans	
Drawn by: AK	Checked by: AK
Scale: 1:50/1:100 @ A1/A3	Drawing Number: 1007 - P 123
Date: 05.01.2021	Revision: -



FRONT ELEVATION



REAR ELEVATION

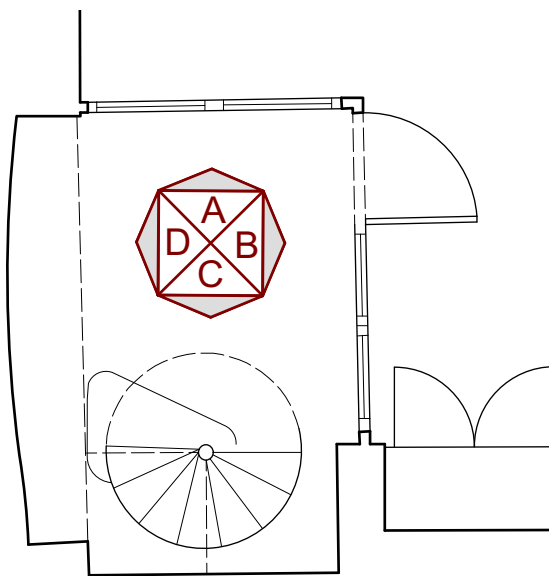

KEY PLAN

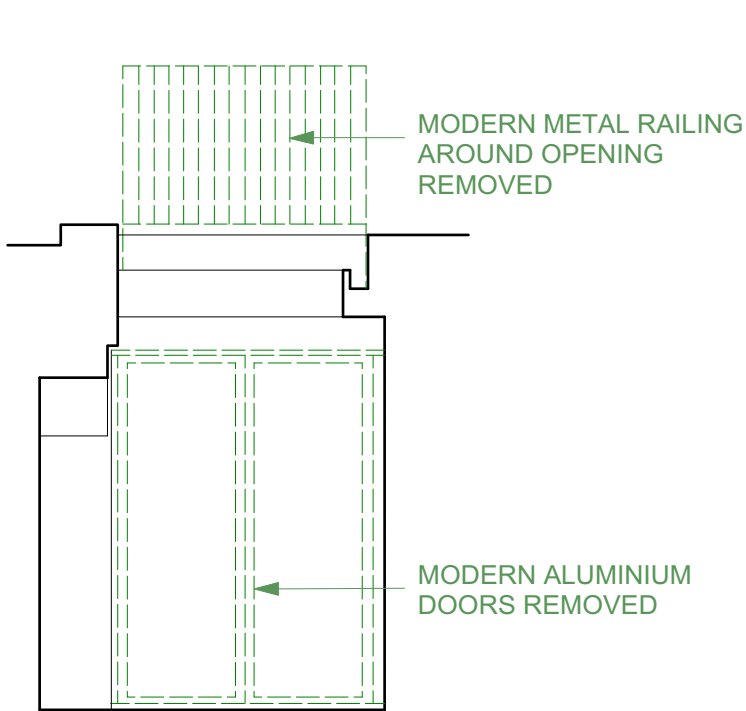

ELEVATION A

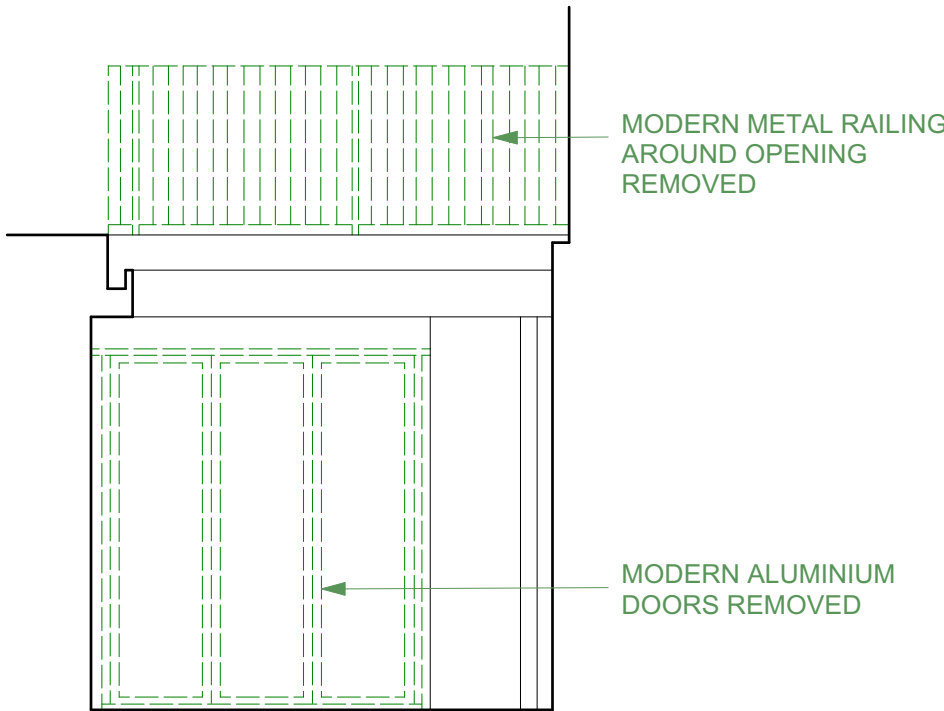

ELEVATION B

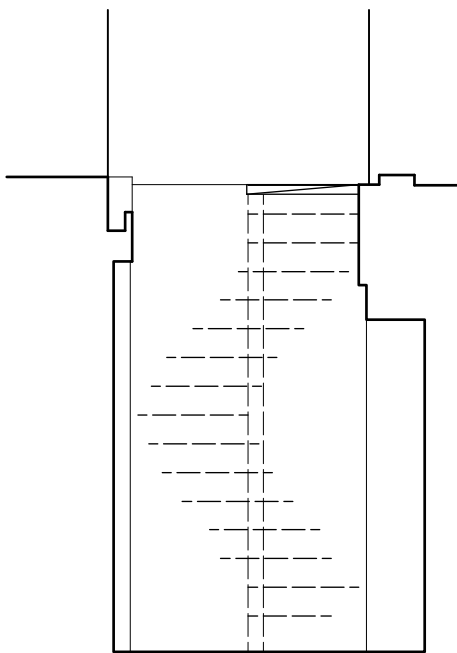

ELEVATION C

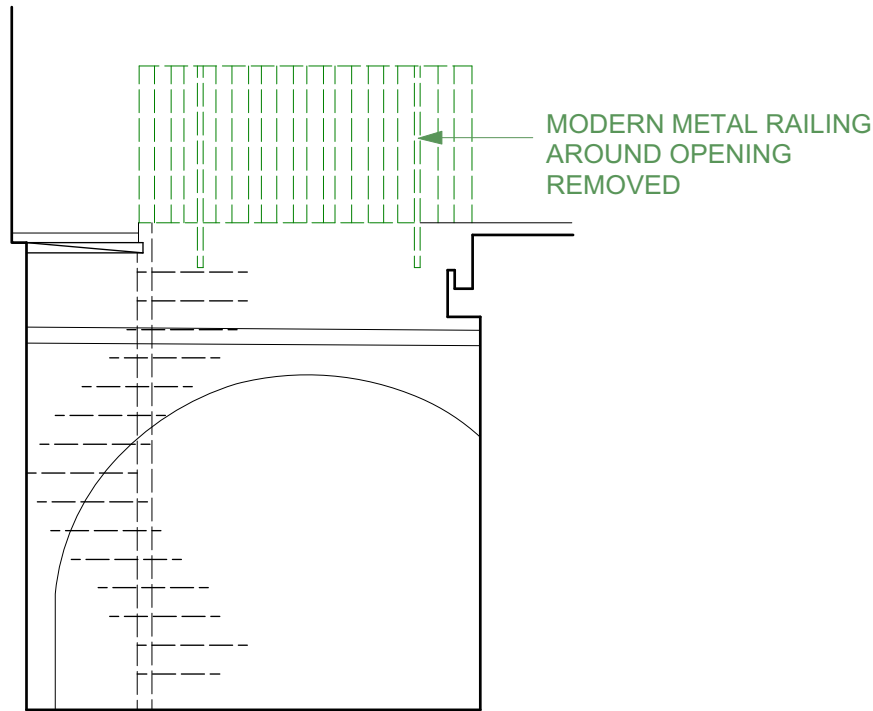

ELEVATION D

REAR LIGHTWELL ELEVATIONS

© Copyright

This drawing and its subject matter is the intellectual property of Studio Dot, protected by the Copyright, designs and Patents Act 1988. No part of this drawings shall be reproduced, used or disclosed without the express written consent of Studio Dot.

-This document and all associated documents and drawings are prepared for a specific site and event as described, and incorporate calculations and measurements available from third parties.
-No dimensions are to be scaled from this drawing for construction purposes.
-Contractors must verify all dimensions on site before commencing any work or producing rod/shop drawings.
-This drawing is to be read in conjunction with all other consultants' drawings, specifications and schedules.
-Any discrepancies must be reported to the architect, interior designer and/or other consultants.
-This drawing should be discarded immediately after a revised version is issued.

Issued for:

Stage 3



EXISTING NON- ORIGINAL DETERIORATED BRICK ARCHES TO BE REPLACE WITH NEW RECLAIMED BRICKS TO MATCH EXISTING.

EXISTING NON-ORIGINAL GLAZED DOORS AND FANLIGHTS REMOVED

REV	DATE	REASON FOR ISSUE

Studio Dot

ARCHITECTURE - INTERIOR DESIGN

Project:

35 JOHN STREET
WC1N 2AT

Title:

Elevations
Removals and Demolitions

Drawn by:

AK

Scale:

1:50/1:100 @ A1/A3

Date:

05.01.2021

Checked by:

AK

Drawing Number:

1007 - P 124

Revision:

-

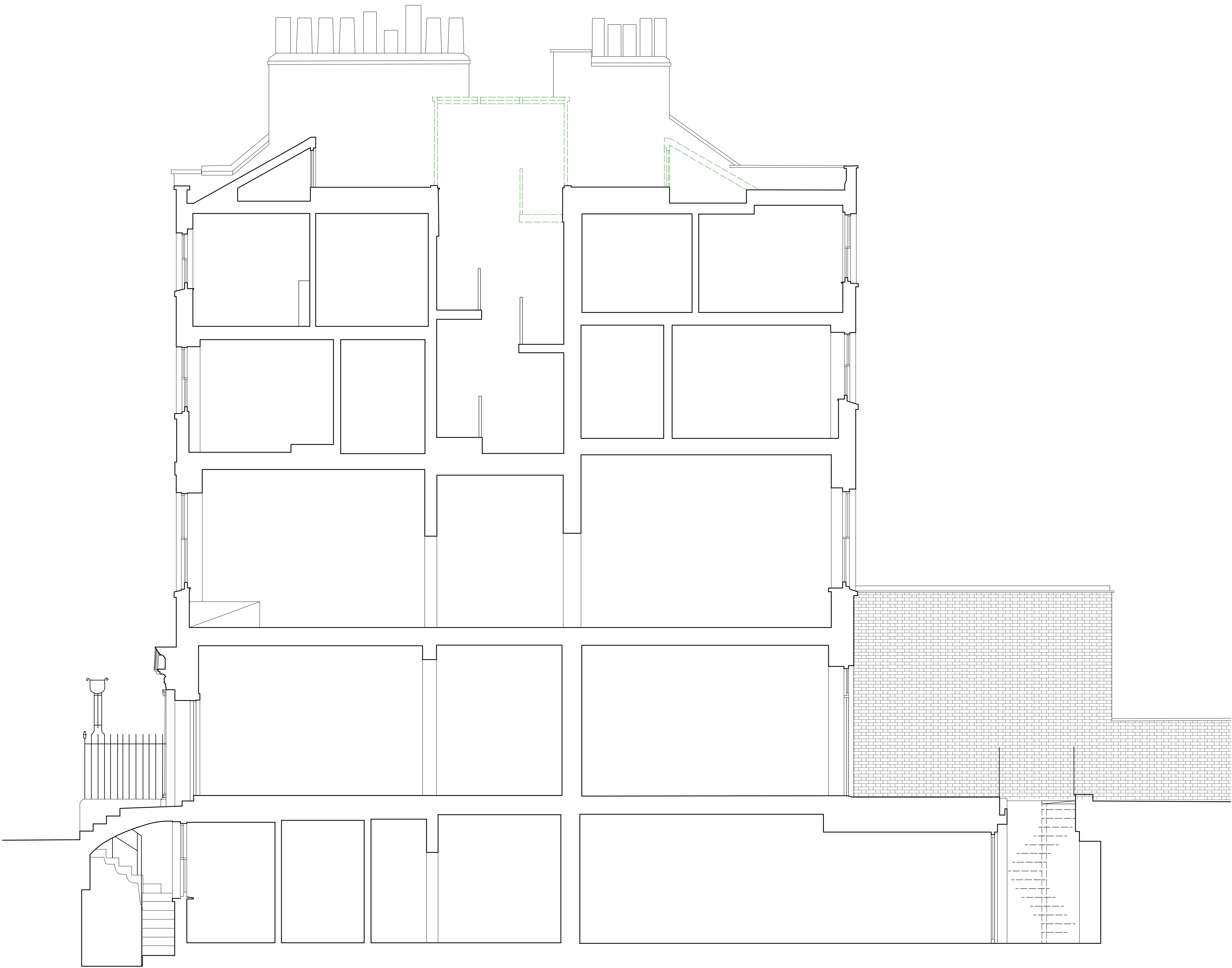

SECTION AA

© Copyright

This drawing and its subject matter is the intellectual property of Studio Dot, protected by the Copyright, designs and Patents Act 1988. No part of this drawings shall be reproduced, used or disclosed without the express written consent of Studio Dot.

- This document and all associated documents and drawings are prepared for a specific site and event as described, and incorporate calculations and measurements available from third parties.
- No dimensions are to be scaled from this drawing for construction purposes.
- Contractors must verify all dimensions on site before commencing any work or producing rod/shop drawings.
- This drawing is to be read in conjunction with all other consultants' drawings, specifications and schedules.
- Any discrepancies must be reported to the architect, interior designer and/or other consultants.
- This drawing should be discarded immediately after a revised version is issued.

Issued for:

Stage 3

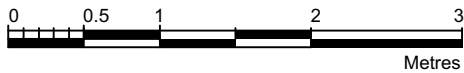

REV	DATE	REASON FOR ISSUE

Studio
Dot

ARCHITECTURE - INTERIOR DESIGN

Project: 35 JOHN STREET WC1N 2AT	
Title: Section AA Removals and Demolitions	
Drawn by: AK	Checked by: AK
Scale: 1:50/1:100 @ A1/A3	Drawing Number: 1007 - P 125
Date: 05.01.2021	Revision: -

This drawing and its subject matter is the intellectual property of Studio Dot, protected by the Copyright, designs and Patents Act 1988. No part of this drawings shall be reproduced, used or disclosed without the express written consent of Studio Dot.

Issued for:





Studio
Dot ●

ARCHITECTURE • INTERIOR DESIGN

Project: 35 JOHN STREET WC1N 2AT	
Title: Lower Ground and Ground Floors As Proposed	
Drawn by: AK	Checked by: AK
Scale: 1:50/1:100 @ A1/A3	Drawing Number: 1007 - P 201
Date: 12.03.2021	Revision: A

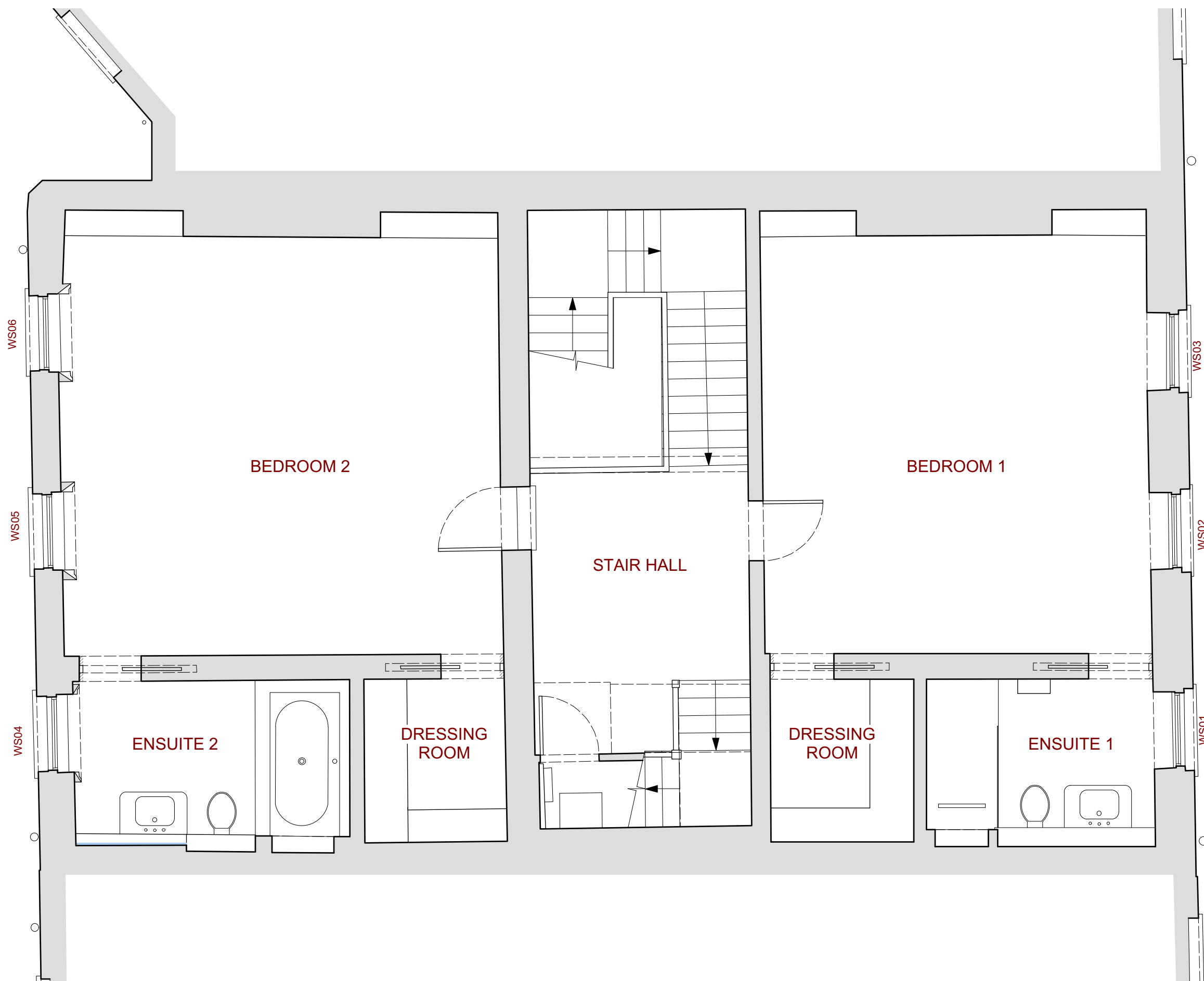

SECOND FLOOR

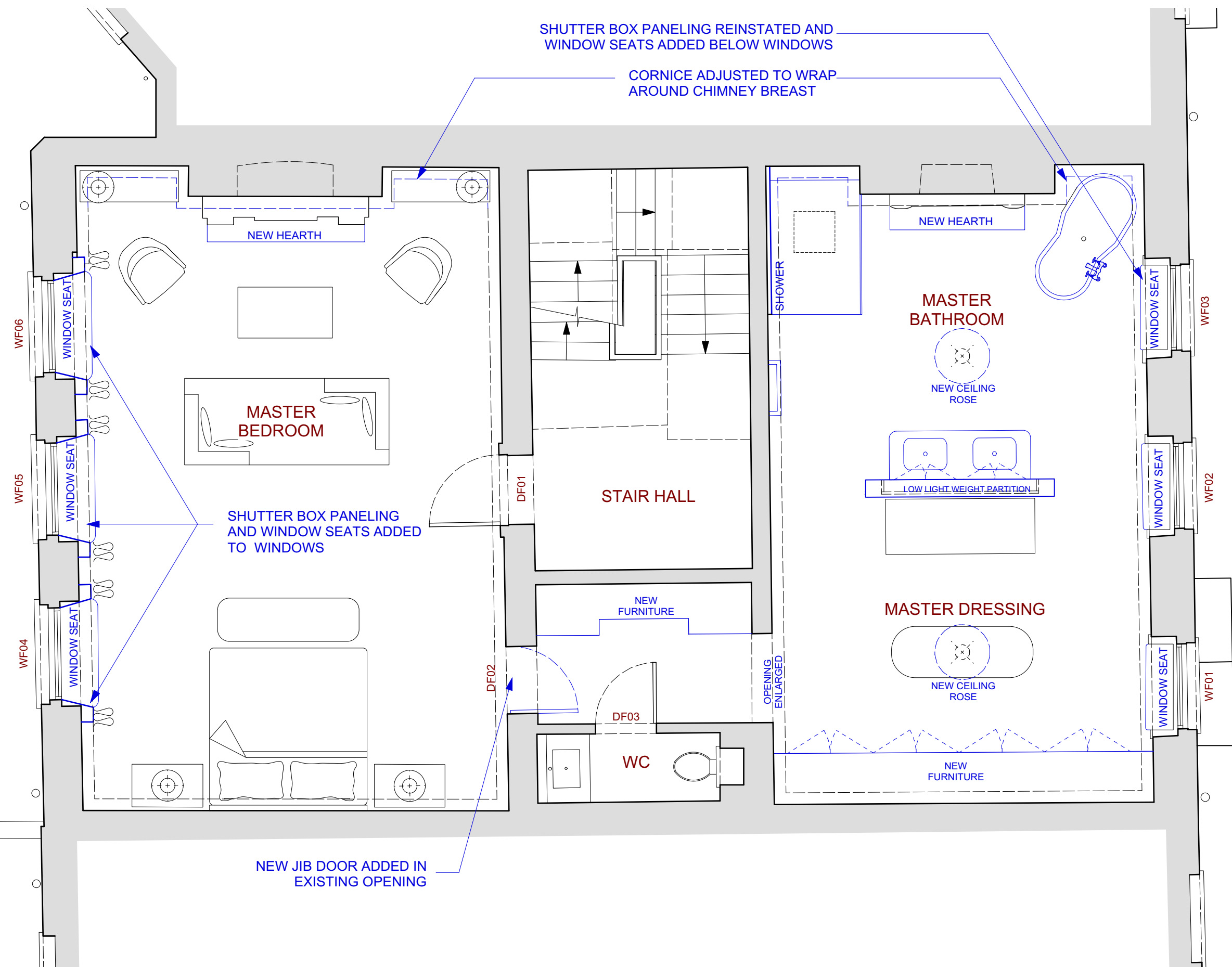

FIRST FLOOR

© Copyright

This drawing and its subject matter is the intellectual property of Studio Dot, protected by the Copyright, designs and Patents Act 1988. No part of this drawings shall be reproduced, used or disclosed without the express written consent of Studio Dot.

- This document and all associated documents and drawings are prepared for a specific site and event as described, and incorporate calculations and measurements available from third parties.
- No dimensions are to be scaled from this drawing for construction purposes.
- Contractors must verify all dimensions on site before commencing any work or producing rod/shop drawings.
- This drawing is to be read in conjunction with all other consultants' drawings, specifications and schedules.
- Any discrepancies must be reported to the architect, interior designer and/or other consultants.
- This drawing should be discarded immediately after a revised version is issued.

Issued for:
Stage 3

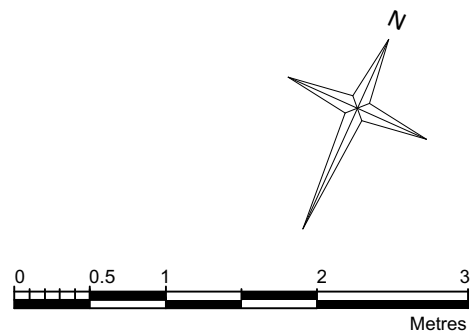

KEY

Proposed

REV	DATE	REASON FOR ISSUE

Studio
Dot

ARCHITECTURE - INTERIOR DESIGN

Project:
35 JOHN STREET
WC1N 2AT

Title:
First and Second Floors
As Proposed

Drawn by: AK	Checked by: AK
Scale: 1:50/1:100 @ A1/A3	Drawing Number: 1007 - P 202
Date: 05.01.2021	Revision: -

This drawing and its subject matter is the intellectual property of Studio Dot, protected by the Copyright, designs and Patents Act 1988. No part of this drawings shall be reproduced, used or disclosed without the express written consent of Studio Dot.

Issued for:



FOURTH FLOOR

FOURTH FLOOR

THIRD FLOOR

THIRD FLOOR

Studio
Dot ●
ARCHITECTURE - INTERIOR DESIGN

Project:

35 JOHN STREET
WC1N 2AT

Title: Third, Fourth Plans and Roof
As Proposed

Drawn by:

AK

Scale:
1:50/1:100 @ A1/A3

Date:
12.03.2021

Checked by:

K

Drawing Number:
007 - P 203

vision:



EXISTING WROUGH IRON
RAILING REPAIRED AND
RESTORED.
TRADITIONAL LANTERNS TO
BE ADDED TO EXISTING
LIGHT BRACKETS EITHER
SIDE OF ENTRANCE STEPS

FRONT ELEVATION



ROOF SLOPE RE-INSTATED
AGAINST REAR WALL.
HIEGHT, SLOPE AND
MATERIALS TO MATCH
EXISTING.

EXISTING NON- ORIGINAL
DETERIORATED BRICK
ARCHES TO BE REPLACED
WITH NEW RECLAIMED
BRICKS TO MATCH
EXISTING.

NEW PAINTED TIMBER
SINGLE GLAZED DOORS
AND FANLIGHT WINDOWS

REAR ELEVATION

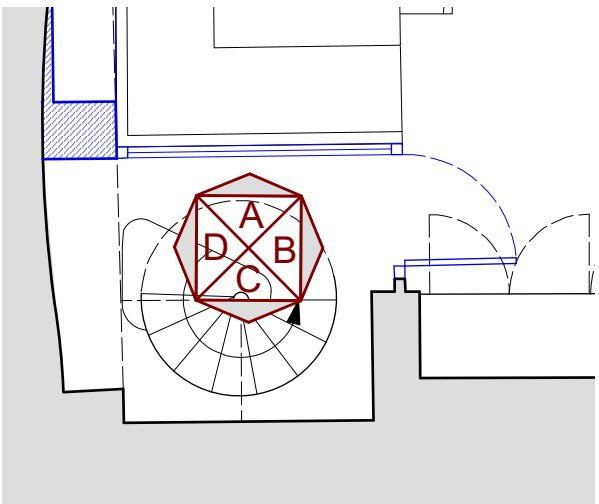

KEY PLAN

REAR LIGHTWELL ELEVATIONS

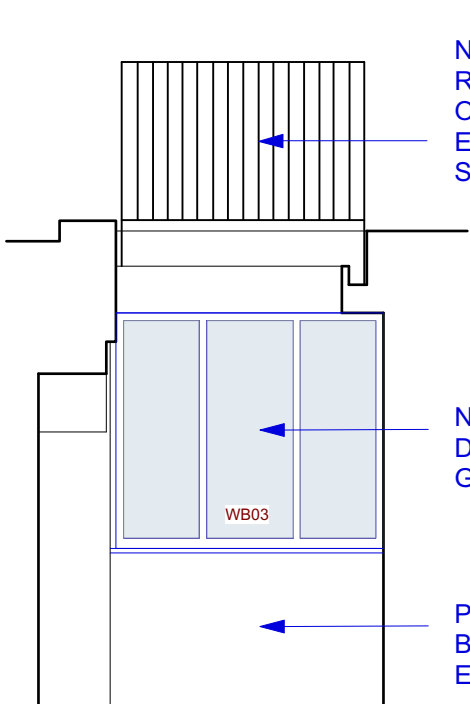

NEW WROUGHT IRON
RAILING AROUND REDUCED
OPENING. DETAIL TO MATCH
EXISTING WROUGH IRON
STAIR CASE RAILING.

NEW TIMBER FRAMED
DOUBLE GLAZED SCREEN.
GLASS TO BE FROSTED.

PAINTED RENDERED WALL
BELOW GLAZING TO MATCH
EXISTING WALLS.

ELEVATION A

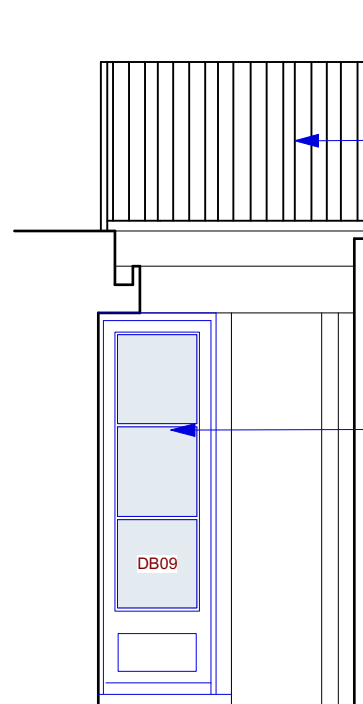

NEW WROUGHT IRON
RAILING AROUND REDUCED
OPENING. DETAIL TO MATCH
EXISTING WROUGH IRON
STAIR CASE SPINDLES.

NEW TIMBER FRAMED
DOUBLE GLAZED DOOR.
GLASS TO BE FROSTED.

ELEVATION B

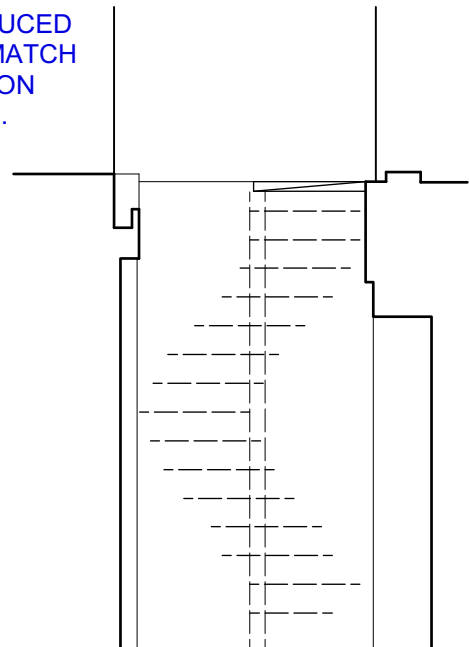

ELEVATION C

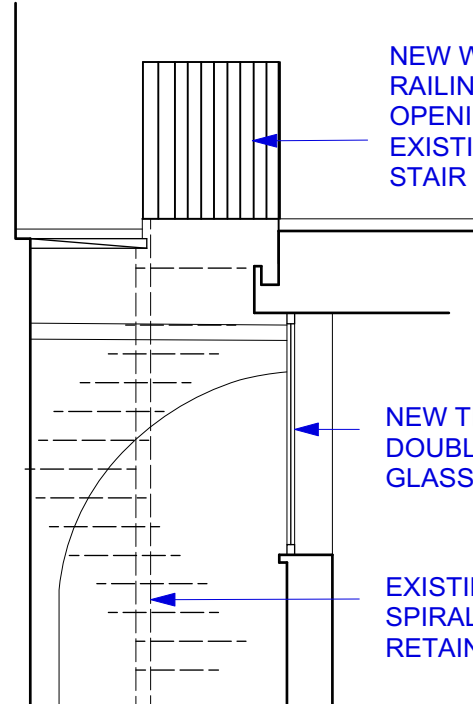

NEW WROUGHT IRON
RAILING AROUND REDUCED
OPENING. DETAIL TO MATCH
EXISTING WROUGH IRON
STAIR CASE SPINDLES.

NEW TIMBER FRAMED
DOUBLE GLAZED SCREEN.
GLASS TO BE FROSTED.

EXISTING WROUGHT IRON
SPIRAL STAIRCASE
RETAINED.

ELEVATION D

© Copyright

This drawing and its subject matter is the intellectual property of Studio Dot, protected by the Copyright, designs and Patents Act 1988. No part of this drawings shall be reproduced, used or disclosed without the express written consent of Studio Dot.

-This document and all associated documents and drawings are prepared for a specific site and event as described, and incorporate calculations and measurements available from third parties.
-No dimensions are to be scaled from this drawing for construction purposes.
-Contractors must verify all dimensions on site before commencing any work or producing rod/shop drawings.
-This drawing is to be read in conjunction with all other consultants' drawings, specifications and schedules.
-Any discrepancies must be reported to the architect, interior designer and/or other consultants.
-This drawing should be discarded immediately after a revised version is issued.

Issued for:

Stage 3

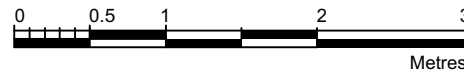

A	12.03.21	Condenser Unit removed and Roof design amended.
REV	DATE	REASON FOR ISSUE

Studio
Dot

ARCHITECTURE - INTERIOR DESIGN

Project:	35 JOHN STREET WC1N 2AT
Title:	Elevations As Proposed
Drawn by:	Checked by:
AK	AK
Scale:	Drawing Number:
1:50/1:100 @ A1/A3	1007 - P210
Date:	Revision:
12.03.2021	A

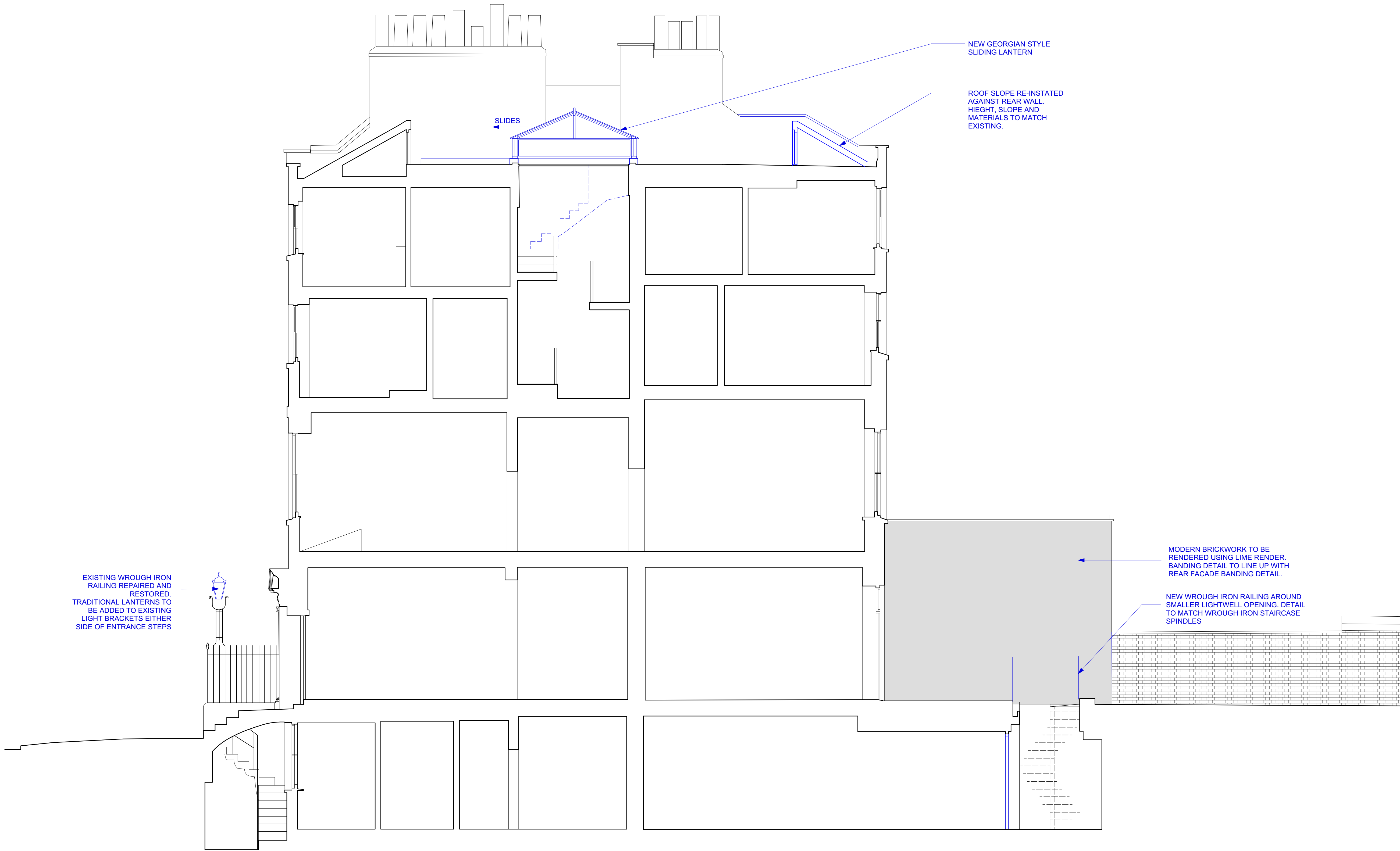

SECTION AA

© Copyright

This drawing and its subject matter is the intellectual property of Studio Dot, protected by the Copyright, designs and Patents Act 1988. No part of this drawings shall be reproduced, used or disclosed without the express written consent of Studio Dot.

- This document and all associated documents and drawings are prepared for a specific site and event as described, and incorporate calculations and measurements available from third parties.
- No dimensions are to be scaled from this drawing for construction purposes.
- Contractors must verify all dimensions on site before commencing any work or producing rod/shop drawings.
- This drawing is to be read in conjunction with all other consultants' drawings, specifications and schedules.
- Any discrepancies must be reported to the architect, interior designer and/or other consultants.
- This drawing should be discarded immediately after a revised version is issued.

Issued for:

Stage 3



A	12.03.21	Condenser Unit removed and Roof design amended.
REV	DATE	REASON FOR ISSUE

Studio Dot ●
ARCHITECTURE - INTERIOR DESIGN

Project: **35 JOHN STREET
WC1N 2AT**

Title: **Section AA
As Proposed**

Drawn by: AK	Checked by: AK
Scale: 1:50/1:100 @ A1/A3	Drawing Number: 1007 - P 211
Date: 12.03.2021	Revision: A