

PLANNING DRAWINGS

TITLE: EXISTING ELEVATIONS AND FLOOR PLAN
ADD: 152 N Gower St, London NW1 2LU

IMPORTANT: APPLICANT RESPONSIBLE FOR ALL PARTY WALL MATTERS
IMPORTANT: CONTRACTOR TO TAKE FINAL MEASUREMENTS ON SITE

DRAWING NUMBER: 001

SCALE: 1/100 @A1



EUSTON ROAD ELEVATIONS (EXISTING)

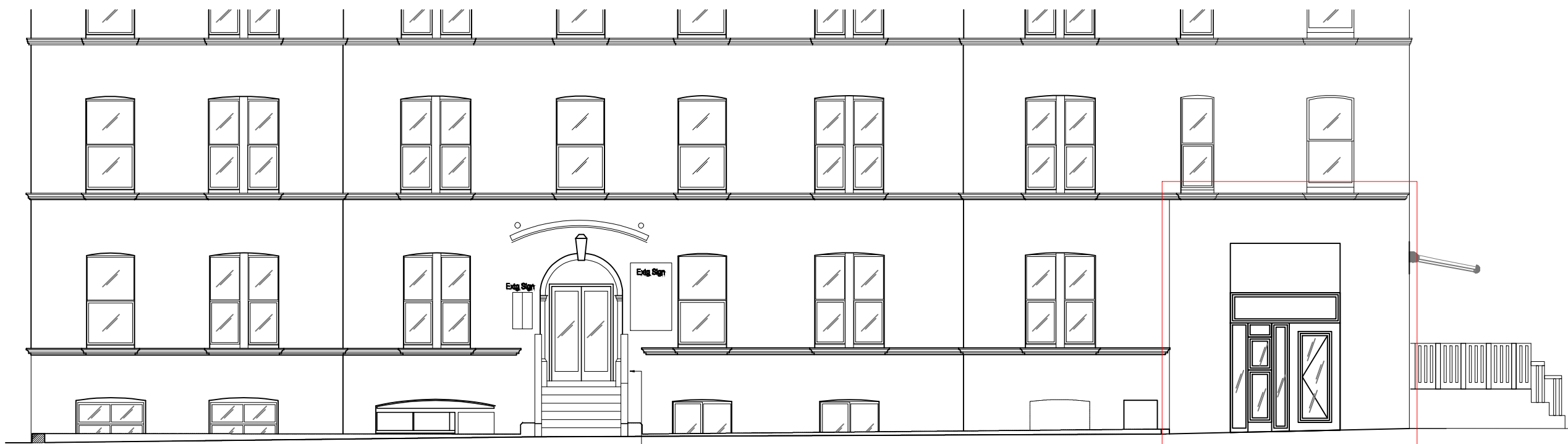

NORTH GOWER STREET ELEVATION

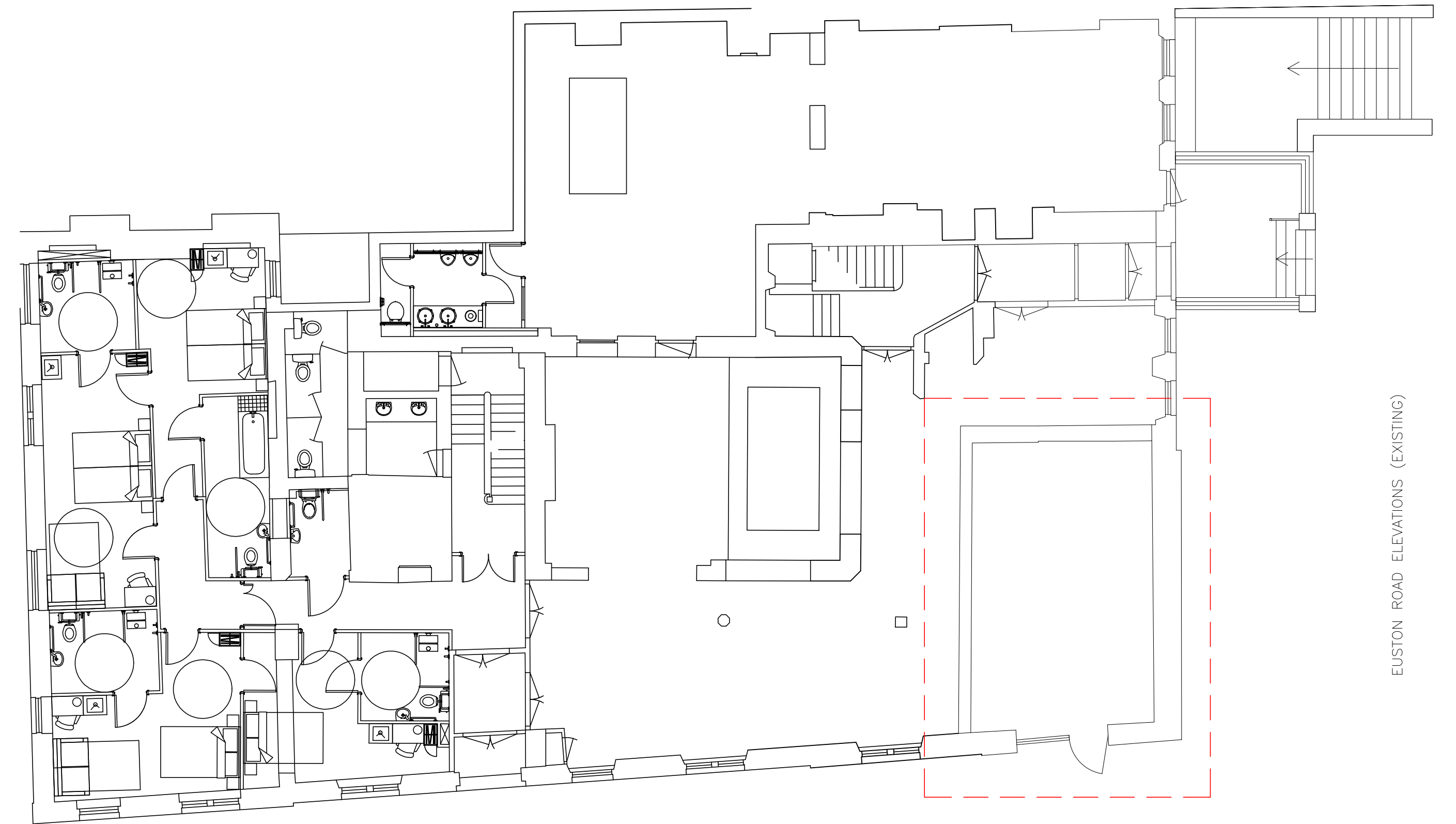
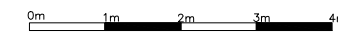

EUSTON ROAD ELEVATIONS (EXISTING)

NORTH GOWER STREET ELEVATION (EXISTING)

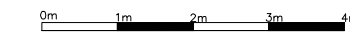

PLANNING DRAWINGS

TITLE: PROPOSED ELEVATIONS AND FLOOR PLAN
ADD: 152 N Gower St, London NW1 2LU

IMPORTANT: APPLICANT RESPONSIBLE FOR ALL PARTY WALL MATTERS
IMPORTANT: CONTRACTOR TO TAKE FINAL MEASUREMENTS ON SITE

DRAWING NUMBER: 002

SCALE: 1/100 @A1

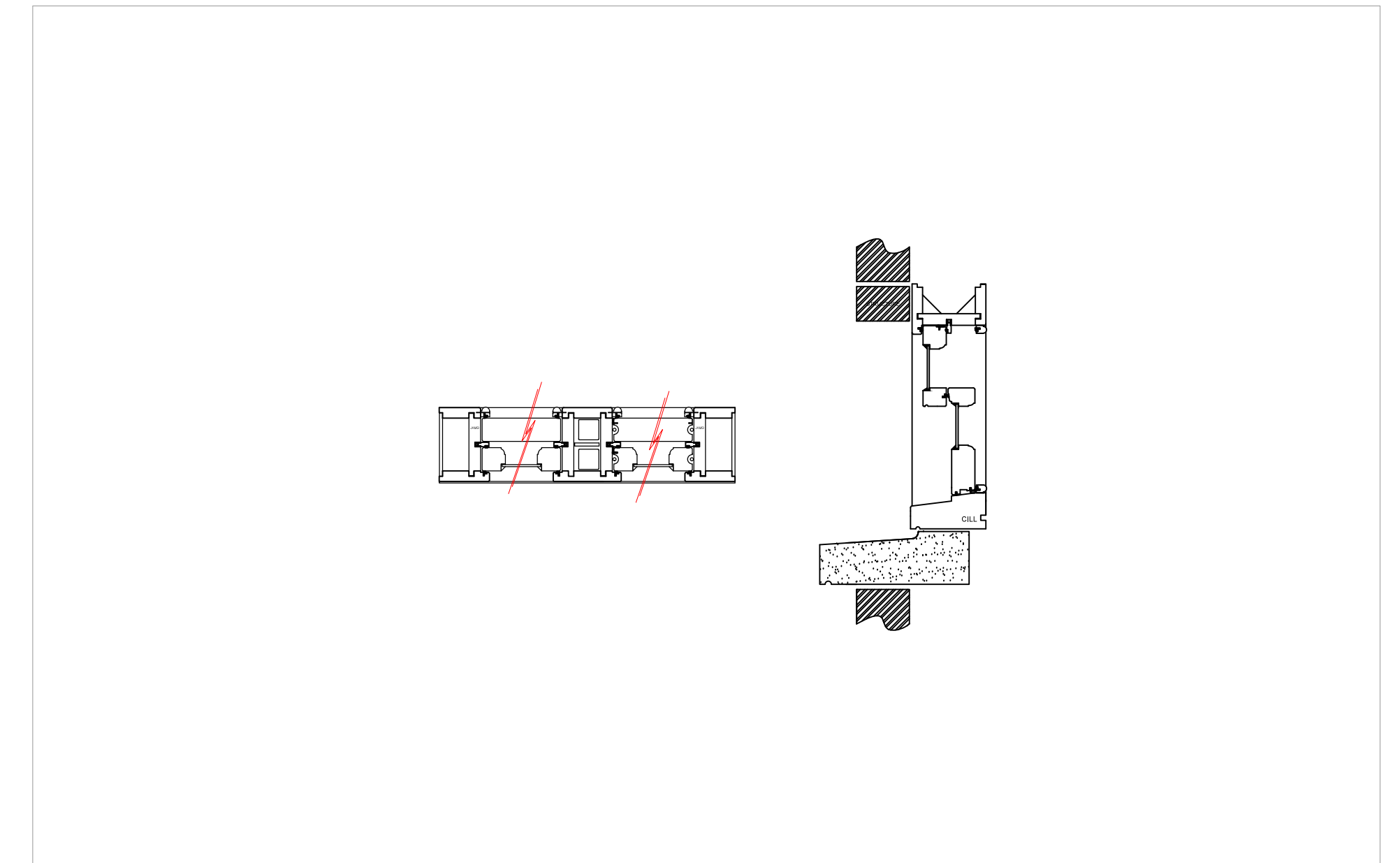
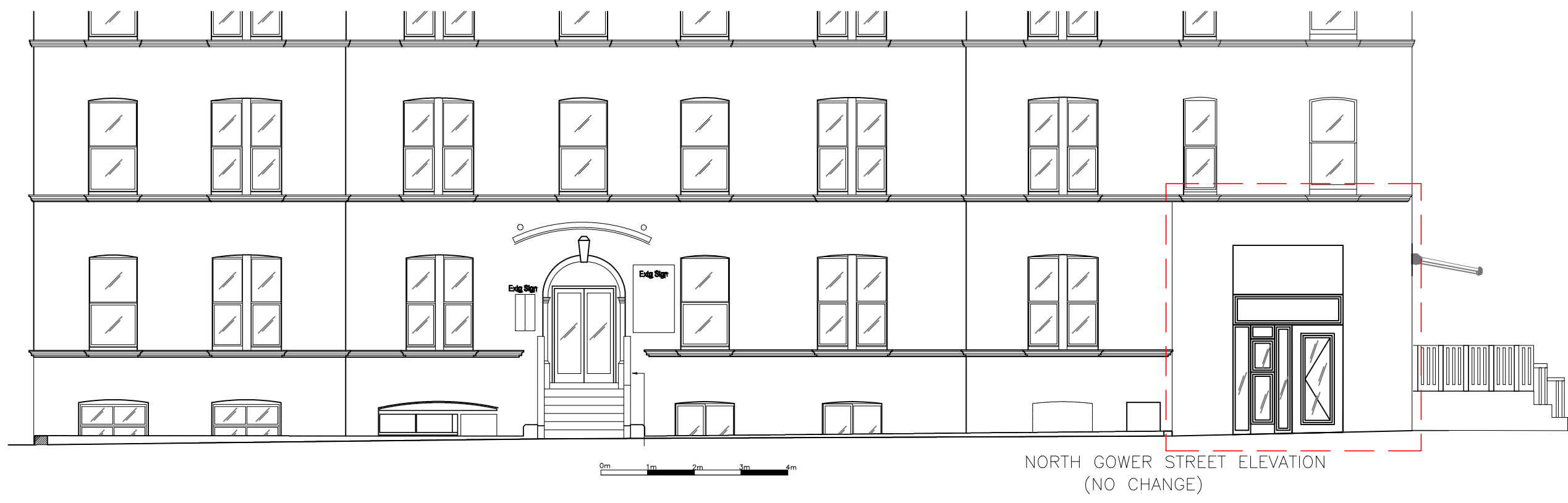
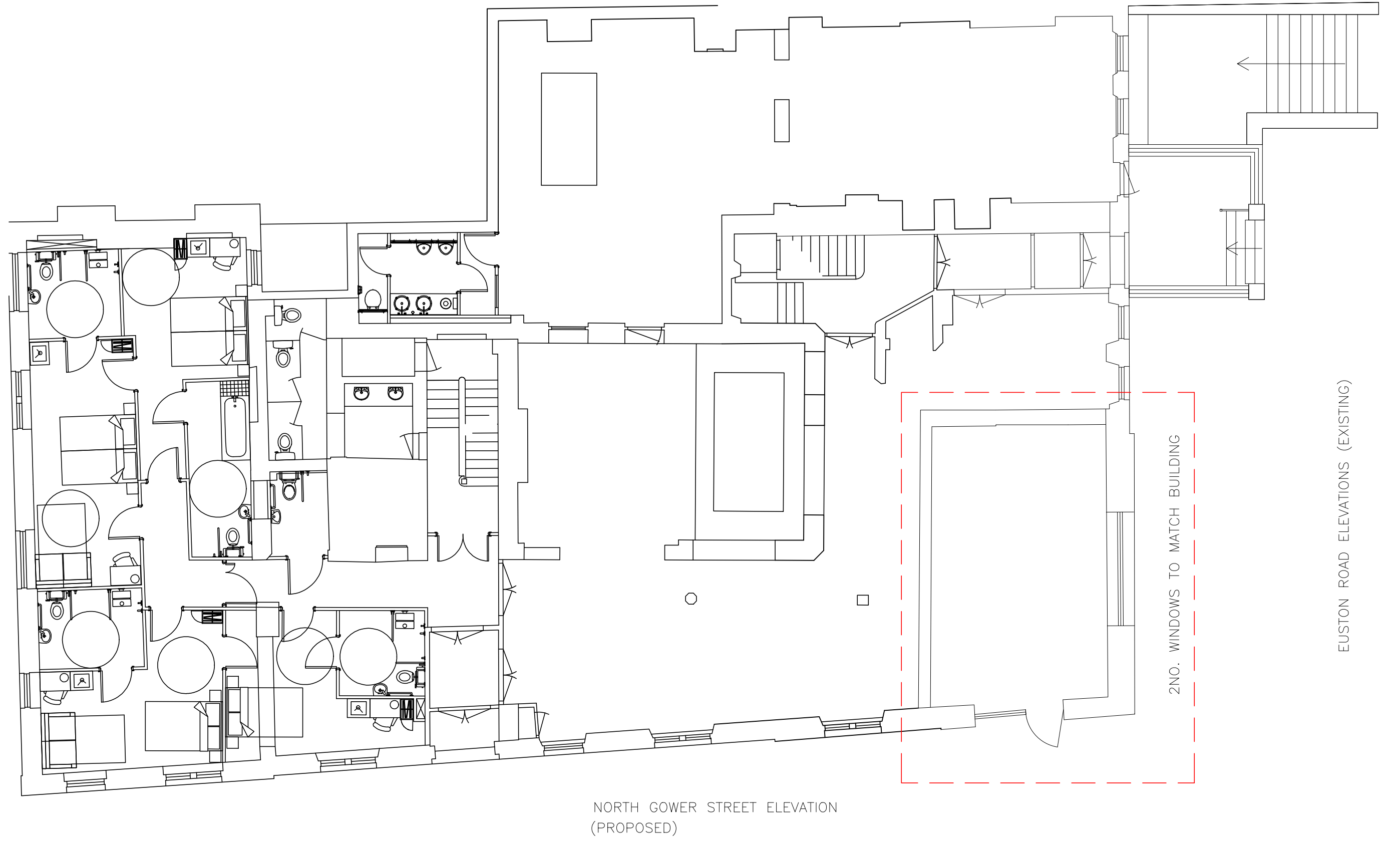
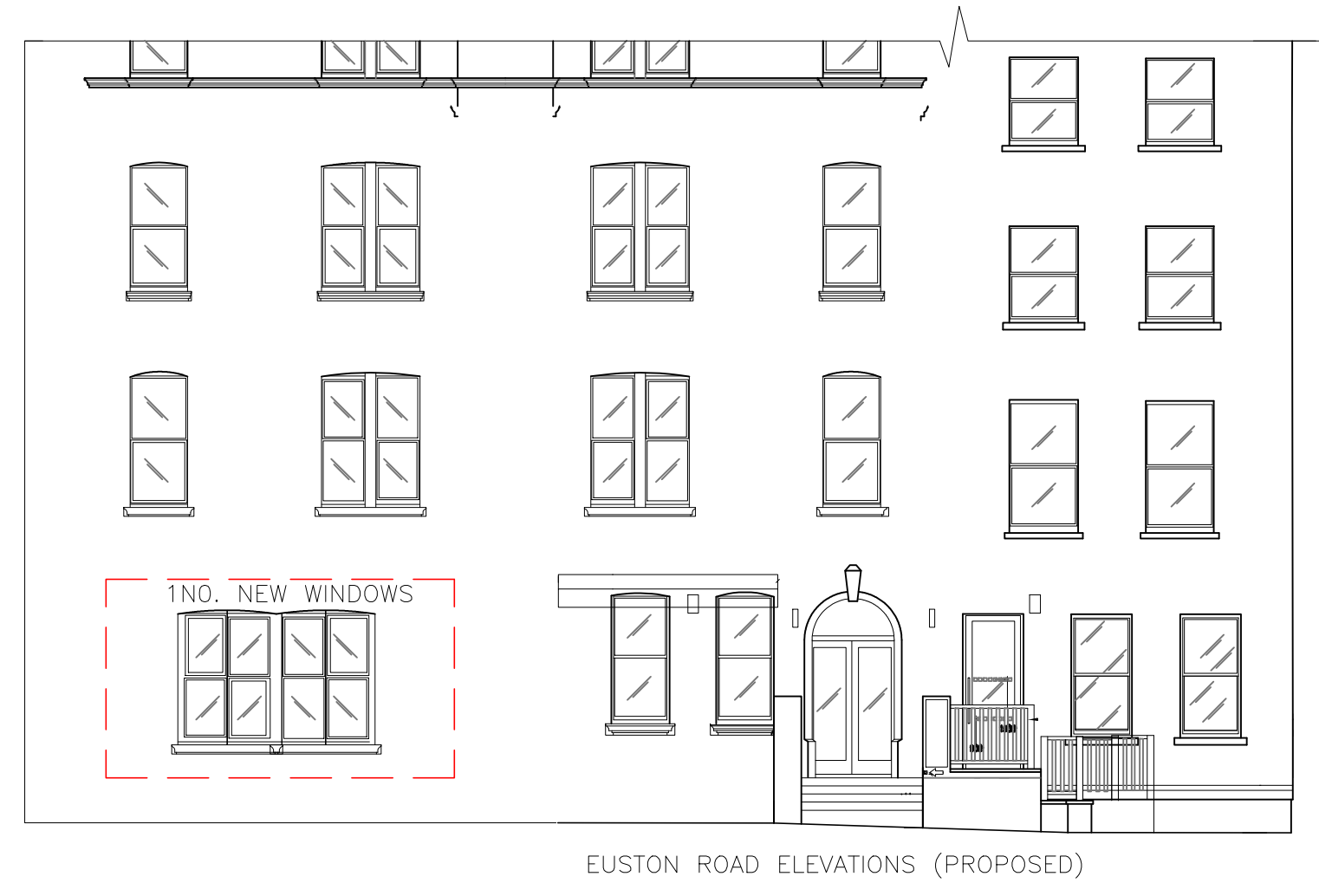

New Proposed Window:
Window materials to suit and match main building.
Request: Proposed window dimensions to be increased due to lack of light entering the vacant shop/premises. The lack of light effectively means the increase of artificial lighting which is not ideal when we are trying to be ethical and eco-friendly.
Historically the elevation which is proposed to have a window had a doorway. This was blocked up sometime ago to the detriment of the retail unit.

SECTION DETAIL FOR WINDOW 1:10 @ A1

