



449617

S. Walsh &amp; Son Ltd

East Horndon Hall Business Park, Tilbury Road, Brentwood, Essex CM13 3LR

TEL: 01277 814200 FAX: 01277 814201

Registered Waste Carriers &amp; Brokers Licence CBDU93666

<b>SECTION A (Description of Waste)</b>				
Description of Waste: <u>SOIL AND STONES</u>		Circle Appropriate	<input checked="" type="radio"/> Inert <input type="radio"/> Nonhaz <input type="radio"/> Haz	
EWC 2002 Circle Appropriate		Vehicle/Container		
<u>170304</u> Soil and Stones	170302 Tarmac	Vehicle Gross Weight	Tonnes	
170101 Concrete	170107 Concrete & Brick Mix	Tare Weight	Tonnes	
Other Please Complete		Net Weight	Tonnes	
<b>SECTION B (Current Holder of the Waste - Transferor)</b>				
By signing Section D below I confirm that I have fulfilled my duty to apply the waste hierarchy as required by Regulation 12 of the Waste (England and Wales) Regulations 2011				
Company Name and Address		Are You? Tick Appropriate		
<u>GRS c/o JB STRUCTURES</u>		<input checked="" type="checkbox"/> The Producer of the Waste		
<u>ST. ANNE CURCH</u>		<input type="checkbox"/> Other		
Postcode: <u>LAXTON PLACE</u>		(Please Complete Details)		
<u>POSTON</u>		SIC CODE (2007): <u>43120</u>		
<b>Section C (Person Collecting the Waste - Transferee)</b>				
Company Name and Address unless S Walsh and Son Ltd (details above):		Vehicle Registration <u>LX19AHD</u>		
<b>NON WALSH</b>		Are You? Tick Appropriate		
		<input checked="" type="checkbox"/> S Walsh and Son Ltd CBDU93666		
		<input type="checkbox"/> Registered Waste Carrier/Broker/Dealer		
		Registration Number: <b>NON WALSH</b>		
		Other		
Postcode:		(Please Complete Details)		
<b>SECTION D - (The Transfer)</b>				
Address of Transfer or Collection Point		Broker or Dealer who arranged this transfer (if applicable)		
<u>HS. SECT. 2B</u>		Postcode:		
Postcode:		Registration Number:		
Date of Transfer: <u>31/05/19</u>		Time: <u>8:15 - 8:30</u>		
Name of Disposal Point:		Customer Ticket No:		
<u>EAST TILBURY</u>				
Tip Reference No:		Comments		
Responsible Person on Behalf of the Transferor	Signature	Name	Representing	Date
		<u>IAN GROGAN</u>		
Signed for on Behalf of Transferee	Signature	Name	Representing	Date
		<u>DAN SWALES</u>	<u>S. WALSH</u>	<u>31/05/19</u>

Customers ordering vehicles off the public road do so on their own responsibility.

IF IN DOUBT ASK OBEY ALL SITE RULES ON PPE ETC. AT ALL TIMES

**Walsh****451333****S. Walsh & Son Ltd**

East Horndon Hall Business Park, Tilbury Road, Brentwood, Essex CM13 3LR

TEL: 01277 814200 FAX: 01277 814201

Registered Waste Carriers &amp; Brokers Licence CBDU93666

SECTION A (Description of Waste)						
Description of Waste:			Circle Appropriate	<input checked="" type="checkbox"/> Inert	Nonhaz	Haz
EWC 2002 Circle Appropriate			Vehicle/Container <b>8W7</b>			
<input checked="" type="checkbox"/> 170504	<input checked="" type="checkbox"/> Soil and Stones	170302	Tarmac	Vehicle Gross Weight		Tonnes
170101	Concrete	170107	Concrete & Brick Mix	Tare Weight		Tonnes
Other Please Complete				Net Weight		Tonnes
SECTION B (Current Holder of the Waste – Transferor)						
By signing Section D below I confirm that I have fulfilled my duty to apply the waste hierarchy as required by Regulation 12 of the Waste (England and Wales) Regulations 2011						
Company Name and Address			Are You? Tick Appropriate			
<b>GRS - C/O JB STRUCTURES ST ANNE CHURCH LAXTON PLACE EUSTON</b>			The Producer of the Waste		<input checked="" type="checkbox"/>	
			Other (Please Complete Details)			
Postcode:			SIC CODE (2007): <b>43120</b>			
Section C (Person Collecting the Waste – Transferee)						
Company Name and Address unless S Walsh and Son Ltd (details above):			Vehicle Registration		<b>LX65BVA</b>	
<b>NON WALSH</b>			Are You? Tick Appropriate			
			S Walsh and Son Ltd CBDU93666		<input checked="" type="checkbox"/>	
			Registered Waste Carrier/Broker/Dealer			
			Registration Number: <b>NON WALSH</b>			
Postcode:			Other (Please Complete Details)			
SECTION D – (The Transfer)						
Address of Transfer or Collection Point			Broker or Dealer who arranged this transfer (if applicable)			
<b>AS SECT B.</b>			Postcode:			
Postcode:			Registration Number:			
Date of Transfer: <b>31.05.2016</b>			Time:			
Name of Disposal Point:			Customer Ticket No:			
<b>EAST TILBURY</b>						
Tip Reference No:			Comments			
Responsible Person on Behalf of the Transferor	Signature	Name		Representing	Date	
		<b>IAN BARRETT</b>				
Signed for on Behalf of Transferee	Signature	Name		Representing	Date	
		<b>G BARBU</b>		<b>S WALSH</b>	<b>31/05/16</b>	

Customers ordering vehicles off the public road do so on their own responsibility.  
 IF IN DOUBT ASK OBEY ALL SITE RULES ON PPE ETC. AT ALL TIMES

**Section A - Description of waste**

☒ 17 05 04 Inert Soil & Stones ☐ 17 01 01 Concrete  
☐ 17 05 04 Non Haz Soil & Stones ☐ 17 09 04 Mixed Cons/Demo Waste  
☐ 17 01 07 Mixed Hardcore ☐ 17 03 02 Bitumen Mixtures (tarmac)

Other:

Container Type:

EWC Code **170.504**

8 Wheeler ☒

Other **1x8 WL**

Description

Quantity

**Section B - Waste Producer/Holder (Transferor)**

Company Name **1473 JB** SIC Code

Site Address **Development and Constructions LTD  
St Anne's Laxton Place Euston NW13PT**

**Section C - Waste Carrier (Transferee)**

Company Name **PMC SS** Waste Carrier Licence

Reg No. **EU 67 WUJ** Date **06.06.2019**

Print Name **Tita Bogdan**

Signature 

**Section D - Disposal Facility**

Name of Disposal Facility **Walsh**

Address **East Tilbury**

Permit No.

Name (Print) **No more much**

Signature **No more much** Date

**Section E - Signature of Waste Producer**

DECLARATION: We Confirm that we have applied the waste management hierarchy as required by Regulation 12 of the Waste (England and Wales) Regulations 2011.

Name (Print)

Signature  Date

**Section F - Waiting Time**

Time On Site  Time Off Site  Waiting Time

Name (Print)

Signature  Date

White copy: Signature at disposal point and return to GRS. Blue copy: Retained by disposal site/transfer facility.  
Yellow copy: Retained by Haulier. Green (book copy): Retain by GRS with returned white copy for 6 years.



A1 - CONTROLLED WASTE TRANSFER  
A2 - CONVEYANCE NOTE

TICKET NO. **788164**

# BROCKS



I.D. 000815

**Brocks Haulage Ltd, Beacon Hill Industrial Estate, Botany Way, Purfleet, Essex. RM19 1SR**  
**Telephone : 01708 861021**  
**Web : www.brockshaulage.co.uk** **Established 1974**

DATE <b>27/6/19</b>	TIME OF LOADING
REGISTRATION <b>BY64 BXC</b>	NAME <b>RAY</b>

### SECTION A : DESCRIPTION OF MATERIAL

A1 - DESCRIPTION OF LOAD (WASTE TRANSFER)

**M/A**

A2 - MATERIAL DELIVERED (CONVEYANCE)

- |                                     |               |                          |
|-------------------------------------|---------------|--------------------------|
| <input checked="" type="checkbox"/> | 17 05 04      | SOIL & STONES            |
| <input type="checkbox"/>            | 17 01 01      | CONCRETE                 |
| <input type="checkbox"/>            | 17 01 07      | CONCRETE / BRICKS        |
| <input type="checkbox"/>            | 17 09 04      | MIXED CONST & DEMOLITION |
| <input type="checkbox"/>            | 17 03 02      | TARMAC / BITUMEN         |
| <input type="checkbox"/>            | Other Confirm |                          |

TIME ARRIVED **09:31** TIME LEFT: TOTAL TIME:

TIPPER ☒ GRAB ☐ RORO ☐

TONNES KG

Carriers Reg No: CBDU91453

VEHICLES LEGAL GROSS

GROSS

WEIGHT (32T) NOT

TARE

TO BE EXCEEDED

NET

Other:

SIC CODE 43120

OTHER:

### SECTION B : CURRENT HOLDER OF WASTE / COLLECTION DETAILS

CONTRACTOR

**C/O JB**

COLLECTION ADDRESS

**ST ANNE'S LAXTON PLACE NW1 3PT**

SIGNED FOR / ON BEHALF OF THE PRODUCER / HOLDER

I confirm that I have fulfilled my duty to apply the waste hierarchy as required by Regulation 12 of the Waste (England & Wales) Regulations 2011

YES ☒

### SECTION C : CONTRACTOR / DISPOSAL / DELIVERY ADDRESS

CONTRACTOR / SITE NAME

**WALSH TILBURY**

DELIVERY ADDRESS / TIP ADDRESS

**TILBURY**

TIP CODE:

SIGNED FOR / ON BEHALF OF THE CONTRACTOR / DISPOSAL FACILITY

OFF SITE CHECKS COMPLETED - TIME:

VEHICLE ROAD WORTHY

SIGNED: .....

Certified that the above particulars are true and relate to any material being conveyed in the vehicle described, which material is being so conveyed in pursuance of a sale or an agreement for the sale thereof made by weight or volume.  
All waiting time is chargeable after the first 30 minutes

**CUSTOMERS ORDERING VEHICLES OFF THE PUBLIC ROADS DO SO ENTIRELY AT THEIR OWN RISK**

Customer - White Copy Office - Pink / Blue Disposal Site - Yellow

A1 - CONTROLLED WASTE TRANSFER  
A2 - CONVEYANCE NOTE

TICKET NO. **788165**

# BROCKS



I.D. 000815

Brocks Haulage Ltd, Beacon Hill Industrial Estate, Botany Way, Purfleet, Essex. RM19 1SR

Telephone : 01708 861021

Web : [www.brockshaulage.co.uk](http://www.brockshaulage.co.uk)

Established 1974

DATE <b>27/6/19</b>	TIME OF LOADING
REGISTRATION <b>BY64 BXC</b>	NAME <b>RAX</b>
<b>SECTION A : DESCRIPTION OF MATERIAL</b>	
A1 - DESCRIPTION OF LOAD (WASTE TRANSFER) <b>Inert</b>	<input checked="" type="checkbox"/> 17 05 04 SOIL & STONES <input type="checkbox"/> 17 01 01 CONCRETE <input type="checkbox"/> 17 01 07 CONCRETE / BRICKS <input type="checkbox"/> 17 09 04 MIXED CONST & DEMOLITION <input type="checkbox"/> 17 03 02 TARMAC / BITUMEN Other Confirm _____
A2 - MATERIAL DELIVERED (CONVEYANCE)	
TIME ARRIVED: <b>1418</b>	TIME LEFT: TOTAL TIME:
TIPPER <input type="checkbox"/> GRAB <input type="checkbox"/> RORO <input type="checkbox"/>	TONNES KG
VEHICLES LEGAL GROSS WEIGHT (32T) NOT TO BE EXCEEDED	GROSS TARE NET
Carriers Reg No: CBDU91453	
Other: _____	
SIC CODE 43120 OTHER: _____	

<b>SECTION B : CURRENT HOLDER OF WASTE / COLLECTION DETAILS</b>	
CONTRACTOR <b>C/O JB</b>	
COLLECTION ADDRESS <b>ST ANNE'S LAXTON PLACE NW1 3PT</b>	
SIGNED FOR / ON BEHALF OF THE PRODUCER / HOLDER	
I confirm that I have fulfilled my duty to apply the waste hierarchy as required by Regulation 12 of the Waste (England & Wales) Regulations 2011	
YES <input checked="" type="checkbox"/>	

<b>SECTION C : CONTRACTOR / DISPOSAL / DELIVERY ADDRESS</b>	
CONTRACTOR / SITE NAME <b>WALSH</b>	
DELIVERY ADDRESS / TIP ADDRESS <b>TILBURY</b>	TIP CODE:
SIGNED FOR / ON BEHALF OF THE CONTRACTOR / DISPOSAL FACILITY <b>ION BARBOT</b>	
OFF SITE CHECKS COMPLETED - TIME:	VEHICLE ROAD WORTHY SIGNED: _____

Certified that the above particulars are true and relate to any material being conveyed in the vehicle described, which material is being so conveyed in pursuance of a sale or an agreement for the sale thereof made by weight or volume.

All waiting time is chargeable after the first 30 minutes

CUSTOMERS ORDERING VEHICLES OFF THE PUBLIC ROADS  
DO SO ENTIRELY AT THEIR OWN RISK

Customer - White Copy Office - Pink / Blue Disposal Site - Yellow

*Scanned*



382929

## S. Walsh &amp; Son Ltd

East Horndon Hall Business Park, Tilbury Road, Brentwood, Essex CM13 3LR

TEL: 01277 814200 FAX: 01277 814201

Registered Waste Carriers &amp; Brokers Licence CBDU93666

<b>SECTION A (Description of Waste)</b>			
Description of Waste: <i>inert</i>		Circle Appropriate	<input checked="" type="radio"/> Inert <input type="radio"/> Nonhaz <input type="radio"/> Haz
EWC 2002 Circle Appropriate		Vehicle/Container <i>Excessed Tipper</i>	
<input checked="" type="radio"/> 170504	<input checked="" type="radio"/> Soil and Stones	170302	Tarmac
Vehicle Gross Weight		Tonnes	
<input type="radio"/> 170101	<input type="radio"/> Concrete	<input type="radio"/> 170107	Concrete & Brick Mix
Tare Weight		Tonnes	
Other Please Complete		Net Weight	
		Tonnes	
<b>SECTION B (Current Holder of the Waste – Transferor)</b>			
By signing Section D below I confirm that I have fulfilled my duty to apply the waste hierarchy as required by Regulation 12 of the Waste (England and Wales) Regulations 2011			
Company Name and Address <i>Walsh - C/O Gas CB Structure Laxton Place New</i>		Are You? Tick Appropriate	
Postcode:		The Producer of the Waste	
		Other (Please Complete Details)	
		SIC CODE (2007):	
<b>Section C (Person Collecting the Waste – Transferee)</b>			
Company Name and Address unless S Walsh and Son Ltd (details above): <i>Epd NON WALSH</i>		Vehicle Registration <i>EY04 CEF</i>	
Postcode:		Are You? Tick Appropriate	
		S Walsh and Son Ltd CBDU93666	
		Registered Waste Carrier/Broker/Dealer	
		Registration Number: <i>CBDU120004</i>	
		Other (Please Complete Details)	
<b>SECTION D – (The Transfer)</b>			
Address of Transfer or Collection Point <i>AS ABOVE</i>		Broker or Dealer who arranged this transfer (if applicable)	
Postcode:		Postcode:	
Date of Transfer: <i>20-6-19</i>		Registration Number:	
Name of Disposal Point: <i>E-TILBURY</i>		Time:	
Tip Reference No:		Customer Ticket No:	
		Comments:	
Responsible Person on Behalf of the Transferor		Representing	
Signature <i>[Signature]</i>		Name <i>John P Epd</i>	
Signed for on Behalf of Transferee		Representing	
Signature <i>[Signature]</i>		Name <i>M. GAGLIANO</i>	
		Date <i>20-6-19</i>	

Customers offering vehicles off the public road do so on their own responsibility.  
IF IN DOUBT ASK OBEY ALL SITE RULES ON PPE ETC. AT ALL TIMES



H SIVYER  
(TRANSPORT) LTD.  
3 Herringham Road  
Charlton  
London  
SE7 8NJ

Tel: 0208 778 1384  
Fax: 0208 659 3185  
Email: [orders@hsivyer.com](mailto:orders@hsivyer.com)  
Web: [www.hsivyer.com](http://www.hsivyer.com)  
VAT REG No: 316 690061



## Waste Transfer Note

Waste Carrier Registration: CBDU96919

Customer: GRS ROADSTONE

Date: 25-06-2019

Waste Transfer Note No: 531625

Reg No: KS18JHK Order No: 344352

### Collection/Transfer Point

J B DEVELOPMENTS  
ST ANNES  
LAXTON PLACE  
ELSTON  
ELSTON  
NW1 3PT

### Disposal:

SIVYER MORDEN WHARF  
TUNNEL AVENUE  
GREENWICH  
LONDON  
SE10 0PA  
01923 447435

### Products:

Description	Met	Unit
CONCRETE AWAY 170101	1	LOAD

Disposal Ticket Number:

Notes:

Payment: ACCOUNT

EMC : 170101 - CONCRETE

W/F Code/Tipping Reference :

SIC : 09.90/0 OTHER MINING AND QUARRYING N.E.C.

Time on site : 25-06-2019 14:39

Driver Name: NIHA1 PROZSA

Time off site : 25-06-2019 15:00

Reg. Number: KS18JHK

Please note waiting time is chargeable after 30 minutes on site



455806

## S. Walsh &amp; Son Ltd

Frog Island, Ferry Lane South, Rainham, Essex, RM13 9YH

TEL: 01277 814200 FAX: 01277 814201

Registered Waste Carriers &amp; Brokers Licence CBDU93666

SECTION A (Description of Waste)							
Description of Waste: <u>Inert</u>				Circle Appropriate	<u>Inert</u>	Nonhaz	Haz
EWC 2002 Circle Appropriate				Vehicle/Container <u>8 Wt</u>			
<u>170504</u>	<u>Soil and Stones</u>	170302	Tarmac	Vehicle Gross Weight		Tonnes	
170101	Concrete	170107	Concrete & Brick Mix	Tare Weight		Tonnes	
Other Please Complete				Net Weight		Tonnes	
SECTION B (Current Holder of the Waste – Transferor)							
By signing Section D below I confirm that I have fulfilled my duty to apply the waste hierarchy as required by Regulation 12 of the Waste (England and Wales) Regulations 2011							
Company Name and Address <u>GAS CLO TO STANFORDS</u> <u>LAXTON PLACE,</u> <u>LONDON,</u> <u>NW1</u>				Are You? Tick Appropriate			
Postcode:				The Producer of the Waste <input checked="" type="checkbox"/>			
				Other (Please Complete Details)			
				SIC CODE (2007):			
Section C (Person Collecting the Waste – Transferee)							
Company Name and Address unless S Walsh and Son Ltd (details above):				Vehicle Registration <u>GF66 R2B</u>			
<b>NON WALSH</b>				Are You? Tick Appropriate			
				S Walsh and Son Ltd CBDU93666 <input checked="" type="checkbox"/>			
				Registered Waste Carrier/Broker/Dealer			
				Registration Number: <b>NON WALSH</b>			
Postcode:				Other (Please Complete Details)			
SECTION D – (The Transfer)							
Address of Transfer or Collection Point <u>LAXTON PLACE</u>				Broker or Dealer who arranged this transfer (if applicable)			
Postcode:				Postcode:			
Date of Transfer: <u>25/6/19</u>				Registration Number:			
Name of Disposal Point: <u>EAST TILBURY</u>				Time:			
Tip Reference No:				Customer Ticket No:			
				Comments:			
Responsible Person on Behalf of the Transferor	Signature	Name		Representing	Date		
	<u>[Signature]</u>	<u>TON LARSON</u>					
Signed for on Behalf of Transferee	Signature	Name		Representing	Date		
	<u>[Signature]</u>	<u>WALSH</u>		<u>WALSH</u>	<u>25/6/19</u>		

Customers ordering vehicles off the public road do so on their own responsibility.  
IF IN DOUBT ASK OBEY ALL SITE RULES ON PPE ETC. AT ALL TIMES



**Walsh****457652****S. Walsh & Son Ltd**

Frog Island, Ferry Lane South, Rainham, Essex, RM13 9YH

TEL: 01277 814200 FAX: 01277 814201

Registered Waste Carriers &amp; Brokers Licence CBDU93666

SECTION A (Description of Waste)					
Description of Waste: <b>SOIL - STONES</b>				Circle Appropriate	<input checked="" type="radio"/> Inert <input type="radio"/> Nonhaz <input type="radio"/> Haz
EWC 2002 Circle Appropriate				Vehicle/Container <b>8WT</b>	
<b>170504</b>	<b>Soil and Stones</b>	<b>170302</b>	<b>Tarmac</b>	Vehicle Gross Weight	
<b>170101</b>	<b>Concrete</b>	<b>170107</b>	<b>Concrete &amp; Brick Mix</b>	Tare Weight	
Other Please Complete				Net Weight	
Tonnes					
SECTION B (Current Holder of the Waste - Transferor)					
By signing Section D below I confirm that I have fulfilled my duty to apply the waste hierarchy as required by Regulation 12 of the Waste (England and Wales) Regulations 2011					
Company Name and Address <b>40 JB ST. ZOUROU</b> <b>GRS ST ANNS</b> <b>CHURCH</b> <b>LAXTON PLACE</b> <b>NWI</b>				Are You? Tick Appropriate	
Postcode:				The Producer of the Waste <input checked="" type="checkbox"/>	
				Other (Please Complete Details)	
				SIC CODE (2007): <b>43120</b>	
Section C (Person Collecting the Waste - Transferee)					
Company Name and Address unless S Walsh and Son Ltd (details above):				Vehicle Registration <b>GM19JFX</b>	
<b>NON WALSH</b>				Are You? Tick Appropriate	
Postcode:				S Walsh and Son Ltd CBDU93666 <input checked="" type="checkbox"/>	
				Registered Waste Carrier/Broker/Dealer	
				Registration Number: <b>NON WALSH</b>	
				Other (Please Complete Details)	
SECTION D - (The Transfer)					
Address of Transfer or Collection Point				Broker or Dealer who arranged this transfer (if applicable)	
<b>AS SECTION B</b>				Postcode:	
Postcode:				Registration Number:	
Date of Transfer: <b>25/6/19</b>				Time:	
Name of Disposal Point:				Customer Ticket No:	
<b>EAST TILBURY</b>				Comments:	
Tip Reference No:					
Responsible Person on Behalf of the Transferor		Signature	Name	Representing	Date
			<b>D. SPRINGFORD</b>	<b>SWALSH</b>	<b>25/6/19</b>
Signed for on Behalf of Transferee		Signature	Name	Representing	Date
			<b>D. SPRINGFORD</b>	<b>SWALSH</b>	<b>25/6/19</b>

Customers ordering vehicles off the public road do so on their own responsibility.  
IF IN DOUBT ASK OBEY ALL SITE RULES ON PPE ETC. AT ALL TIMES

**Section A - Description of waste**

- ☐ 17 05 04 Inert Soil & Stones ☐ 17 01 01 Concrete  
☐ 17 05 04 Non Haz Soil & Stones ☐ 17 09 04 Mixed Cons/Demo Waste  
☐ 17 01 07 Mixed Hardcore ☐ 17 03 02 Bitumen Mixtures (tarmac)

Other:

Container Type:

EWC Code 7 05 04 8 Wheeler ☒ Other ☐  
 Description  Quantity

**Section B - Waste Producer/Holder (Transferor)**

Company Name SD DEVELOPMENT SIC Code   
 Site Address 1 AXTON PLACE NW1

**Section C - Waste Carrier (Transferee)**

Company Name WINDREC Waste Carrier Licence   
 Reg No. 214666 Date 5-6-19  
 Print Name D. J. ALLEN Signature [Signature]

**Section D - Disposal Facility**

Name of Disposal Facility W. ASH  
 Address EAST TILBURY  
 Permit No.   
 Name (Print)   
 Signature [Signature] Date 5-6-19

**Section E - Signature of Waste Producer**

DECLARATION: We Confirm that we have applied the waste management hierarchy as required by Regulation 12 of the Waste (England and Wales) Regulations 2011.

Name (Print)   
 Signature  Date 5-6-19

**Section F - Waiting Time**

Time On Site 12.00 Time Off Site 12.00 Waiting Time   
 Name (Print)   
 Signature [Signature] Date 5-6-19

White copy: Signature at disposal point and return to GRS. Blue copy: Retained by disposal site/transfer facility.  
 Yellow copy: Retained by Haulier. Green (book copy): Retain by GRS with returned white copy for 6 years.

**Walsh****449073****S. Walsh & Son Ltd**

East Horndon Hall Business Park, Tilbury Road, Brentwood, Essex CM13 3LR

TEL: 01277 814200 FAX: 01277 814201

Registered Waste Carriers &amp; Brokers Licence CBDU93666

SECTION A (Description of Waste)					
Description of Waste: <b>INERT</b>			Circle Appropriate	<input checked="" type="radio"/> Inert	Nonhaz <input type="checkbox"/> Haz <input type="checkbox"/>
EWC 2002 Circle Appropriate			Vehicle/Container <b>8 WIT</b>		
<b>170504</b>	<b>Soil and Stones</b>	<b>170302</b>	<b>Tarmac</b>	Vehicle Gross Weight	Tonnes
<b>170101</b>	<b>Concrete</b>	<b>170107</b>	<b>Concrete &amp; Brick Mix</b>	Tare Weight	Tonnes
Other Please Complete				Net Weight	Tonnes
SECTION B (Current Holder of the Waste – Transferor)					
By signing Section D below I confirm that I have fulfilled my duty to apply the waste hierarchy as required by Regulation 12 of the Waste (England and Wales) Regulations 2011					
Company Name and Address			Are You? Tick Appropriate		
<b>GRS C/O J.B STRUCTURES ST ANNES CHURCH LAXTON PLACE EUSTON</b>			The Producer of the Waste		
			Other		
			(Please Complete Details)		
Postcode: <b>EUSTON</b>			SIC CODE (2007):		
Section C (Person Collecting the Waste – Transferee)					
Company Name and Address unless S Walsh and Son Ltd (details above):			Vehicle Registration <b>LXGS BTU</b>		
<b>NON WALSH</b>			Are You? Tick Appropriate		
			S Walsh and Son Ltd CBDU93666		
			Registered Waste Carrier/Broker/Dealer		
			Registration Number: <b>NON WALSH</b>		
Postcode:			Other		
			(Please Complete Details)		
SECTION D – (The Transfer)					
Address of Transfer or Collection Point			Broker or Dealer who arranged this transfer (if applicable)		
<b>AS SEC B</b>			Postcode:		
Postcode:			Registration Number:		
Date of Transfer: <b>05 06 19</b>			Time:		
Name of Disposal Point: <b>S WALSH EAST TILBURY</b>			Customer Ticket No:		
Tip Reference No:			Comments		
Responsible Person on Behalf of the Transferor		Signature	Name	Representing	Date
			<b>Paddy CIBRION</b>	<b>S WALSH</b>	<b>05 06 19</b>
Signed for on Behalf of Transferee		Signature	Name	Representing	Date
			<b>(ON BEHALF OF)</b>		

Customers ordering vehicles off the public road do so on their own responsibility.

IF IN DOUBT ASK OBEY ALL SITE RULES ON PPE ETC. AT ALL TIMES





451148

S. Walsh &amp; Son Ltd

East Horndon Hall Business Park, Tilbury Road, Brentwood, Essex CM13 3LR

TEL: 01277 814200 FAX: 01277 814201

Registered Waste Carriers &amp; Brokers Licence CBDU93666

SECTION A (Description of Waste)							
Description of Waste: <b>SOIL STONES</b>				Circle Appropriate	<input checked="" type="radio"/> Inert	<input type="radio"/> Nonhaz	<input type="radio"/> Haz
EWC 2002 Circle Appropriate				Vehicle/Container: <b>8 W TIPPER</b>			
<input checked="" type="radio"/> 170504	<input checked="" type="radio"/> Soil and Stones	170302	Tarmac	Vehicle Gross Weight		Tonnes	
170101	Concrete	170107	Concrete & Brick Mix	Tare Weight		Tonnes	
Other Please Complete				Net Weight		Tonnes	
SECTION B (Current Holder of the Waste – Transferor)							
By signing Section D below I confirm that I have fulfilled my duty to apply the waste hierarchy as required by Regulation 12 of the Waste (England and Wales) Regulations 2011							
Company Name and Address: <b>GRS c/o STRUCTURES ST ANNES CHURCH</b>				Are You? Tick Appropriate			
Postcode: <b>LAXTON PLACE</b>				The Producer of the Waste: <b>-</b>			
				Other (Please Complete Details)			
				SIC CODE (2007): <b>43120</b>			
Section C (Person Collecting the Waste – Transferee)							
Company Name and Address unless S Walsh and Son Ltd (details above):				Vehicle Registration: <b>LX69 AEG</b>			
<b>NON WALSH</b>				Are You? Tick Appropriate			
				S Walsh and Son Ltd CBDU93666			
				Registered Waste Carrier/Broker/Dealer			
				Registration Number: <b>NON WALSH</b>			
Postcode:				Other (Please Complete Details)			
SECTION D – (The Transfer)							
Address of Transfer or Collection Point: <b>AS SECT B</b>				Broker or Dealer who arranged this transfer (if applicable)			
Postcode:				Postcode:			
Date of Transfer: <b>5 06 2019</b>				Time: <b>IN 10:00 OUT 10:15</b>			
Name of Disposal Point: <b>EAST TILBURY</b>				Customer Ticket No:			
Tip Reference No:				Comments			
Responsible Person on Behalf of the Transferor	Signature:	Name: <b>TONY GARDOT</b>	Representing	Date			
Signed for on Behalf of Transferee	Signature:	Name: <b>STEVE STOICA</b>	Representing: <b>S WALSH</b>	Date: <b>5.6.19</b>			

Customers ordering vehicles off the public road do so on their own responsibility.

IF IN DOUBT ASK OBEY ALL SITE RULES ON PPE ETC. AT ALL TIMES

# Controlled Waste Transfer Note

## Section A - Description of waste

- Description of waste being transferred (include full description)  
TINBET
- How is waste contained  
Loose: ☒ Sacks: ☐ Skip: ☐ Drum: ☐ Other: ☐
- Quantity of Waste (number of sacks, weight, m³ etc):
- EWC Code: 170304 5. SIC Code:
- We confirm that we have applied the waste management hierarchy as required by Regulation 12 of the Waste (England & Wales) Regulations 2011 ☐

## Section B - Producer/Holder of the waste

- Site address: STANWIS LAXTON PLACE NW13PT 1. Name: JB DEVELOPMENTS  
Duty of care number:
- Print Name:  Signed:  Date: 17/7/19

## Section C - Company/Person Transporting the Waste (Haulier)

- Name and Address of Company/Person  
ABC
- Registered waste carrier  
Vehicle Reg: EY18 HBC C/B Licence No.: CBOU26018  
Expiry date:
- Date of Collection: 17-7-19 Time of Collection:
- Print Name: MOGSU Signed: [Signature]

## Section D - Waiting Time

- Time on site:  Time off site:
- Waiting time total:
- Print Name:  Signed:

## Section E - Details of Disposal

- Type of disposal site (please tick & complete)
 

a. Licensed Landfill:	<input checked="" type="checkbox"/>	Permit/WML No:	<input type="text"/>
b. Recycling Facility:	<input type="checkbox"/>	Permit/WML/Exemp No:	<input type="text"/>
c. Transfer Facility:	<input type="checkbox"/>	Permit/WML No:	<input type="text"/>
d. Exempt Facility:	<input type="checkbox"/>		
- Address of Disposal/Transfer Facility: EAST TILBURY

## Section F - Person Receiving the Waste

- I confirm that I have received the waste as described in Section A.  
Print Name: ION [Signature] on behalf of:   
Date:
- Signed: [Signature] Tip Ticket No.:

White copy: Signature at disposal point and return to GRS. Blue copy: Retained by disposal site/transfer facility.  
Yellow copy: Retained by Haulier. Green (book copy): Retain by GRS with returned white copy for 6 years.

**Controlled Waste Transfer Note**

**Section A - Description of waste**

1. Description of waste being transferred (include full description)  
Inert
2. How is waste contained  
Loose: ☒ Sacks: ☐ Skip: ☐ Drum: ☐ Other: ☐
3. Quantity of Waste (number of sacks, weight, m³ etc):
4. EWC Code: 17 05 04 5. SIC Code:
5. We confirm that we have applied the waste management hierarchy as required by Regulation 12 of the Waste (England & Wales) Regulations 2011 ☐

**Section B - Producer/Holder of the waste**

2. Site address: Laxton Place NW1 3PT 1. Name: J-B Structures  
Duty of care number:
3. Print Name:  Signed:  Date:

**Section C - Company/Person Transporting the Waste (Haulier)**

1. Name and Address of Company/Person  
ABC
2. Registered waste carrier  
Vehicle Reg: EY18 HBC C/B Licence No.: CBN26018  
Expiry date:
3. Date of Collection: 1-8-19 Time of Collection:
4. Print Name: MOLGIE Signed: [Signature]

**Section D - Waiting Time**

1. Time on site:  Time off site:
2. Waiting time total:
3. Print Name:  Signed:

**Section E - Details of Disposal**

1. Type of disposal site (please tick & complete)
 

a. Licensed Landfill:	<input checked="" type="checkbox"/>	Permit/WML No:	<input type="text"/>
b. Recycling Facility:	<input type="checkbox"/>	Permit/WML/Exemp No:	<input type="text"/>
c. Transfer Facility:	<input type="checkbox"/>	Permit/WML No:	<input type="text"/>
d. Exempt Facility:	<input type="checkbox"/>		
2. Address of Disposal/Transfer Facility: EAST TILBURY

**Section F - Person Receiving the Waste**

1. I confirm that I have received the waste as described in Section A.  
Print Name: ION STRAIGHT on behalf of:
2. Signed: [Signature] Date:

White copy: Signature at disposal point and return to GRS. Blue copy: Retained by disposal site/transfer facility.



# Controlled Waste Transfer Note

## Section A - Description of waste

1. Description of waste being transferred (include full description)
2. How is waste contained  
Loose: ☒ Sacks: ☐ Skip: ☐ Drum: ☐ Other: ☐
3. Quantity of Waste (number of sacks, weight, m³ etc):
4. EWC Code:  5. SIC Code:
5. We confirm that we have applied the waste management hierarchy as required by Regulation 12 of the Waste (England & Wales) Regulations 2011 ☐

## Section B - Producer/Holder of the waste

2. Site address:  1. Name:   
Duty of care number:
3. Print Name:  Signed:  Date:

## Section C - Company/Person Transporting the Waste (Haulier)

1. Name and Address of Company/Person
2. Registered waste carrier  
Vehicle Reg:  C/B Licence No.:   
Expiry date:
3. Date of Collection:  Time of Collection:
4. Print Name:  Signed:

## Section D - Waiting Time

1. Time on site:  Time off site:
2. Waiting time total:
3. Print Name:  Signed:

## Section E - Details of Disposal

1. Type of disposal site (please tick & complete)
 

a. Licensed Landfill: <input checked="" type="checkbox"/>	Permit/WML No: <input type="text"/>
b. Recycling Facility: <input type="checkbox"/>	Permit/WML/Exemp No: <input type="text"/>
c. Transfer Facility: <input type="checkbox"/>	Permit/WML No: <input type="text"/>
d. Exempt Facility: <input type="checkbox"/>	
2. Address of Disposal/Transfer Facility:

## Section F - Person Receiving the Waste

1. I confirm that I have received the waste as described in Section A.  
Print Name:  on behalf of:   
Date:
2. Signed:  Tip Ticket No.:

White copy: Signature at disposal point and return to GRS. Blue copy: Retained by disposal site/transfer facility.  
Yellow copy: Retained by Haulier. Green (book copy): Retain by GRS with returned white copy for 6 years.

# Controlled Waste Transfer Note

## Section A - Description of waste

1. Description of waste being transferred (include full description)  
**INERT**
2. How is waste contained  
Loose: ☐ Sacks: ☒ Skip: ☐ Drum: ☐ Other: ☐
3. Quantity of Waste (number of sacks, weight, m³ etc): ☐
4. EWC Code: **17 05 04** 5. SIC Code: ☐
5. We confirm that we have applied the waste management hierarchy as required by Regulation 12 of the Waste (England & Wales) Regulations 2011 ☐

## Section B - Producer/Holder of the waste

2. Site address: **Landon Place NW1 3PT** 1. Name: **JB Developments**  
Duty of care number: ☐
3. Print Name: ☐ Signed: ☐ Date: **8/8/19**

## Section C - Company/Person Transporting the Waste (Haulier)

1. Name and Address of Company/Person  
**ABC**
2. Registered waste carrier  
Vehicle Reg: **EY15 HRC** C/B Licence No.: **CBV26318**  
Expiry date: ☐
3. Date of Collection: **8/8/19** Time of Collection: ☐
4. Print Name: **MOGS** Signed: ☒

## Section D - Waiting Time

1. Time on site: **0900** Time off site: ☐
2. Waiting time total: ☐
3. Print Name: ☐ Signed: ☐

## Section E - Details of Disposal

1. Type of disposal site (please tick & complete)
 

a. Licensed Landfill:	<input checked="" type="checkbox"/>	Permit/WML No:	<input type="checkbox"/>
b. Recycling Facility:	<input type="checkbox"/>	Permit/WML/Exemp No:	<input type="checkbox"/>
c. Transfer Facility:	<input type="checkbox"/>	Permit/WML No:	<input type="checkbox"/>
d. Exempt Facility:	<input type="checkbox"/>		
2. Address of Disposal/Transfer Facility: **WALTHAM EAST TUBING**

## Section F - Person Receiving the Waste

1. I confirm that I have received the waste as described in Section A.  
Print Name: **IAN GARRATT** on behalf of: ☐  
Date: ☐
2. Signed: ☒ Tip Ticket No.: ☐

White copy: Signature at disposal point and return to GRS. Blue copy: Retained by disposal site/transfer facility.  
Yellow copy: Retained by Haulier. Green (book copy): Retain by GRS with returned white copy for 6 years.

# Controlled Waste Transfer Note

## Section A - Description of waste

1. Description of waste being transferred (include full description)  
Insert
2. How is waste contained  
Loose: ☒ Sacks: ☐ Skip: ☐ Drum: ☐ Other: ☐
3. Quantity of Waste (number of sacks, weight, m<sup>3</sup> etc):
4. EWC Code: 17-03-04 5. SIC Code:
5. We confirm that we have applied the waste management hierarchy as required by Regulation 12 of the Waste (England & Wales) Regulations 2011 ☒

## Section B - Producer/Holder of the waste

1. Name: SB Development
2. Site address: ST ANNES, LANCASHIRE P2007 NW1  
Duty of care number:
3. Print Name: M. GAGLIANO Signed: [Signature] Date: 8-8-19

## Section C - Company/Person Transporting the Waste (Haulier)

1. Name and Address of Company/Person  
ABC CRANFORD CRACK, CRANFORD, LANC
2. Registered waste carrier  
C/B Licence No.: CBC0261318  
Vehicle Reg: EY18 HBD Expiry date:
3. Date of Collection: 8-8-19 Time of Collection:
4. Print Name: P. VOORHOUT Signed: [Signature]

## Section D - Waiting Time

1. Time on site:  Time off site:
2. Waiting time total:
3. Print Name:  Signed:

## Section E - Details of Disposal

1. Type of disposal site (please tick & complete)
 

a. Licensed Landfill: <input checked="" type="checkbox"/>	Permit/WML No: <input type="text"/>
b. Recycling Facility: <input type="checkbox"/>	Permit/WML/Exemp No: <input type="text"/>
c. Transfer Facility: <input type="checkbox"/>	Permit/WML No: <input type="text"/>
d. Exempt Facility: <input type="checkbox"/>	
2. Address of Disposal/Transfer Facility: S. WALSH, EAST TILBURY

## Section F - Person Receiving the Waste

1. I confirm that I have received the waste as described in Section A.  
Print Name:  on behalf of:   
Date:
2. Signed:  Tip Ticket No.:

White copy: Signature at disposal point and return to GRS. Blue copy: Retained by disposal site/transfer facility.  
Yellow copy: Retained by Haulier. Green (book copy): Retain by GRS with returned white copy for 6 years.



Controlled Waste Transfer Note/Conveyance Note

TICKET NUMBER



453893

S. Walsh & Son Ltd

Frog Island, Ferry Lane South, Rainham, Essex, RM13 9YH

TEL: 01277 814200 FAX: 01277 814201

Registered Waste Carriers & Brokers Licence CBDU93666

<b>SECTION A (Description of Waste)</b>				Circle Appropriate	Inert	Non-haz	Haz
Description of Waste: <b>Soil Stone</b>				Vehicle/Container	<b>TIPPER</b>		
EWC 2002 Circle Appropriate				Vehicle Gross Weight	Tonnes		
170504	Soil and Stones	170302	Tarmac	Tare Weight	Tonnes		
170101	Concrete	170107	Concrete & Brick Mix	Net Weight	Tonnes		
Use Complete							
<b>SECTION B (Current Holder of the Waste - Transferor)</b>							
By signing Section D below I confirm that I have fulfilled my duty to apply the waste hierarchy as required by Regulation 12 of the Waste (England and Wales) Regulations 2011							
Company Name and Address				Are You? Tick Appropriate			
<b>c/o JB STRUCTURES</b>				The Producer of the Waste			
<b>LAXTON PLACE</b>				Other			
<b>EUSTON</b>				(Please Complete Details)			
Postcode: <b>43-120</b>				SIC CODE (2007): <b>43-120</b>			
<b>SECTION C (Person Collecting the Waste - Transferee)</b>							
Company Name and Address unless S Walsh and Son Ltd (details above):							
<b>NON WALSH</b>				Vehicle Registration			
<b>WALSH</b>				Are You? Tick Appropriate			
				S Walsh and Son Ltd CBDU93666			
				Registered Waste Carrier/Broker/Dealer			
				Registration Number: <b>NON WALSH</b>			
				Other			
				(Please Complete Details)			
Postcode:							
<b>SECTION D - (The Transfer)</b>							
A of Transfer or Collection Point							
Broker or Dealer who arranged this transfer (if applicable)							
Postcode: <b>Some Sec. B</b>							
Registration Number:							
Time: <b>9/8/19</b>							
Date of Transfer:							
Customer Ticket No:							
Name of Disposal Point: <b>E. TILBURY</b>							
Comments:							
Tip Reference No:							
Signature: <b>[Signature]</b>				Name: <b>R. L. MANN</b>			
Responsible Person on Behalf of the Transferor				Representing			
				Date			



449548

## S. Walsh &amp; Son Ltd

East Horndon Hall Business Park, Tilbury Road, Brentwood, Essex CM13 3LR  
 TEL: 01277 814200 FAX: 01277 814201

Registered Waste Carriers &amp; Brokers Licence CBDU93666

SECTION A (Description of Waste)				Circle Appropriate	Inert	Nonhaz	Haz
Description of Waste: <b>INERT</b>							
EWC 2002 Circle Appropriate				Vehicle/Container	8		
170504	Soil and Stones	170302	Tarmac	Vehicle Gross Weight		Tonnes	
170101	Concrete	170107	Concrete & Brick Mix	Tare Weight		Tonnes	
Other Please Complete				Net Weight		Tonnes	
<b>SECTION B (Current Holder of the Waste - Transferor)</b> By signing Section D below I confirm that I have fulfilled my duty to apply the waste hierarchy as required by Regulation 12 of the Waste (England and Wales) Regulations 2011							
Company Name and Address				Are You? Tick Appropriate			
<b>GRS 10 JIS STRUCTURES</b> <b>LAXTON PLACE</b> <b>EUSTON</b>				The Producer of the Waste Other (Please Complete Details)			
Postcode:				SIC CODE (2007):			
				43120			
<b>SECTION C (Person Collecting the Waste - Transferee)</b> Company Name and Address unless S Walsh and Son Ltd (details above):							
<b>NON WALSH</b>				Vehicle Registration			
<b>NON WALSH</b>				Are You? Tick Appropriate			
<b>NON WALSH</b>				S Walsh and Son Ltd CBDU93666			
<b>NON WALSH</b>				Registered Waste Carrier/Broker/Dealer			
<b>NON WALSH</b>				Registration Number:			
<b>NON WALSH</b>				Other (Please Complete Details)			
Postcode:							
<b>SECTION D - (The Transfer)</b> Address of Transfer or Collection Point							
<b>10 AIBOUE</b>				Broker or Dealer who arranged this transfer (if applicable)			
Postcode:				Postcode:			
Date of Transfer: 12.8.19				Registration Number:			
Name of Disposal Point:				Time:			
<b>EAST TILBURY</b>				Customer Ticket No:			
Tip Reference No:				Comments			
Signature <b>DAVIDE</b>				Representing			
Signature <b>E. SIO</b>				Representing			
Signature <b>DAVIDE</b>				Date			
Signature <b>DAVIDE</b>				Date			

Customers ordering vehicles off the public road do so on their own responsibility.  
 IF IN DOUBT ASK OBEY ALL SITE RULES ON PPE ETC. AT ALL TIMES



458109

## S. Walsh &amp; Son Ltd

Frog Island, Ferry Lane South, Rainham, Essex, RM13 9YH

TEL: 01277 814200 FAX: 01277 814201

Registered Waste Carriers &amp; Brokers Licence CBDU93666

SECTION A (Description of Waste)			
Description of Waste:	Circle Appropriate	Inert	Haz
EW: 2002 Circle Appropriate	Vehicle/Container	8 W.T.	
170504 Soil and Stones	Tarmac	Tonnes	
170101 Concrete	Concrete & Brick Mix	Tonnes	
Other Please Complete	Net Weight	Tonnes	

**SECTION B (Current Holder of the Waste - Transferor)**

By signing Section D below I confirm that I have fulfilled my duty to apply the waste hierarchy as required by Regulation 12 of the Waste (England and Wales) Regulations 2011

Company Name and Address	Are You? Tick Appropriate
GRS c/o JB STRUCTURES LAXTON PLACE EUSLYON	The Producer of the Waste <input checked="" type="checkbox"/> Other (Please Complete Details)
Postcode: 43120	

**SECTION C (Person Collecting the Waste - Transferee)**

Company Name and Address unless S Walsh and Son Ltd (details above):	Vehicle Registration	Are You? Tick Appropriate
NON WALSH	LX65BUH	<input checked="" type="checkbox"/>
	S Walsh and Son Ltd CBDU93666	
	Registered Waste Carrier/Broker/Dealer	
	Registration Number: NON WALSH	
	Other (Please Complete Details)	

Postcode:

**SECTION D - (The Transfer)**

Address of Transfer or Collection Point		Broker or Dealer who arranged this transfer (if applicable)	
15 SEC. B			
Postcode:		Postcode:	
Date of Transfer:	12-8-19	Registration Number:	
Name of Disposal Point:	E. TILBURY	Time:	
Tip Reference No:		Customer Ticket No:	
Comments:			

Signature	Name	Representing	Date
	DAVID		
Responsible Person on Behalf of the Transferor			
Signature	Name	Representing	Date
	MARIA WALSH		12-8-19
Signed for on Behalf of Transferee			

Customers ordering vehicles off the public road do so on their own responsibility.

IF IN DOUBT ASK OBEY ALL SITE RULES ON PPE ETC. AT ALL TIMES





463508

## S. Walsh &amp; Son Ltd

Frog Island, Ferry Lane South, Rainham, Essex, RM13 9YH

TEL: 01277 814200 FAX: 01277 814201

Registered Waste Carriers &amp; Brokers Licence CBDU93666

SECTION A (Description of Waste)			
Description of Waste:	Circle Appropriate	Inert	Nonhaz
EWG 2002 Circle Appropriate		<input checked="" type="radio"/>	
170504 Soil and Stones	Tarmac		Tonnes
170101 Concrete	Concrete & Brick Mix		Tonnes
Other Please Complete			Tonnes
SECTION B (Current Holder of the Waste - Transferor)			
By signing Section D below I confirm that I have fulfilled my duty to apply the waste hierarchy as required by Regulation 12 of the Waste (England and Wales) Regulations 2011			
Company Name and Address	Are You? Tick Appropriate	The Producer of the Waste	
Laxton Place Euston	<input checked="" type="checkbox"/>	Other (Please Complete Details)	
Postcode:	SIC CODE (2007): 43-1-20		
SECTION C (Person Collecting the Waste - Transferee)			
Company Name and Address unless S Walsh and Son Ltd (details above):	Vehicle Registration	Are You? Tick Appropriate	
NON WALSH	LX15 APV	<input checked="" type="checkbox"/>	
	S Walsh and Son Ltd CBDU93666		
	Registered Waste Carrier/Broker/Dealer		
	Registration Number: NON WALSH		
	Other (Please Complete Details)		
Postcode:			
SECTION D - (The Transfer)			
Address of Transfer or Collection Point	Broker or Dealer who arranged this transfer (if applicable)		
(is Section B)			
Postcode:	Postcode:		
Date of Transfer: 12-8-19	Time: 9.10 - 9.20		
Name of Disposal Point: East Tilbury	Customer Ticket No:		
Tip Reference No:	Comments:		
Responsible Person on Behalf of the Transferor	Signature	Name	Representing
		Janice	S. Walsh
Signed for on Behalf of Transferee	Signature	Name	Representing
		DAVID	
			Date
			12-8-19

Customers ordering vehicles off the public road do so on their own responsibility.

IF IN DOUBT ASK OBEY ALL SITE RULES ON PPE ETC. AT ALL TIMES



458140

## S. Walsh &amp; Son Ltd

Frog Island, Ferry Lane South, Rainham, Essex, RM13 9YH

TEL: 01277 814200 FAX: 01277 814201

Registered Waste Carriers &amp; Brokers Licence CBDU93666

SECTION A (Description of Waste)			
Description of Waste:	Circle Appropriate	Inert	Haz
EWC 2002 Circle Appropriate	Vehicle/Container	8 W.I.	
170504 Soil and Stones	Tarmac	Tonnes	
170101 Concrete	Concrete & Brick Mix	Tonnes	
Other: Please Complete	Net Weight	Tonnes	

SECTION B (Current Holder of the Waste - Transferor)	
By signing Section D below I confirm that I have fulfilled my duty to apply the waste hierarchy as required by Regulation 12 of the Waste (England and Wales) Regulations 2011	
Company Name and Address	Are You? Tick Appropriate
GRS CIO JB STRUCTURES LAXTON PLACE EUSTON	The Producer of the Waste Other (Please Complete Details)
Postcode:	SIC CODE (2007):
	43120

SECTION C (Person Collecting the Waste - Transferee)	
Company Name and Address unless S Walsh and Son Ltd (details above):	
NON WALSH	Vehicle Registration
	Are You? Tick Appropriate
	S Walsh and Son Ltd CBDU93666
	Registered Waste Carrier/Broker/Dealer
	Registration Number:
	NON WALSH
	Other (Please Complete Details)
Postcode:	

SECTION D - (The Transfer)	
Broker or Dealer who arranged this transfer (if applicable)	
Address of Transfer or Collection Point	Postcode:
15 SEC. B	Registration Number:
Postcode:	Time:
Date of Transfer:	Customer Ticket No:
12-8-19	
Name of Disposal Point:	Comments:
FROG ISLAND	
Tip Reference No:	

Signature		Name		Representing		Date	
Responsible Person on Behalf of the Transferor		DAVID					
Signed for on Behalf of Transferee		MARIS		WALSH			12-8-19

Customers ordering vehicles off the public road do so on their own responsibility.

IF IN DOUBT ASK OBEY ALL SITE RULES ON PPE ETC. AT ALL TIMES



449549

## S. Walsh &amp; Son Ltd

East Horndon Hall Business Park, Tilbury Road, Brentwood, Essex CM13 3LR

TEL: 01277 814200 FAX: 01277 814201

Registered Waste Carriers &amp; Brokers Licence CBDU93666

SECTION A (Description of Waste)			
Description of Waste:	Circle Appropriate	Inert	Nonhaz
EWC 2002 Circle Appropriate	Vehicle/Container	8 Wt	
170504 Soil and Stones	Tarmac		Tonnes
170101 Concrete	Concrete & Brick Mix		Tonnes
Other Please Complete	Net Weight		Tonnes
S. ON B (Current Holder of the Waste - Transferor)			
By signing Section D below I confirm that I have fulfilled my duty to apply the waste hierarchy as required by Regulation 12 of the Waste (England and Wales) Regulations 2011			
Company Name and Address			
Grs 40 JB STRUCTURES LAXTON PLACE EUSTON			
Are You? Tick Appropriate			
The Producer of the Waste			
Other			
(Please Complete Details)			
SIC CODE (2007): 43120			
Postcode:			
Section C (Person Collecting the Waste - Transferee)			
Company Name and Address unless S Walsh and Son Ltd (details above):			
Vehicle Registration LX65 CWT			
Are You? Tick Appropriate			
S Walsh and Son Ltd CBDU93666			
Registered Waste Carrier/Broker/Dealer			
Registration Number: NON WALSH			
Other			
(Please Complete Details)			
Postcode:			
SECTION D - (The Transfer)			
Broker or Dealer who arranged this transfer (if applicable)			
Postcode: Registration Number:			
Time:			
Customer Ticket No:			
Comments			
Date of Transfer: 12.8.19			
Name of Disposal Point: F204 ISLAND			
Tip Referred No:			
Signature			
Name			
Representing			
Date			
Responsible Person on Behalf of the Transferor			
Signature			
Name			
Representing			
Date			
Signed for on Behalf of Transference			
Signature			
Name			
Representing			
Date			

Customers ordering vehicles off the public road do so on their own responsibility.

IF IN DOUBT ASK OBEY ALL SITE RULES ON PPE ETC. AT ALL TIMES



Type: Exchange

Ticket No: 2507613



Cash Sale: No	Date: 25/10/2019	Product: S07T	Customer Order No: PO-1002-000210
Time On Site: 2019-10-25T12:25:11Z	Time Start:	Time Stop:	Time Complete: 2019-10-25T12:51:37Z
	Waiting Time Charge:	Waste Type Code/Confirmed:	17.09.04 / MIXED CON & DEMO WASTE
Parking Ticket: No	Parking Ticket Value: 0	Cancelled: No	Cancelled Reason:
Tip Ticket No: 2509678	Tip Outlet: OWI	Vehicle: LN69ZTW	Driver: Adrian Hall
Skip Col No: 3272	Skip Del No: 3079		
SIC Code: 41.20./1	EWC Code: 170904	Disposal Site: Old Oak Sidings Waste In, Powerday Old Oak Sidings - EPR/PP3093EE, Old Oak Sidings, Off Scrubs Lane, , Crossan House, , London	

'I confirm that I have fulfilled my duty to apply the waste hierarchy as required by regulations 12 of the waste (England and Wales ) Regulations 2011'

Account Address:

MUR001  
J MURPHY & SONS LTD  
HIVIEW HOUSE  
HIGHGATE ROAD  
LONDON

Delivery Address:

113482  
LAXTON PLACE, NW1  
1 LAXTON PLACE  
  
LONDON

Vehicle: LN69ZTW  
Driver: Adrian Hall  
WASTE MANAGEMENT LICENCE No: EPR/PP3093EE

Customer:

Driver:

Photo 1:

Photo 2:



Powerday PLC. Company Registration: 1509382 VAT Registration No: 340 439377 SIC Code 38.11  
Environmental Permit number: EPR/PP3093EE Waste Carriers/Brokers Registration: CB/DU123332 Issued by the Environmental Agency  
Crossan House Old Oak Sidings Off Scrubs Lane London NW10 6RJ

Ticket

Type: Exchange

Ticket No: 2504494



Cash Sale: No	Date: 22/10/2019	Product: S07T	Customer Order No: PO-1002-000210
Time On Site: 2019-10-22T09:05:41Z	Time Start:	Time Stop:	Time Complete: 2019-10-22T09:41:59Z
	Waiting Time Charge:	Waste Type Code/Confirmed:	17.09.04 / MIXED CON & DEMO WASTE
Parking Ticket: No	Parking Ticket Value: 0	Cancelled: No	Cancelled Reason:
Tip Ticket No: 2505794	Tip Outlet: OWI	Vehicle: KM17FZS	Driver: RAY PIGGOTT
Skip Col No: 3136	Skip Del No: 3272		
SIC Code: 41.20./1	EWC Code: 170904	Disposal Site: Old Oak Sidings Waste In, Powerday Old Oak Sidings - EPR/PP3093EE, Old Oak Sidings, Off Scrubs Lane, , Crossan House, , London	

'I confirm that I have fulfilled my duty to apply the waste hierarchy as required by regulations 12 of the waste (England and Wales ) Regulations 2011'

Account Address:

MUR001  
J MURPHY & SONS LTD  
HIVIEW HOUSE  
HIGHGATE ROAD  
LONDON

Delivery Address:

113482  
LAXTON PLACE, NW1  
1 LAXTON PLACE  
  
LONDON

Vehicle: KM17FZS  
Driver: RAY PIGGOTT  
WASTE MANAGEMENT LICENCE No: EPR/PP3093EE

Customer:

Driver:

Photo 1:

Photo 2:





Powerday PLC. Company Registration: 1509382 VAT Registration No: 340 439377 SIC Code 38.11  
Environmental Permit number: EPR/PP3093EE Waste Carriers/Brokers Registration: CB/DU123332 Issued by the Environmental Agency  
Crossan House Old Oak Sidings Off Scrubs Lane London NW10 6RJ

Ticket

Type: Exchange

Ticket No: 2500440



Cash Sale: No	Date: 17/10/2019	Product: S07T	Customer Order No: PO-1002-000210
Time On Site: 2019-10-17T12:03:21Z	Time Start:	Time Stop:	Time Complete: 2019-10-17T12:08:01Z
	Waiting Time Charge:	Waste Type Code/Confirmed:	17.09.04 / MIXED CON & DEMO WASTE
Parking Ticket: No	Parking Ticket Value: 0	Cancelled: No	Cancelled Reason:
Tip Ticket No: 2502124	Tip Outlet: OWI	Vehicle: LN69ZTW	Driver: Adrian Hall
Skip Col No: 3317	Skip Del No: 3136		
SIC Code: 41.20./1	EWC Code: 170904	Disposal Site: Old Oak Sidings Waste In, Powerday Old Oak Sidings - EPR/PP3093EE, Old Oak Sidings, Off Scrubs Lane, , Crossan House, , London	

'I confirm that I have fulfilled my duty to apply the waste hierarchy as required by regulations 12 of the waste (England and Wales ) Regulations 2011'

Account Address:

MUR001  
J MURPHY & SONS LTD  
HIVIEW HOUSE  
HIGHGATE ROAD  
LONDON

Delivery Address:

113482  
LAXTON PLACE, NW1  
1 LAXTON PLACE  
  
LONDON

Vehicle: LN69ZTW  
Driver: Adrian Hall  
WASTE MANAGEMENT LICENCE No: EPR/PP3093EE

Customer:

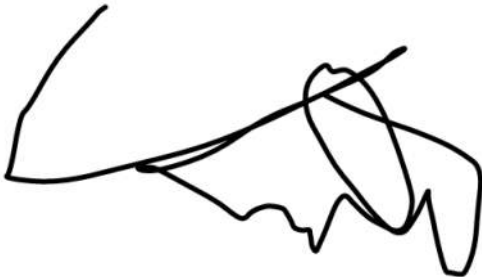

Driver:

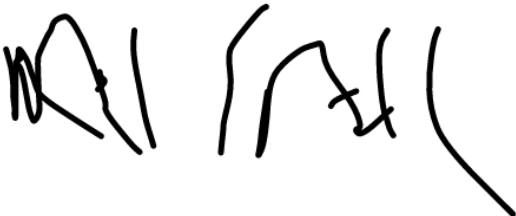

Photo 1:

Photo 2:



Powerday PLC. Company Registration: 1509382 VAT Registration No: 340 439377 SIC Code 38.11  
Environmental Permit number: EPR/PP3093EE Waste Carriers/Brokers Registration: CB/DU123332 Issued by the Environmental Agency  
Crossan House Old Oak Sidings Off Scrubs Lane London NW10 6RJ



Ticket

Type: Exchange

Ticket No: 2498381



Cash Sale: No	Date: 15/10/2019	Product: S07T	Customer Order No: PO-1002-000210
Time On Site: 2019-10-15T13:39:27Z	Time Start:	Time Stop:	Time Complete: 2019-10-15T14:00:03Z
	Waiting Time Charge:	Waste Type Code/Confirmed:	17.09.04 / MIXED CON & DEMO WASTE
Parking Ticket: No	Parking Ticket Value: 0	Cancelled: No	Cancelled Reason:
Tip Ticket No: 2500098	Tip Outlet: OWI	Vehicle: LN69ZTT	Driver: Coryn Rendel Brown
Skip Col No: T3207	Skip Del No: T3317		
SIC Code: 41.20./1	EWC Code: 170904	Disposal Site: Old Oak Sidings Waste In, Powerday Old Oak Sidings - EPR/PP3093EE, Old Oak Sidings, Off Scrubs Lane, , Crossan House, , London	

'I confirm that I have fulfilled my duty to apply the waste hierarchy as required by regulations 12 of the waste (England and Wales ) Regulations 2011'

Account Address:

MUR001  
J MURPHY & SONS LTD  
HIVIEW HOUSE  
HIGHGATE ROAD  
LONDON

Delivery Address:

113482  
LAXTON PLACE, NW1  
1 LAXTON PLACE  
  
LONDON

Vehicle: LN69ZTT  
Driver: Coryn Rendel Brown  
WASTE MANAGEMENT LICENCE No: EPR/PP3093EE

Customer:

Driver:

Photo 1:

Photo 2:



Powerday PLC. Company Registration: 1509382 VAT Registration No: 340 439377 SIC Code 38.11  
Environmental Permit number: EPR/PP3093EE Waste Carriers/Brokers Registration: CB/DU123332 Issued by the Environmental Agency  
Crossan House Old Oak Sidings Off Scrubs Lane London NW10 6RJ

Ticket

Type: Exchange

Ticket No: 2492953



Cash Sale: No	Date: 09/10/2019	Product: S07T	Customer Order No: PO-1002-000210
Time On Site: 2019-10-09T14:24:16Z	Time Start:	Time Stop:	Time Complete: 2019-10-09T14:24:32Z
	Waiting Time Charge:	Waste Type Code/Confirmed:	17.09.04 / MIXED CON & DEMO WASTE
Parking Ticket: No	Parking Ticket Value: 0	Cancelled: No	Cancelled Reason:
Tip Ticket No: 2494968	Tip Outlet: OWI	Vehicle: LN69ZTU	Driver: MICHAEL WALKER
Skip Col No: a1121	Skip Del No: a111		
SIC Code: 41.20./1	EWC Code: 170904	Disposal Site: Old Oak Sidings Waste In, Powerday Old Oak Sidings - EPR/PP3093EE, Old Oak Sidings, Off Scrubs Lane, , Crossan House, , London	

'I confirm that I have fulfilled my duty to apply the waste hierarchy as required by regulations 12 of the waste (England and Wales ) Regulations 2011'

Account Address:

MUR001  
J MURPHY & SONS LTD  
HIVIEW HOUSE  
HIGHGATE ROAD  
LONDON

Delivery Address:

113482  
LAXTON PLACE, NW1  
1 LAXTON PLACE  
  
LONDON

Vehicle: LN69ZTU  
Driver: MICHAEL WALKER  
WASTE MANAGEMENT LICENCE No: EPR/PP3093EE

Customer:

Driver:

Photo 1:

Photo 2:



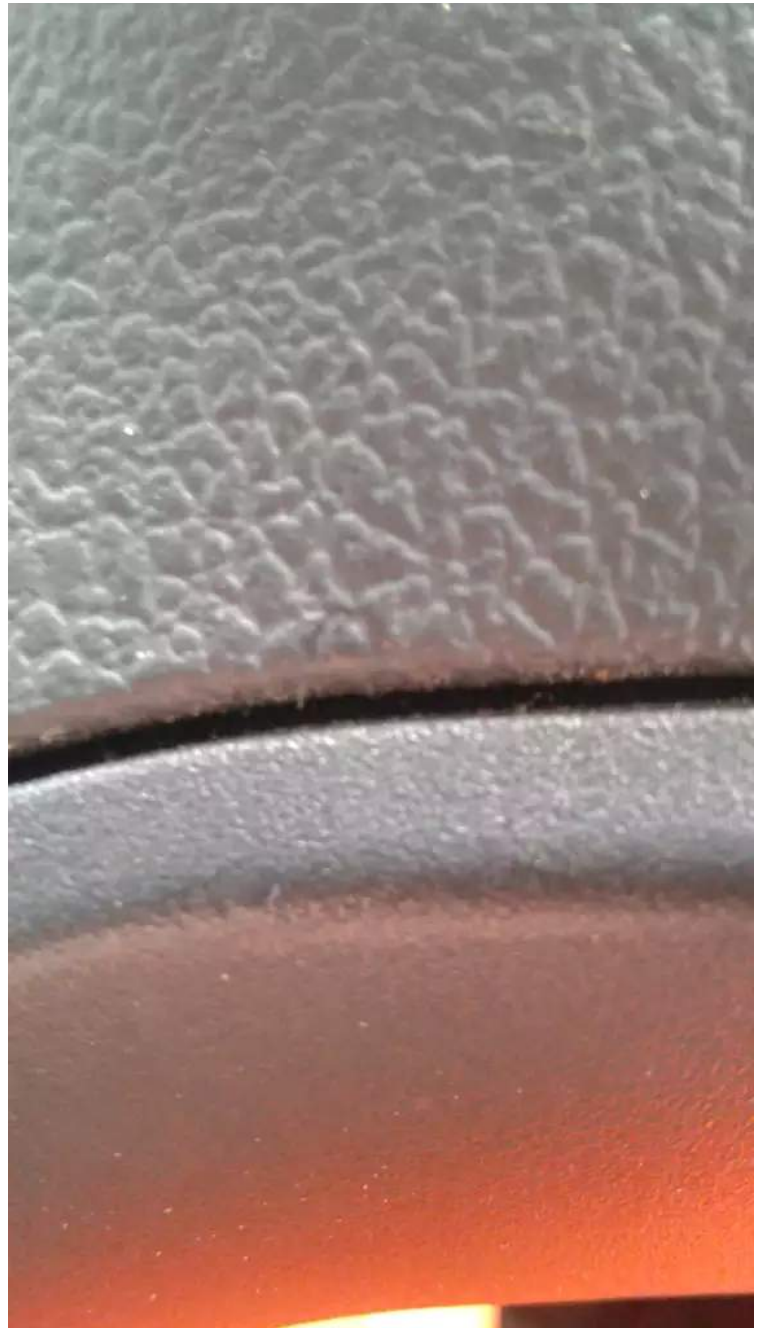

Powerday PLC. Company Registration: 1509382 VAT Registration No: 340 439377 SIC Code 38.11  
Environmental Permit number: EPR/PP3093EE Waste Carriers/Brokers Registration: CB/DU123332 Issued by the Environmental Agency  
Crossan House Old Oak Sidings Off Scrubs Lane London NW10 6RJ

Type: Exchange

Ticket No: 2490407



Cash Sale: No	Date: 07/10/2019	Product: S07T	Customer Order No: PO-1002-000210
Time On Site: 2019-10-07T07:51:20Z	Time Start:	Time Stop:	Time Complete: 2019-10-07T08:17:18Z
	Waiting Time Charge:	Waste Type Code/Confirmed:	17.09.04 / MIXED CON & DEMO WASTE
Parking Ticket: No	Parking Ticket Value: 0	Cancelled: No	Cancelled Reason:
Tip Ticket No: 2491816	Tip Outlet: OWI	Vehicle: LN69ZTU	Driver: MICHAEL WALKER
Skip Col No: a1111	Skip Del No: a1121		
SIC Code: 41.20./1	EWC Code: 170904	Disposal Site: Old Oak Sidings Waste In, Powerday Old Oak Sidings - EPR/PP3093EE, Old Oak Sidings, Off Scrubs Lane, , Crossan House, , London	

'I confirm that I have fulfilled my duty to apply the waste hierarchy as required by regulations 12 of the waste (England and Wales ) Regulations 2011'

Account Address:

MUR001  
J MURPHY & SONS LTD  
HIVIEW HOUSE  
HIGHGATE ROAD  
LONDON

Delivery Address:

113482  
LAXTON PLACE, NW1  
1 LAXTON PLACE  
  
LONDON

Vehicle: LN69ZTU  
Driver: MICHAEL WALKER  
WASTE MANAGEMENT LICENCE No: EPR/PP3093EE

Customer:

Driver:

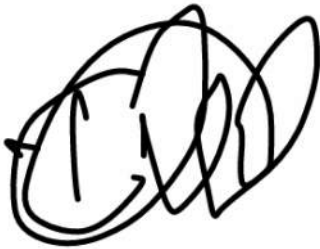

Photo 1:

Photo 2:



Powerday PLC. Company Registration: 1509382 VAT Registration No: 340 439377 SIC Code 38.11  
Environmental Permit number: EPR/PP3093EE Waste Carriers/Brokers Registration: CB/DU123332 Issued by the Environmental Agency  
Crossan House Old Oak Sidings Off Scrubs Lane London NW10 6RJ



Ticket

Type: Exchange

Ticket No: 2486669



Cash Sale: No	Date: 02/10/2019	Product: S07T	Customer Order No: PO-1002-000210
Time On Site: 2019-10-02T14:30:32Z	Time Start:	Time Stop:	Time Complete: 2019-10-02T15:15:33Z
	Waiting Time Charge:	Waste Type Code/Confirmed:	17.09.04 / MIXED CON & DEMO WASTE
Parking Ticket: No	Parking Ticket Value: 0	Cancelled: No	Cancelled Reason:
Tip Ticket No: 2488721	Tip Outlet: OWI	Vehicle: LN66PFF	Driver: DERYCK MCCREA
Skip Col No: t3214	Skip Del No: t3312		
SIC Code: 41.20./1	EWC Code: 170904	Disposal Site: Old Oak Sidings Waste In, Powerday Old Oak Sidings - EPR/PP3093EE, Old Oak Sidings, Off Scrubs Lane, , Crossan House, , London	

'I confirm that I have fulfilled my duty to apply the waste hierarchy as required by regulations 12 of the waste (England and Wales ) Regulations 2011'

Account Address:

MUR001  
J MURPHY & SONS LTD  
HIVIEW HOUSE  
HIGHGATE ROAD  
LONDON

Delivery Address:

113482  
LAXTON PLACE, NW1  
1 LAXTON PLACE  
  
LONDON

Vehicle: LN66PFF  
Driver: DERYCK MCCREA  
WASTE MANAGEMENT LICENCE No: EPR/PP3093EE

Customer:

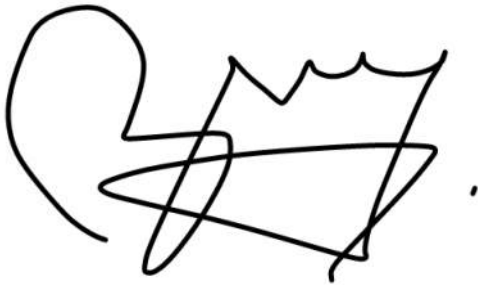

Driver:



Photo 1:

Photo 2:



Powerday PLC. Company Registration: 1509382 VAT Registration No: 340 439377 SIC Code 38.11  
Environmental Permit number: EPR/PP3093EE Waste Carriers/Brokers Registration: CB/DU123332 Issued by the Environmental Agency  
Crossan House Old Oak Sidings Off Scrubs Lane London NW10 6RJ

Ticket

Type: Exchange

Ticket No: 2483976



Cash Sale: No	Date: 28/09/2019	Product: S07T	Customer Order No: PO-1002-000210
Time On Site: 2019-09-28T08:22:42Z	Time Start:	Time Stop:	Time Complete: 2019-09-28T08:28:26Z
	Waiting Time Charge:	Waste Type Code/Confirmed:	17.09.04 / MIXED CON & DEMO WASTE
Parking Ticket: No	Parking Ticket Value: 0	Cancelled: No	Cancelled Reason:
Tip Ticket No: 2485024	Tip Outlet: OWI	Vehicle: LN69ZTX	Driver: robert bukowiec
Skip Col No: t3290	Skip Del No: t3214		
SIC Code: 41.20./1	EWC Code: 170904	Disposal Site: Old Oak Sidings Waste In, Powerday Old Oak Sidings - EPR/PP3093EE, Old Oak Sidings, Off Scrubs Lane, , Crossan House, , London	

'I confirm that I have fulfilled my duty to apply the waste hierarchy as required by regulations 12 of the waste (England and Wales ) Regulations 2011'

Account Address:

MUR001  
J MURPHY & SONS LTD  
HIVIEW HOUSE  
HIGHGATE ROAD  
LONDON

Delivery Address:

113482  
LAXTON PLACE, NW1  
1 LAXTON PLACE  
  
LONDON

Vehicle: LN69ZTX  
Driver: robert bukowiec  
WASTE MANAGEMENT LICENCE No: EPR/PP3093EE

Customer:

Driver:

Photo 1:

Photo 2:



# J & R HAULAGE LIMITED

Environmental Protection Act 1990 Environmental Protection (Duty of Care) Regulation 1991

Vehicle Reg: C1NG5001D Driver: Tony Date: 25.8.20

Client Name: GRANBY Ticket No: **77210**

Client Address: TRITON SQ NW1 (Blue copy to site)

Delivery/Collection Address (if different from above): \_\_\_\_\_

Signature of Producer: \_\_\_\_\_ Date: 25.8.20

Print Name \_\_\_\_\_

By signing above I confirm that I have fulfilled my duty to apply the waste hierarchy as required by regulation 12 of the Waste (England & Wales) Regulations 2011

## DELIVERY DETAILS

Required by Schedule 4 Part 2 of the Weights and Measure ACT 1985

GROSS : \_\_\_\_\_

TARE : \_\_\_\_\_

NETT : \_\_\_\_\_

TICK BOX IF PER LOAD: ☐

## COLLECTION DETAILS (Description of Waste)

Inert ☒ Non Haz ☐ Haz ☐

Excavator Loaded ☐ Grab Loaded ☒

17-05-04 Soil & Stone ☐ Quantity \_\_\_\_\_

17-01-07 Hardcore ☐ Quantity \_\_\_\_\_

17-01-01 Concrete ☐ Quantity \_\_\_\_\_

17-09-04 Mixed Utility Waste ☐ Quantity \_\_\_\_\_

Other MUCK ☒ Quantity LOAD

SIC CODE (2007): \_\_\_\_\_

Further Info (if any): \_\_\_\_\_

WORKS CARRIED OUT BY: (NOTE: All loads are full eight wheeler loads unless otherwise stated.)

Full name of Collector: J & R Haulage Limited

Address of Company: Unit 1C, Birchwood Industrial Estate, Hoe Lane,  
Nazeing, EN9 2RJ

Telephone No: 020 8805 1337

Mobile No: 07860 866 780

Email: info@jrhaulage.co.uk

**Waste Carriers Licence: CBDU 146504**

## DISPOSAL POINT

Full name: J & R

Address of Company: Nazeing  
Michael M. Bred

Weighbridge Ticket No: \_\_\_\_\_ Date: 25.8.20

Signature: \_\_\_\_\_

## THANK YOU FOR YOUR BUSINESS.

Customers requesting or ordering vehicles to leave the public highway shall reimburse us in full respect of any loss, cost, claims or expenses we may thereby sustain whether as a result of damage to vehicles themselves or the property of customers or third parties.

320

# J & R HAULAGE LIMITED

Environmental Protection Act 1990 Environmental Protection (Duty of Care) Regulation 1991

Vehicle Reg: GV650GD Driver: Tony Date: 25-8-20

Client Name: GRANBY Ticket No: **77209**  
Client Address: TRITON SQ NW1 (Blue copy to site)

Delivery/Collection Address (if different from above): \_\_\_\_\_

Signature of Producer: \_\_\_\_\_ Date: 25-8-20

Print Name \_\_\_\_\_

By signing above I confirm that I have fulfilled my duty to apply the waste hierarchy as required by regulation 12 of the Waste (England & Wales) Regulations 2011

## DELIVERY DETAILS

Required by Schedule 4 Part 2 of the Weights and Measure ACT 1985

16 TON  
MOT

GROSS : \_\_\_\_\_

TARE : \_\_\_\_\_

NETT : \_\_\_\_\_

TICK BOX IF PER LOAD: ☐

## COLLECTION DETAILS (Description of Waste)

Inert ☐ Non Haz ☐ Haz ☐

Excavator Loaded ☐ Grab Loaded ☒

17-05-04 Soil & Stone ☐ Quantity \_\_\_\_\_

17-01-07 Hardcore ☐ Quantity \_\_\_\_\_

17-01-01 Concrete ☐ Quantity \_\_\_\_\_

17-09-04 Mixed Utility Waste ☐ Quantity \_\_\_\_\_

Other ☐ Quantity \_\_\_\_\_

SIC CODE (2007): \_\_\_\_\_

Further Info (if any): \_\_\_\_\_

WORKS CARRIED OUT BY: (NOTE: All loads are full eight wheeler loads unless otherwise stated.)

Full name of Collector: J & R Haulage Limited

Address of Company: Unit 1C, Birchwood Industrial Estate, Hoe Lane,  
Nazeing, EN9 2RJ

Telephone No: 020 8805 1337

Mobile No: 07860 866 780 Email: info@jrhaulage.co.uk

**Waste Carriers Licence: CBDU 146504**

## DISPOSAL POINT

Full name: Michael M. Baele

Address of Company: SITE

Weighbridge Ticket No: \_\_\_\_\_ Date: 25-8-20

Signature: \_\_\_\_\_

## THANK YOU FOR YOUR BUSINESS.

Customers requesting or ordering vehicles to leave the public highway shall reimburse us in full respect of any loss, cost, claims or expenses we may thereby sustain whether as a result of damage to vehicles themselves or the property of customers or third parties.

# mc international haulage LTD

Waste Carrier Licence No. CBDU204546 • Company Registration No. 07775884

Adams House, Challenge Road, Ashford, Middlesex, TW15 1AX

Tel: 01784 244033 • Mobile: 07787 753965

Email: info@mcinternationalhaulage.com

60959

## COMBINED CONVEYANCE NOTE & WASTE TRANSFER NOTE

ENVIRONMENTAL PROTECTION ACT 1990 • WEIGHTS & MEASURES ACT, 1985 SCHEDULE 4, PARAGRAPH 7

LOADED AT: N. 1	DATE & TIME: 11.10.11
REGISTRATION NO: C. 2011	DRIVER NAME: J. 2011

CUSTOMER & ADDRESS OF SITE:

10001 1000

10001 1000

10001 1000

VOLUME	DESCRIPTION OF MATERIAL
11.0	11.0 33.91 12.75 21.16

N. B. To customers, authorised agents, representatives or responsible persons signing this delivery ticket. This is in your interest. Please read this ticket carefully and inspect material, agreeing quantity, quality and that everything is to your satisfaction before finally signing this receipt note. We regret we cannot under any circumstances entertain any claims concerning quantity or quality once the vehicle has left the site and a clear signature has been given.

Customers ordering vehicles off the public road do so entirely on their own responsibility. We cannot accept responsibility for damage caused by our vehicles while delivering to your site. All materials delivered to site remain the property of the vendor until paid for in full.

Certified that the above particulars are true and relate to the aggregates, sub-based materials and arising materials being conveyed or disposed of in pursuance of the sale.

### Category of Material

- ☐ 17.01.07 Clean Hardcore ☐ 17.09.04 Mixed Construction ☐ 17.05.04 Soil & Stones ☐ 17.02.01 Wood
- ☐ 120.03 .01 Mixed Household/Commercial ☐ 17.03.02 Tarmac ☒ Other 11.0

Place of Transfer .....

Weighbridge Signature: ..... Print Name: .....

Date: ..... Time: .....

Signature: ..... Print Name: .....



# mc international haulage LTD

Waste Carrier Licence No. CB/FE 5606RG • Company Registration No. 07775884

Unit 15, Rockware Business Centre, Rockware Avenue, Greenford, UB6 0AA

Tel: 01784 244033 • Mobile: 07787 753965

Email: info@mcinternationalhaulage.com

53685

## COMBINED CONVEYANCE NOTE & WASTE TRANSFER NOTE

ENVIRONMENTAL PROTECTION ACT 1990 • WEIGHTS & MEASURES ACT, 1985 SCHEDULE 4, PARAGRAPH 7

LOADED AT: NW1	DATE & TIME: 3.12.8
REGISTRATION NO: EU14 KUT	DRIVER NAME: Mick

CUSTOMER & ADDRESS OF SITE:

Tower Demo  
Linton place  
NW1

VOLUME	DESCRIPTION OF MATERIAL
1 x 8	Muck AWAY 31.58 12.80 18.78

N.B. To customers, authorised agents, representatives or responsible persons signing this delivery ticket. This is in your interest. Please read this ticket carefully and inspect material, agreeing quantity, quality and that everything is to your satisfaction before finally signing this receipt note. We regret we cannot under any circumstances entertain any claims concerning quantity or quality once the vehicle has left the site and a clear signature has been given.

Customers ordering vehicles off the public road do so entirely on their own responsibility. We cannot accept responsibility for damage caused by our vehicles while delivering to your site. All materials delivered to site remain the property of the vendor until paid for in full.

Certified that the above particulars are true and relate to the aggregates, sub-based materials and arising materials being conveyed or disposed of in pursuance of the sale.

### Category of Material

- ☐ 17.01.07 Clean Hardcore ☐ 17.09.04 Mixed Construction ☐ 17.05.04 Soil & Stones ☐ 17.02.01 Wood  
☐ 120.03.01 Mixed Household/Commercial ☐ 17.04.07 Mixed Metal ☐ Other.....

Place of Transfer:.....

Weighbridge Signature:..... Print Name: Simon

Date:..... Time:.....

Signature:..... Print Name: Simon

# mc international haulage LTD

Waste Carrier Licence No. CBDU204546 • Company Registration No. 07775884

Adams House, Challenge Road, Ashford, Middlesex, TW15 1AX

Tel: 01784 244033 • Mobile: 07787 753965

Email: info@mcinternationalhaulage.com

60536

## COMBINED CONVEYANCE NOTE & WASTE TRANSFER NOTE

ENVIRONMENTAL PROTECTION ACT 1990 • WEIGHTS & MEASURES ACT, 1985 SCHEDULE 4, PARAGRAPH 7

LOADED AT:	DATE & TIME: 4.12.18
REGISTRATION NO: 0513726	DRIVER NAME: Nash

CUSTOMER & ADDRESS OF SITE:

VOLUME	DESCRIPTION OF MATERIAL
1 C610	32 C2 13 C0 11.222 m <sup>3</sup> H. Am. R. 19.02

N. B. To customers, authorised agents, representatives or responsible persons signing this delivery ticket. This is in your interest. Please read this ticket carefully and inspect material, agreeing quantity, quality and that everything is to your satisfaction before finally signing this receipt note. We regret we cannot under any circumstances entertain any claims concerning quantity or quality once the vehicle has left the site and a clear signature has been given.

Customers ordering vehicles off the public road do so entirely on their own responsibility. We cannot accept responsibility for damage caused by our vehicles while delivering to your site. All materials delivered to site remain the property of the vendor until paid for in full.

Certified that the above particulars are true and relate to the aggregates, sub-based materials and arising materials being conveyed or disposed of in pursuance of the sale.

### Category of Material

- ☐ 17.01.07 Clean Hardcore    ☐ 17.09.04 Mixed Construction    ☐ 17.05.04 Soil & Stones    ☐ 17.02.01 Wood
- ☐ 120.03 .01 Mixed Household/Commercial    ☐ 17.03.02 Tarmac    ☐ Other .....

Place of Transfer .....

Weighbridge Signature: ..... Print Name: .....

Date: ..... Time: .....

Signature: ..... Print Name: .....

# mc international haulage LTD

Waste Carrier Licence No. CBDU204546 • Company Registration No. 07775884

Adams House, Challenge Road, Ashford, Middlesex, TW15 1AX

Tel: 01784 244033 • Mobile: 07787 753965

Email: info@mcinternationalhaulage.com

60545

## COMBINED CONVEYANCE NOTE & WASTE TRANSFER NOTE

ENVIRONMENTAL PROTECTION ACT 1990 • WEIGHTS & MEASURES ACT, 1985 SCHEDULE 4, PARAGRAPH 7

LOADED AT:	DATE & TIME: 7-12-18
REGISTRATION NO: C118524	DRIVER NAME: Ben L

CUSTOMER & ADDRESS OF SITE:

TW15 1AX

Adams House  
Challenge Road

VOLUME	DESCRIPTION OF MATERIAL
1	30.99
1	13.00
1	17.99

N. B. To customers, authorised agents, representatives or responsible persons signing this delivery ticket. This is in your interest. Please read this ticket carefully and inspect material, agreeing quantity, quality and that everything is to your satisfaction before finally signing this receipt note. We regret we cannot under any circumstances entertain any claims concerning quantity or quality once the vehicle has left the site and a clear signature has been given.

Customers ordering vehicles off the public road do so entirely on their own responsibility. We cannot accept responsibility for damage caused by our vehicles while delivering to your site. All materials delivered to site remain the property of the vendor until paid for in full.

Certified that the above particulars are true and relate to the aggregates, sub-based materials and arising materials being conveyed or disposed of in pursuance of the sale.

### Category of Material

☐ 17.01.07 Clean Hardcore ☐ 17.09.04 Mixed Construction ☐ 17.05.04 Soil & Stones ☐ 17.02.01 Wood

☐ 120.03 .01 Mixed Household/Commercial ☐ 17.03.02 Tarmac ☐ Other .....

Place of Transfer .....

Weighbridge Signature: ..... Print Name: .....

Date: ..... Time: .....

Signature: ..... Print Name: .....



# mc international haulage LTD

Waste Carrier Licence No. CBDU204546 • Company Registration No. 07775884

Adams House, Challenge Road, Ashford, Middlesex, TW15 1AX

Tel: 01784 244033 • Mobile: 07787 753965

Email: info@mcinternationalhaulage.com

60542

## COMBINED CONVEYANCE NOTE & WASTE TRANSFER NOTE

ENVIRONMENTAL PROTECTION ACT 1990 • WEIGHTS & MEASURES ACT, 1985 SCHEDULE 4, PARAGRAPH 7

LOADED AT:	DATE & TIME: 7 13 14
REGISTRATION NO: 0012722	DRIVER NAME: Paul

CUSTOMER & ADDRESS OF SITE:

VOLUME	DESCRIPTION OF MATERIAL
1	32.62
	13.00
2.10	Haze Mixed Away 19.62

N, B. To customers, authorised agents, representatives or responsible persons signing this delivery ticket. This is in your interest. Please read this ticket carefully and inspect material, agreeing quantity, quality and that everything is to your satisfaction before finally signing this receipt note. We regret we cannot under any circumstances entertain any claims concerning quantity or quality once the vehicle has left the site and a clear signature has been given.

Customers ordering vehicles off the public road do so entirely on their own responsibility. We cannot accept responsibility for damage caused by our vehicles while delivering to your site. All materials delivered to site remain the property of the vendor until paid for in full.

Certified that the above particulars are true and relate to the aggregates, sub-based materials and arising materials being conveyed or disposed of in pursuance of the sale.

### Category of Material

☐ 17.01.07 Clean Hardcore ☐ 17.09.04 Mixed Construction ☐ 17.05.04 Soil & Stones ☐ 17.02.01 Wood

☐ 120.03 .01 Mixed Household/Commercial ☐ 17.03.02 Tarmac ☐ Other .....

Place of Transfer .....

Weighbridge Signature: ..... Print Name: .....

Date: ..... Time: .....

Signature: ..... Print Name: .....

# mc international haulage LTD

Waste Carrier Licence No. CBDU204546 • Company Registration No. 07775884  
Adams House, Challenge Road, Ashford, Middlesex, TW15 1AX  
Tel: 01784 244033 • Mobile: 07787 753965  
Email: info@mcinternationalhaulage.com

60548

## COMBINED CONVEYANCE NOTE & WASTE TRANSFER NOTE

ENVIRONMENTAL PROTECTION ACT 1990 • WEIGHTS & MEASURES ACT, 1985 SCHEDULE 4, PARAGRAPH 7

LOADED AT:	DATE & TIME: 7.12.10
REGISTRATION NO: 0155001	DRIVER NAME: David

CUSTOMER & ADDRESS OF SITE:

VOLUME	DESCRIPTION OF MATERIAL
33.20	
13.00	
20.20	Household Waste

N. B. To customers, authorised agents, representatives or responsible persons signing this delivery ticket, This is in your interest, Please read this ticket carefully and inspect material, agreeing quantity, quality and that everything is to your satisfaction before finally signing this receipt note. We regret we cannot under any circumstances entertain any claims concerning quantity or quality once the vehicle has left the site and a clear signature has been given.

Customers ordering vehicles off the public road do so entirely on their own responsibility. We cannot accept responsibility for damage caused by our vehicles while delivering to your site. All materials delivered to site remain the property of the vendor until paid for in full.

Certified that the above particulars are true and relate to the aggregates, sub-based materials and arising materials being conveyed or disposed of in pursuance of the sale.

### Category of Material

- ☐ 17.01.07 Clean Hardcore ☐ 17.09.04 Mixed Construction ☐ 17.05.04 Soil & Stones ☐ 17.02.01 Wood  
☐ 120.03 .01 Mixed Household/Commercial ☐ 17.03.02 Tarmac ☐ Other .....

Place of Transfer .....

Weighbridge Signature: ..... Print Name: .....

Date: ..... Time: .....

Signature: ..... Print Name: .....



No. 91067

**Elite****GB Environmental Services Ltd**Ritzbury House, Bridge Foot, Green Street, Sunbury on Thames TW16 6QA  
Tel: 01932 782305 Fax: 01932 751114 Email: info@elite-environmental.com**DUTY OF CARE CONTROLLED WASTE TRANSFER NOTE**Customer: BUCKLEMO Date: 07.12.18  
Site Address: LAVERHAM Vehicle Reg: 15-02-18  
Driver's Name: IAN**EUROPEAN WASTE CODE**☐ 17.01.07 Clean Hardcore (Brick/Concrete)☐ 17.05.04 Soil & Stones (Inert)☐ 17.09.04 Mixed Construction (Rubbish)☐ 20.02.01 Garden/Park Waste (Biodegradable)☐ ☐ ☐ ☐ ☐ ☐ Other (Specify) MIA**QUANTITY**  
(As measured by customer)1 x 3Time on Site Time off Site Tipper ☐Grab ☐SIC Code: ..... / .....  
MIA**WASTE DISPOSAL AUDIT**

Tip Code

Tip Tkt. No.

Other Services

SALE OF MATERIALS	VOLUME	WEIGHT	TONNES
MATERIAL DESCRIPTION:- <u>NOV 1.02</u> <u>NOV 1.02</u> <u>NOV 1.02</u>	<u>1 x 3</u>	Gross Weight of Vehicle at Weighbridge	<u>32.82</u>
		Tare Weight of Vehicle	<u>13.20</u>
		Nett Weight	<u>19.62</u>

N.B. To customers, authorised agents, representatives, or responsible persons signing this delivery ticket. This is in your interest. Please read this ticket carefully, and inspect material, agreeing quantity, quality and that everything is to your satisfaction before finally signing this receipt note. We regret we cannot under any circumstances entertain any claims concerning quantity or quality, once the vehicle has left the site and a clear signature has been given. Certified that the above particulars are true and relate to the aggregates, sub-based materials and arising materials being conveyed or disposed of in pursuance of the sale. An unsigned ticket is not a valid reason for non-payment of invoice.

The waste management hierarchy has been considered in deciding the most appropriate waste management option.

Driver's Signature:

Cash/Cheque Received £

Signed by Producer/Site

Print Name

All payments to be made to Elite GB Environmental Services Ltd. Waste Carrier License No. CB/NE5986WH  
All business undertaken according to our Terms and Conditions, a copy of which is available upon request

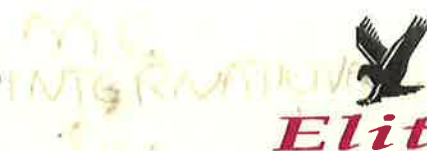

No. 91065

**GB Environmental Services Ltd**Ritzbury House, Bridge Foot, Green Street, Sunbury on Thames TW16 6QA  
Tel: 01932 782305 Fax: 01932 751114 Email: info@elite-environmental.com**DUTY OF CARE CONTROLLED WASTE TRANSFER NOTE**Customer: POWER DEMO Date: 02.12.18  
Site Address: CANTON LEAF Vehicle Reg: HX10ACG  
NW13PT Driver's Name: LAM**EUROPEAN WASTE CODE**☐ 17.01.07 Clean Hardcore (Brick/Concrete)☐ 17.05.04 Soil & Stones (Inert)☐ 17.09.04 Mixed Construction (Rubbish)☐ 20.02.01 Garden/Park Waste (Biodegradable)☐ ☐ ☐ ☐ ☐ ☐ Other (Specify) NON HAZ MIA**QUANTITY**  
(As measured by customer)

1x8

Time on Site

Time off Site

Tipper ☒ Grab ☐

SIC Code: ..... / ..... / .....

**WASTE DISPOSAL AUDIT**

Tip Code

Tip Tkt. No.

Other Services

SALE OF MATERIALS	VOLUME	WEIGHT	TONNES
MATERIAL DESCRIPTION:- NON HAZ MIA MIA MIA	1x8	Gross Weight of Vehicle at Weighbridge	33.03
		Tare Weight of Vehicle	13.20
		Nett Weight	19.83

**N.B.** To customers, authorised agents, representatives, or responsible persons signing this delivery ticket, This is in your interest, Please read this ticket carefully, and inspect material, agreeing quantity, quality and that everything is to your satisfaction before finally signing this receipt note. We regret we cannot under any circumstances entertain any claims concerning quantity or quality, once the vehicle has left the site and a clear signature has been given. Certified that the above particulars are true and relate to the aggregates, sub-based materials and arising materials being conveyed or disposed of in pursuance of the sale. An unsigned ticket is not a valid reason for non-payment of invoice.

The waste management hierarchy has been considered in deciding the most appropriate waste management option

Driver's Signature:

Signed by Producer/Site

Cash/Cheque Received £

Print Name

All payments to be made to Elite GB Environmental Services Ltd. Waste Carrier License No. CB/NE5986WH  
All business undertaken according to our Terms and Conditions, a copy of which is available upon request



# mc international haulage LTD

Waste Carrier Licence No. CB/FE 5606RG • Company Registration No. 07775884

Unit 15, Rockware Business Centre, Rockware Avenue, Greenford, UB6 0AA

Mobile: 07787753965

Email: mcihaulage@ymail.com

22451

## COMBINED CONVEYANCE NOTE & WASTE TRANSFER NOTE

ENVIRONMENTAL PROTECTION ACT 1990 • WEIGHTS & MEASURES ACT, 1985 SCHEDULE 4, PARAGRAPH 7

LOADED AT:	DATE & TIME: 7/11/11
REGISTRATION NO: K511 729	DRIVER NAME:

CUSTOMER & ADDRESS OF SITE:

VOLUME	DESCRIPTION OF MATERIAL
	SL-417 12-50 18-97

N.B. To customers, authorised agents, representatives or responsible persons signing this delivery ticket. This is in your interest. Please read this ticket carefully and inspect material, agreeing quantity, quality and that everything is to your satisfaction before finally signing this receipt note. We regret we cannot under any circumstances entertain any claims concerning quantity or quality once the vehicle has left the site and a clear signature has been given.

Customers ordering vehicles off the public road do so entirely on their own responsibility. We cannot accept responsibility for damage caused by our vehicles while delivering to your site. All materials delivered to site remain the property of the vendor until paid for in full.

Certified that the above particulars are true and relate to the aggregate, sub-based materials and arising materials being conveyed or disposed of in pursuance of the sale.

### Category of Material

- ☐ 17.01.07 Clean Hardcore ☐ 17.09.04 Mixed Construction ☐ 17.05.04 Soil & Stones ☐ 17.02.01 Wood  
☐ 12.03.01 Mixed Household/Commercial ☐ 17.04.07 Mixed Metal ☐ Other.....

Place of Transfer:.....

Weighbridge Signature:..... Print Name:.....

Date:..... Time:.....

Signature:..... Print Name:.....

# mc international haulage LTD

Waste Carrier Licence No. CB/FE 5606RG • Company Registration No. 07775884

Unit 15, Rockware Business Centre, Rockware Avenue, Greenford, UB6 0AA

Mobile: 07787753965

Email: mcihaulage@ymail.com

22452

## COMBINED CONVEYANCE NOTE & WASTE TRANSFER NOTE

ENVIRONMENTAL PROTECTION ACT 1990 • WEIGHTS & MEASURES ACT, 1985 SCHEDULE 4, PARAGRAPH 7

LOADED AT:	DATE & TIME: 7/1/14
REGISTRATION NO: L211 YCS	DRIVER NAME:

CUSTOMER & ADDRESS OF SITE:

.....  
.....  
.....  
.....

VOLUME	DESCRIPTION OF MATERIAL
1L	31.95 12.50 19.45

N.B. To customers, authorised agents, representatives or responsible persons signing this delivery ticket. This is in your interest. Please read this ticket carefully and inspect material, agreeing quantity, quality and that everything is to your satisfaction before finally signing this receipt note. We regret we cannot under any circumstances entertain any claims concerning quantity or quality once the vehicle has left the site and a clear signature has been given.

Customers ordering vehicles off the public road do so entirely on their own responsibility. We cannot accept responsibility for damage caused by our vehicles while delivering to your site. All materials delivered to site remain the property of the vendor until paid for in full.

Certified that the above particulars are true and relate to the aggregates, sub-based materials and arising materials being conveyed or disposed of in pursuance of the sale.

### Category of Material

☐ 17.01.07 Clean Hardcore ☐ 17.09.04 Mixed Construction ☐ 17.05.04 Soil & Stones ☐ 17.02.01 Wood

☐ 12.03.01 Mixed Household/Commercial ☐ 17.04.07 Mixed Metal ☐ Other: .....

Place of Transfer: .....

Weighbridge Signature: ..... Print Name: .....

Date: ..... Time: .....

Signature: ..... Print Name: .....

# mc international haulage LTD

Waste Carrier Licence No. CB/FE 5606RG • Company Registration No. 07775884

Unit 15, Rockware Business Centre, Rockware Avenue, Greenford, UB6 0AA

Mobile: 07787753965

Email: mcihaulage@ymail.com

22454

## COMBINED CONVEYANCE NOTE & WASTE TRANSFER NOTE

ENVIRONMENTAL PROTECTION ACT 1990 • WEIGHTS & MEASURES ACT, 1985 SCHEDULE 4, PARAGRAPH 7

LOADED AT:	DATE & TIME:
REGISTRATION NO:	DRIVER NAME:

CUSTOMER & ADDRESS OF SITE:

VOLUME	DESCRIPTION OF MATERIAL
1	30-49 12-50 17-99

N.B. To customers, authorised agents, representatives or responsible persons signing this delivery ticket, This is in your interest. Please read this ticket carefully and inspect material, agreeing quantity, quality and that everything is to your satisfaction before finally signing this receipt note. We regret we cannot under any circumstances entertain any claims concerning quantity or quality once the vehicle has left the site and a clear signature has been given.

Customers ordering vehicles off the public road do so entirely on their own responsibility. We cannot accept responsibility for damage caused by our vehicles while delivering to your site. All materials delivered to site remain the property of the vendor until paid for in full.

Certified that the above particulars are true and relate to the aggregates, sub-based materials and arising materials being conveyed or disposed of in pursuance of the sale.

### Category of Material

☐ 17.01.07 Clean Hardcore ☐ 17.09.04 Mixed Construction ☐ 17.05.04 Soil & Stones ☐ 17.02.01 Wood

☐ 12.03.01 Mixed Household/Commercial ☐ 17.04.07 Mixed Metal ☐ Other.....

Place of Transfer:.....

Weighbridge Signature:..... Print Name:.....

Date:..... Time:.....

Signature:..... Print Name:.....

# mc international haulage LTD

Waste Carrier Licence No. CB/FE 5606RG • Company Registration No. 07775884

Unit 15, Rockware Business Centre, Rockware Avenue, Greenford, UB6 0AA

Mobile: 07787753965

Email: mcihaulage@ymail.com

22455

## COMBINED CONVEYANCE NOTE & WASTE TRANSFER NOTE

ENVIRONMENTAL PROTECTION ACT 1990 • WEIGHTS & MEASURES ACT, 1985 SCHEDULE 4, PARAGRAPH 7

LOADED AT:	DATE & TIME:
REGISTRATION NO:	DRIVER NAME:

CUSTOMER & ADDRESS OF SITE:

VOLUME	DESCRIPTION OF MATERIAL
	32.12 12.50 19.62

N.B. To customers, authorised agents, representatives or responsible persons signing this delivery ticket. This is in your interest. Please read this ticket carefully and inspect material, agreeing quantity, quality and that everything is to your satisfaction before finally signing this receipt note. We regret we cannot under any circumstances entertain any claims concerning quantity or quality once the vehicle has left the site and a clear signature has been given.

Customers ordering vehicles off the public road do so entirely on their own responsibility. We cannot accept responsibility for damage caused by our vehicles while delivering to your site. All materials delivered to site remain the property of the vendor until paid for in full.

Certified that the above particulars are true and relate to the aggregates, sub-based materials and arising materials being conveyed or disposed of in pursuance of the sale.

### Category of Material

- ☐ 17.01.07 Clean Hardcore ☐ 17.09.04 Mixed Construction ☐ 17.05.04 Soil & Stones ☐ 17.02.01 Wood  
☐ 12.03.01 Mixed Household/Commercial ☐ 17.04.07 Mixed Metal ☐ Other.....

Place of Transfer:.....

Weighbridge Signature:..... Print Name:.....

Date:..... Time:.....

Signature:..... Print Name:.....



# mc international haulage LTD

Waste Carrier Licence No. CBDU204546 • Company Registration No. 07775884

Adams House, Challenge Road, Ashford, Middlesex, TW15 1AX

Tel: 01784 244033 • Mobile: 07787 753965

Email: info@mcinternationalhaulage.com

60554

## COMBINED CONVEYANCE NOTE & WASTE TRANSFER NOTE

ENVIRONMENTAL PROTECTION ACT 1990 • WEIGHTS & MEASURES ACT, 1985 SCHEDULE 4, PARAGRAPH 7

LOADED AT:	DATE & TIME: 1-12-18
REGISTRATION NO: 0018562	DRIVER NAME: Mark

CUSTOMER & ADDRESS OF SITE:

Tower Drive  
Can. Pl.

VOLUME	DESCRIPTION OF MATERIAL
1	31.67
	13.00
cup	18.67

N. B. To customers, authorised agents, representatives or responsible persons signing this delivery ticket. This is in your interest. Please read this ticket carefully and inspect material, agreeing quantity, quality and that everything is to your satisfaction before finally signing this receipt note. We regret we cannot under any circumstances entertain any claims concerning quantity or quality once the vehicle has left the site and a clear signature has been given.

Customers ordering vehicles off the public road do so entirely on their own responsibility. We cannot accept responsibility for damage caused by our vehicles while delivering to your site. All materials delivered to site remain the property of the vendor until paid for in full.

Certified that the above particulars are true and relate to the aggregates, sub-based materials and arising materials being conveyed or disposed of in pursuance of the sale.

### Category of Material

☐ 17.01.07 Clean Hardcore ☐ 17.09.04 Mixed Construction ☐ 17.05.04 Soil & Stones ☐ 17.02.01 Wood

☐ 120.03.01 Mixed Household/Commercial ☐ 17.03.02 Tarmac ☐ Other

Place of Transfer

Weighbridge Signature: Print Name:

Date: Time:

Signature: Print Name:

# mc international haulage LTD

Waste Carrier Licence No. CBDU204546 • Company Registration No. 07775884  
Adams House, Challenge Road, Ashford, Middlesex, TW15 1AX  
Tel: 01784 244033 • Mobile: 07787 753965  
Email: info@mcinternationalhaulage.com

60552

## COMBINED CONVEYANCE NOTE & WASTE TRANSFER NOTE

ENVIRONMENTAL PROTECTION ACT 1990 • WEIGHTS & MEASURES ACT, 1985 SCHEDULE 4, PARAGRAPH 7

LOADED AT:	DATE & TIME: 10.12.08
REGISTRATION NO: 00-17761	DRIVER NAME: Rach

CUSTOMER & ADDRESS OF SITE:

Twiss Park

Carles Place  
Luton

VOLUME	DESCRIPTION OF MATERIAL
1 cu m	31.68 13.00 18.68 Flare material away

N. B. To customers, authorised agents, representatives or responsible persons signing this delivery ticket. This is in your interest. Please read this ticket carefully and inspect material, agreeing quantity, quality and that everything is to your satisfaction before finally signing this receipt note. We regret we cannot under any circumstances entertain any claims concerning quantity or quality once the vehicle has left the site and a clear signature has been given.

Customers ordering vehicles off the public road do so entirely on their own responsibility. We cannot accept responsibility for damage caused by our vehicles while delivering to your site. All materials delivered to site remain the property of the vendor until paid for in full.

Certified that the above particulars are true and relate to the aggregates, sub-based materials and arising materials being conveyed or disposed of in pursuance of the sale.

### Category of Material

- ☐ 17.01.07 Clean Hardcore ☐ 17.09.04 Mixed Construction ☐ 17.05.04 Soil & Stones ☐ 17.02.01 Wood  
☐ 120.03 .01 Mixed Household/Commercial ☐ 17.03.02 Tarmac ☐ Other .....

Place of Transfer .....

Weighbridge Signature: .....

Print Name: .....

Date: .....

Time: .....

Signature: .....

Print Name: .....

# mc international haulage LTD

Waste Carrier Licence No. CB/FE 5606RG • Company Registration No. 07775884

Unit 15, Rockware Business Centre, Rockware Avenue, Greenford, UB6 0AA

Tel: 01784 244033 • Mobile: 07787 753965

Email: info@mcinternationalhaulage.com

52945

## COMBINED CONVEYANCE NOTE & WASTE TRANSFER NOTE

ENVIRONMENTAL PROTECTION ACT 1990 • WEIGHTS & MEASURES ACT, 1985 SCHEDULE 4, PARAGRAPH 7

LOADED AT: EUSTON	DATE & TIME: 10/12/18
REGISTRATION NO: MC16AUL	DRIVER NAME: GERARD

CUSTOMER & ADDRESS OF SITE:

TOWER DEMO

LAXTON PLACE

NW1

VOLUME	DESCRIPTION OF MATERIAL
1X8 WHEELCE	HAZ MUCK AWAY 31.92 12.80 19.12

N.B. To customers, authorised agents, representatives or responsible persons signing this delivery ticket. This is in your interest. Please read this ticket carefully and inspect material, agreeing quantity, quality and that everything is to your satisfaction before finally signing this receipt note. We regret we cannot under any circumstances entertain any claims concerning quantity or quality once the vehicle has left the site and a clear signature has been given.

Customers ordering vehicles off the public road do so entirely on their own responsibility. We cannot accept responsibility for damage caused by our vehicles while delivering to your site. All materials delivered to site remain the property of the vendor until paid for in full.

Certified that the above particulars are true and relate to the aggregates, sub-based materials and arising materials being conveyed or disposed of in pursuance of the sale.

Category of Material

☐ 17.01.07 Clean Hardcore ☐ 17.09.04 Mixed Construction ☐ 17.05.04 Soil & Stones ☐ 17.02.01 Wood

☐ 12.03.01 Mixed Household/Commercial ☐ 17.04.07 Mixed Metal ☐ Other.....

Place of Transfer:.....

Weighbridge Signature:..... Print Name:.....

Date:..... Time:.....

Signature:..... Print Name:.....



# mc international haulage LTD

Waste Carrier Licence No. CBDU204546 • Company Registration No. 07775884

Adams House, Challenge Road, Ashford, Middlesex, TW15 1AX

Tel: 01784 244033 • Mobile: 07787 753965

Email: info@mcinternationalhaulage.com

60187

## COMBINED CONVEYANCE NOTE & WASTE TRANSFER NOTE

ENVIRONMENTAL PROTECTION ACT 1990 • WEIGHTS & MEASURES ACT, 1985 SCHEDULE 4, PARAGRAPH 7

LOADED AT: COTTON NCT	DATE & TIME: 12.1.10
REGISTRATION NO: COENU	DRIVER NAME: J. H.

CUSTOMER & ADDRESS OF SITE:

VOLUME	DESCRIPTION OF MATERIAL
11.43	Flashed wood Any 31.85 12.75 19.10

N. B. To customers, authorised agents, representatives or responsible persons signing this delivery ticket, this is in your interest. Please read this ticket carefully and inspect material, agreeing quantity, quality and that everything is to your satisfaction before finally signing this receipt note. We regret we cannot under any circumstances entertain any claims concerning quantity or quality once the vehicle has left the site and a clear signature has been given.

Customers ordering vehicles off the public road do so entirely on their own responsibility. We cannot accept responsibility for damage caused by our vehicles while delivering to your site. All materials delivered to site remain the property of the vendor until paid for in full.

Certified that the above particulars are true and relate to the aggregates, sub-based materials and arising materials being conveyed or disposed of in pursuance of the order.

### Category of Material

- ☐ 17.01.07 Clean Hardcore ☐ 17.09.04 Mixed Construction ☐ 17.05.04 Soil & Stones ☐ 17.02.01 Wood  
☐ 120.03 .01 Mixed Household/Commercial ☐ 17.03.02 Tarmac ☐ Other .....

Place of Transfer .....

Weighbridge Signature: ..... Print Name: .....

Date: ..... Time: .....

Signature: ..... Print Name: .....

# mc international haulage LTD

Waste Carrier Licence No. CBDU204546 • Company Registration No. 07775884

Adams House, Challenge Road, Ashford, Middlesex, TW15 1AX

Tel: 01784 244033 • Mobile: 07787 753965

Email: info@mcinternationalhaulage.com

60189

## COMBINED CONVEYANCE NOTE & WASTE TRANSFER NOTE

ENVIRONMENTAL PROTECTION ACT 1990 • WEIGHTS & MEASURES ACT, 1985 SCHEDULE 4, PARAGRAPH 7

LOADED AT: 1000	DATE & TIME: 10.10.15
REGISTRATION NO: G000000	DRIVER NAME: J. H. H.

CUSTOMER & ADDRESS OF SITE:

1000 RHD  
LUXURY BOUTIQUE NUT

VOLUME	DESCRIPTION OF MATERIAL
11.00	Household Waste 32.97 12.75 20.22

N. B. To customers, authorised agents, representatives or responsible persons signing this delivery ticket. This is in your interest. Please read this ticket carefully and inspect material, agreeing quantity, quality and that everything is to your satisfaction before finally signing this receipt note. We regret we cannot under any circumstances entertain any claims concerning quantity or quality once the vehicle has left the site and a clear signature has been given.

Customers ordering vehicles off the public road do so entirely on their own responsibility. We cannot accept responsibility for damage caused by our vehicles while delivering to your site. All materials delivered to site remain the property of the vendor until paid for in full.

Certified that the above particulars are true and relate to the aggregates, sub-based materials and arising materials being conveyed or disposed of in pursuance of the sale.

### Category of Material

- ☐ 17.01.07 Clean Hardcore ☐ 17.09.04 Mixed Construction ☐ 17.05.04 Soil & Stones ☐ 17.02.01 Wood  
☐ 12.03.01 Mixed Household/Commercial ☐ 17.03.02 Tarmac ☐ Other 11.00.00

Place of Transfer

Weighbridge Signature: ..... Print Name: .....

Date: ..... Time: .....

Signature: ..... Print Name: .....

# mc international haulage LTD

Waste Carrier Licence No. CBDU204546 • Company Registration No. 07775884

Adams House, Challenge Road, Ashford, Middlesex, TW15 1AX

Tel: 01784 244033 • Mobile: 07787 753965

Email: info@mcinternationalhaulage.com

60410

## COMBINED CONVEYANCE NOTE & WASTE TRANSFER NOTE

ENVIRONMENTAL PROTECTION ACT 1990 • WEIGHTS & MEASURES ACT, 1985 SCHEDULE 4, PARAGRAPH 7

LOADED AT: LONDON PARK	DATE & TIME: 12.2.08
REGISTRATION NO: DDA 100	DRIVER NAME: D. J. JONES

CUSTOMER & ADDRESS OF SITE:

VOLUME	DESCRIPTION OF MATERIAL
32.12	WASTE
13.5	
18.62	

N. B. To customers, authorised agents, representatives or responsible persons signing this delivery ticket. This is in your interest. Please read this ticket carefully and inspect material, agreeing quantity, quality and that everything is to your satisfaction before finally signing this receipt note. We regret we cannot under any circumstances entertain any claims concerning quantity or quality once the vehicle has left the site and a clear signature has been given.

Customers ordering vehicles off the public road do so entirely on their own responsibility. We cannot accept responsibility for damage caused by our vehicles while delivering to your site. All materials delivered to site remain the property of the vendor until paid for in full.

Certified that the above particulars are true and relate to the aggregates, sub-based materials and arising materials being conveyed or disposed of in pursuance of the sale.

### Category of Material

- ☐ 17.01.07 Clean Hardcore ☐ 17.09.04 Mixed Construction ☐ 17.05.04 Soil & Stones ☐ 17.02.01 Wood
- ☐ 120.03 .01 Mixed Household/Commercial ☐ 17.03.02 Tarmac ☐ Other .....

Place of Transfer .....

Weighbridge Signature: ..... Print Name: .....

Date: ..... Time: .....

Signature: ..... Print Name: .....



# MC INTERNATIONAL HAULAGE LTD

Waste Carrier Licence No. CBDU204546 • Company Registration No. 07775884

Adams House, Challenge Road, Ashford, Middlesex, TW15 1AX

Tel: 01784 244033 • Mobile: 07787 753965

Email: info@mcinternationalhaulage.com

60412

## COMBINED CONVEYANCE NOTE & WASTE TRANSFER NOTE

ENVIRONMENTAL PROTECTION ACT 1990 • WEIGHTS & MEASURES ACT, 1985 SCHEDULE 4, PARAGRAPH 7

LOADED AT: CUSTON LONDON	DATE & TIME: 10.12.17
REGISTRATION NO: DD37 NEE	DRIVER NAME: JAMES

CUSTOMER & ADDRESS OF SITE:

TOWER DENTAL  
CHY 1003 PLACE  
LONDON

VOLUME	DESCRIPTION OF MATERIAL
1.000	Non 1112 Heavy 32.76 13.5 19.26

N. B. To customers, authorised agents, representatives or responsible persons signing this delivery ticket. This is in your interest. Please read this ticket carefully and inspect material, agreeing quantity, quality and that everything is to your satisfaction before finally signing this receipt note. We regret we cannot under any circumstances entertain any claims concerning quantity or quality once the vehicle has left the site and a clear signature has been given.

Customers ordering vehicles off the public road do so entirely on their own responsibility. We cannot accept responsibility for damage caused by our vehicles while delivering to your site. All materials delivered to site remain the property of the vendor until paid for in full.

Certified that the above particulars are true and relate to the aggregates, sub-based materials and arising materials being conveyed or disposed of in pursuance of the sale.

Category of Material

- ☐ 17.01.07 Clean Hardcore ☐ 17.09.04 Mixed Construction ☐ 17.05.04 Soil & Stones ☐ 17.02.01 Wood  
☐ 120.03 .01 Mixed Household/Commercial ☐ 17.03.02 Tarmac ☐ Other .....

Place of Transfer .....

Weighbridge Signature: ..... Print Name: .....

Date: 10.12.17 Time: 17.00

Signature: ..... Print Name: .....

# mc international haulage LTD

Waste Carrier Licence No. CB/FE 5606RG • Company Registration No. 07775884

Unit 15, Rockware Business Centre, Rockware Avenue, Greenford, UB6 0AA

Tel: 01784 244033 • Mobile: 07787 753965

Email: info@mcinternationalhaulage.com

52457

## COMBINED CONVEYANCE NOTE & WASTE TRANSFER NOTE

ENVIRONMENTAL PROTECTION ACT 1990 • WEIGHTS & MEASURES ACT, 1985 SCHEDULE 4, PARAGRAPH 7

LOADED AT: LANTON PLACE	DATE & TIME: 11-12-15
REGISTRATION NO: L114 BLS	DRIVER NAME: SEELY

CUSTOMER & ADDRESS OF SITE:

100-103 REMEDIATION  
LANTON PLACE  
EUSTON

VOLUME	DESCRIPTION OF MATERIAL
17.5 LOAD	HAZARDOUS MUCK AWAY 32.74 12.80 19.94

N.B. To customers, authorised agents, representatives or responsible persons signing this delivery ticket. This is in your interest. Please read this ticket carefully and inspect material, agreeing quantity, quality and that everything is to your satisfaction before finally signing this receipt note. We regret we cannot under any circumstances entertain any claims concerning quantity or quality once the vehicle has left the site and a clear signature has been given.

Customers ordering vehicles off the public road do so entirely on their own responsibility. We cannot accept responsibility for damage caused by our vehicles while delivering to your site. All materials delivered to site remain the property of the vendor until paid for in full.

Certified that the above particulars are true and relate to the aggregates, sub-based materials and arising materials being conveyed or disposed of in pursuance of the sale.

### Category of Material

- ☐ 17.01.07 Clean Hardcore ☐ 17.09.04 Mixed Construction ☐ 17.05.04 Soil & Stones ☐ 17.02.01 Wood  
☐ 12.03.01 Mixed Household/Commercial ☐ 17.04.07 Mixed Metal ☐ Other.....

Place of Transfer:.....

Weighbridge Signature:..... Print Name:.....

Date:..... Time:.....

Signature:..... Print Name:.....

# MC INTERNATIONAL HAULAGE LTD

Waste Carrier Licence No. CBDU204546 • Company Registration No. 07775884

Adams House, Challenge Road, Ashford, Middlesex, TW15 1AX

Tel: 01784 244033 • Mobile: 07787 753965

Email: info@mcinternationalhaulage.com

60196

## COMBINED CONVEYANCE NOTE & WASTE TRANSFER NOTE

ENVIRONMENTAL PROTECTION ACT 1990 • WEIGHTS & MEASURES ACT, 1985 SCHEDULE 4, PARAGRAPH 7

LOADED AT: 12.11	DATE & TIME: 11.11.15
REGISTRATION NO: CB08011	DRIVER NAME: D.H.

CUSTOMER & ADDRESS OF SITE:

VOLUME	DESCRIPTION OF MATERIAL
11.50	11.00.00 12.75 17.22

N.B. To customers, authorised agents, representatives or responsible persons signing this delivery ticket. This is in your interest. Please read this ticket carefully and inspect material, agreeing quantity, quality and that everything is to your satisfaction before finally signing this receipt note. We regret we cannot under any circumstances entertain any claims concerning quantity or quality once the vehicle has left the site and a clear signature has been given.

Customers ordering vehicles off the public road do so entirely on their own responsibility. We cannot accept responsibility for damage caused by our vehicles while delivering to your site. All materials delivered to site remain the property of the vendor until paid for in full.

Certified that the above particulars are true and relate to the aggregates, sub-based materials and arising materials being conveyed or disposed of in pursuance of the sale.

### Category of Material

- ☐ 17.01.07 Clean Hardcore ☐ 17.09.04 Mixed Construction ☐ 17.05.04 Soil & Stones ☐ 17.02.01 Wood  
☐ 120.03 .01 Mixed Household/Commercial ☐ 17.03.02 Tarmac ☐ Other .....

Place of Transfer .....

Weighbridge Signature: ..... Print Name: .....

Date: ..... Time: .....

Signature: ..... Print Name: .....



# mc INTERNATIONAL HAULAGE LTD

Waste Carrier Licence No. CBDU204546 • Company Registration No. 07775884  
Adams House, Challenge Road, Ashford, Middlesex, TW15 1AX  
Tel: 01784 244033 • Mobile: 07787 753965  
Email: info@mcinternationalhaulage.com

60192

## COMBINED CONVEYANCE NOTE & WASTE TRANSFER NOTE

ENVIRONMENTAL PROTECTION ACT 1990 • WEIGHTS & MEASURES ACT, 1985 SCHEDULE 4, PARAGRAPH 7

LOADED AT: 11.15.15	DATE & TIME: 11.15.15
REGISTRATION NO: 11.15.15	DRIVER NAME: 11.15.15

CUSTOMER & ADDRESS OF SITE:

VOLUME	DESCRIPTION OF MATERIAL
11.15.15	11.15.15 12.75 18.89

N. B. To customers, authorised agents, representatives or responsible persons signing this delivery ticket. This is in your interest. Please read this ticket carefully and inspect material, agreeing quantity, quality and that everything is to your satisfaction before finally signing this receipt note. We regret we cannot under any circumstances entertain any claims concerning quantity or quality once the vehicle has left the site and a clear signature has been given.

Customers ordering vehicles off the public road do so entirely on their own responsibility. We cannot accept responsibility for damage caused by our vehicles while delivering to your site. All materials delivered to site remain the property of the vendor until paid for in full.

Certified that the above particulars are true and relate to the aggregates, sub-based materials and arising materials being conveyed or disposed of in pursuance of the sale.

### Category of Material

- ☐ 17.01.07 Clean Hardcore ☐ 17.09.04 Mixed Construction ☐ 17.05.04 Soil & Stones ☐ 17.02.01 Wood  
☐ 120.03 .01 Mixed Household/Commercial ☐ 17.03.02 Tarmac ☐ Other 11.15.15

Place of Transfer

Weighbridge Signature: ..... Print Name: .....

Date: ..... Time: .....

Signature: ..... Print Name: .....



# mc international haulage LTD

Waste Carrier Licence No. CBDU204546 • Company Registration No. 07775884

Adams House, Challenge Road, Ashford, Middlesex, TW15 1AX

Tel: 01784 244033 • Mobile: 07787 753965

Email: info@mcinternationalhaulage.com

60194

## COMBINED CONVEYANCE NOTE & WASTE TRANSFER NOTE

ENVIRONMENTAL PROTECTION ACT 1990 • WEIGHTS & MEASURES ACT, 1985 SCHEDULE 4, PARAGRAPH 7

LOADED AT: 11.00	DATE & TIME: 11.00
REGISTRATION NO: 11.00	DRIVER NAME: 11.00

CUSTOMER & ADDRESS OF SITE:

VOLUME	DESCRIPTION OF MATERIAL
11.00	11.00 34.39 12.75 21.64

N. B. To customers, authorised agents, representatives or responsible persons signing this delivery ticket. This is in your interest. Please read this ticket carefully and inspect material, agreeing quantity, quality and that everything is to your satisfaction before finally signing this receipt note. We regret we cannot under any circumstances entertain any claims concerning quantity or quality once the vehicle has left the site and a clear signature has been given.

Customers ordering vehicles off the public road do so entirely on their own responsibility. We cannot accept responsibility for damage caused by our vehicles while delivering to your site. All materials delivered to site remain the property of the vendor until paid for in full.

Certified that the above particulars are true and relate to the aggregates, sub-based materials and arising materials being conveyed or disposed of in pursuance of the sale.

### Category of Material

- ☐ 17.01.07 Clean Hardcore ☐ 17.09.04 Mixed Construction ☐ 17.05.04 Soil & Stones ☐ 17.02.01 Wood  
☐ 12.03.01 Mixed Household/Commercial ☐ 17.03.02 Tarmac ☐ Other

Place of Transfer

Weighbridge Signature: Print Name:

Date: Time:

Signature: Print Name:

# mc international haulage LTD

Waste Carrier Licence No. CBDU204546 • Company Registration No. 07775884

Adams House, Challenge Road, Ashford, Middlesex, TW15 1AX

Tel: 01784 244033 • Mobile: 07787 753965

Email: info@mcinternationalhaulage.com

60556

## COMBINED CONVEYANCE NOTE & WASTE TRANSFER NOTE

ENVIRONMENTAL PROTECTION ACT 1990 • WEIGHTS & MEASURES ACT, 1985 SCHEDULE 4, PARAGRAPH 7

LOADED AT:	DATE & TIME:
REGISTRATION NO:	DRIVER NAME:

CUSTOMER & ADDRESS OF SITE:

VOLUME	DESCRIPTION OF MATERIAL
1	32.24
6.00	13.00
	19.24

N. B. To customers, authorised agents, representatives or responsible persons signing this delivery ticket. This is in your interest. Please read this ticket carefully and inspect material, agreeing quantity, quality and that everything is to your satisfaction before finally signing this receipt note. We regret we cannot under any circumstances entertain any claims concerning quantity or quality once the vehicle has left the site and a clear signature has been given.

Customers ordering vehicles off the public road do so entirely on their own responsibility. We cannot accept responsibility for damage caused by our vehicles while delivering to your site. All materials delivered to site remain the property of the vendor until paid for in full.

Certified that the above particulars are true and relate to the aggregates, sub-based materials and arising materials being conveyed or disposed of in pursuance of the sale.

### Category of Material

- ☐ 17.01.07 Clean Hardcore ☐ 17.09.04 Mixed Construction ☐ 17.05.04 Soil & Stones ☐ 17.02.01 Wood
- ☐ 120.03.01 Mixed Household/Commercial ☐ 17.03.02 Tarmac ☐ Other .....

Place of Transfer .....

Weighbridge Signature: ..... Print Name: .....

Date: ..... Time: .....

Signature: ..... Print Name: .....

## Appendix F

Arup site visit records

# F1 Arup site visit records

---



**Subject** St Anne's site visit

**Date** 10 December 2018

**Job No/Ref** 260371



**Photo 1**  
Image facing north showing previous courtyard area.



**Photo 2**  
Image facing west showing stockpile of imported material used to raise levels to support excavator.



**Subject** St Anne's site visit

**Date** 10 December 2018

**Job No/Ref** 260371



**Photo 3**  
Image facing south-west.



**Photo 4**  
Image facing north-east  
showing 'cave'.

**Subject**     St Anne's site visit

**Date**        10 December 2018

**Job No/Ref**     260371



**Photo 5**  
Image facing south-east  
showing obstruction  
(concrete piles) removal.



**Subject** St Anne's site visit

**Date** 21 December 2018

**Job No/Ref** 260371



**Photo 1**  
Image facing  
south east  
showing largely  
cleared site.



**Photo 2**  
Image facing  
north west  
showing cleared  
site.



Subject     St Anne's site visit

Date        21 December 2018

Job No/Ref     260371



**Photo 3**  
Image facing north showing boundary with adjacent building.



**Photo 4**  
Image facing south showing the final excavation works



**Subject**     St Anne's site visit

**Date**        21 December 2018

**Job No/Ref**     260371



**Photo 5**  
Image facing  
east showing  
cleared site