

| LEGEND |                                 |
|--------|---------------------------------|
|        | EXISTING WALLS TO BE DEMOLISHED |
|        | PROPOSED WALLS                  |
|        | PROPOSED DOORS AND WINDOWS      |

Revision:

**General Notes:**

- The design and drawings remain the property of Zulufish LTD. The client is licensed to use this design and documents on this site only, this license is non-transferable. The design and drawings shall not be reproduced, up-loaded to the internet or traced without the permission of Zulufish LTD.
- Do not scale off these drawings, check dimensions on site and advise any discrepancies before commencing work.
- The contractor shall be responsible for the design and implementation of all temporary works, and the safety and stability of the new works and adjacent structures during construction.
- Information to be read in conjunction with structural Engineer and Mep Engineer package information.
- Where a product is specified to be obtained from a manufacturer or supplier, the contractor shall install the product in accordance with the instructions supplied by the manufacturer. Should there be any variation between the work specified on the drawings and the manufacturers instructions, the contractor shall refer the matter to the Architect for instruction before proceeding.

**Address:**

22 Eton Ave  
London, NW3 3HL

**Date:**

05/03/2021

**Scale:**

1:50 @ A3

**Title:**

**Proposed Ground Floor Plan**

**No.**

1217 - 02 - 01

**Made by:**

L.C.

26 Arlington Gardens  
London W4 4EY  
T/F: +44(0)20 8747 3743  
E: office@zulufish.co.uk  
www.zulufish.co.uk



**ZULUFISH**  
RESIDENTIAL

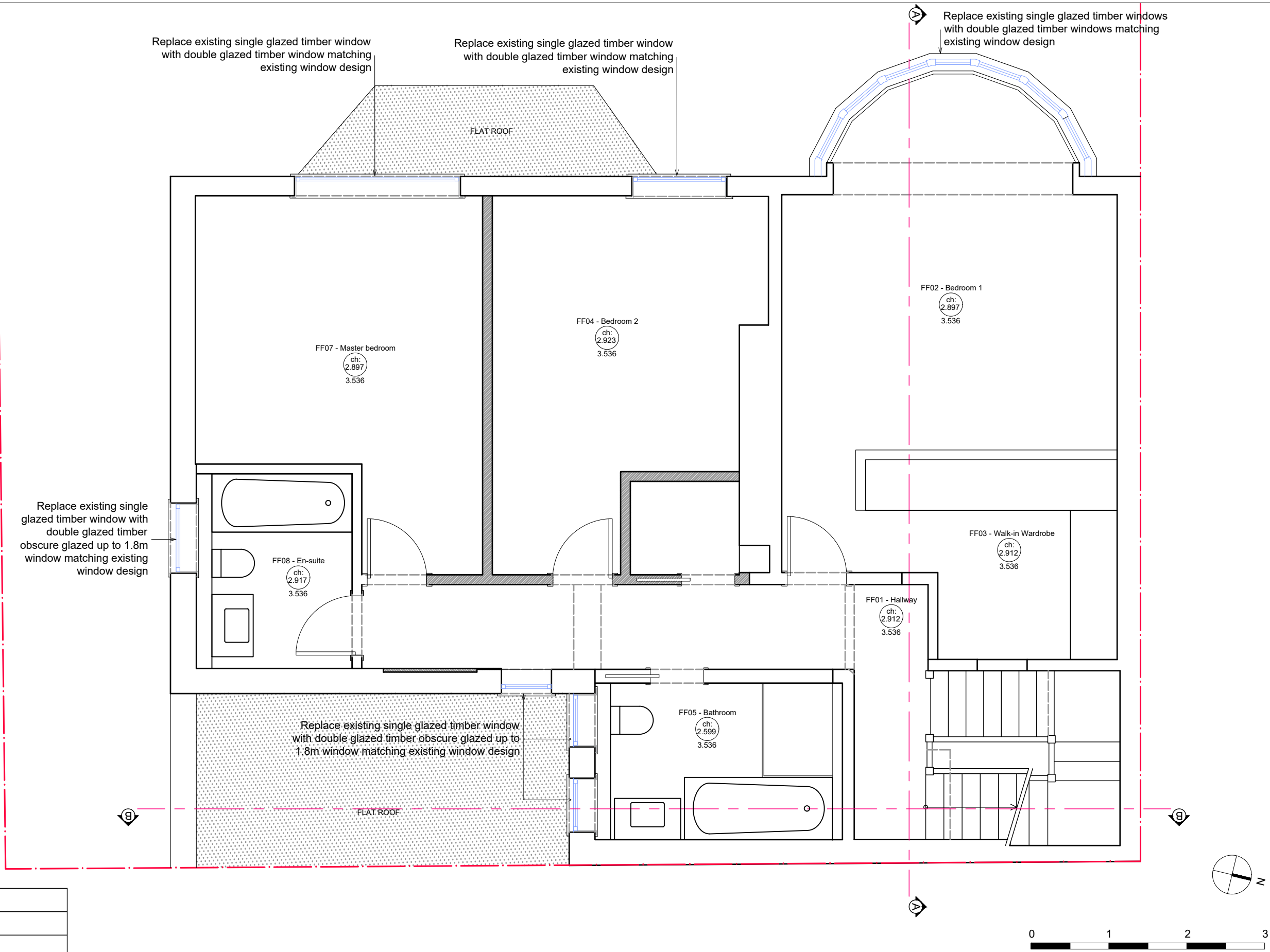

Revision:

General Notes:

- The design and drawings remain the property of Zulufish LTD. The client is licensed to use this design and documents on this site only, this license is non-transferable. The design and drawings shall not be reproduced, up-loaded to the internet or traced without the permission of Zulufish LTD.
- Do not scale off these drawings, check dimensions on site and advise any discrepancies before commencing work.
- The contractor shall be responsible for the design and implementation of all temporary works, and the safety and stability of the new works and adjacent structures during construction.
- Information to be read in conjunction with structural Engineer and Mep Engineer package information.
- Where a product is specified to be obtained from a manufacturer or supplier, the contractor shall install the product in accordance with the instructions supplied by the manufacturer. Should there be any variation between the work specified on the drawings and the manufacturers instructions, the contractor shall refer the matter to the Architect for instruction before proceeding.

Address:

22 Eton Ave  
London, NW3 3HL

Date:

05/03/2021

Scale:

1:50 @ A3

Title:

Proposed First Floor Plan

No.

1217 - 02 - 02

Made by:

L.C.

26 Arlington Gardens  
London W4 4EY  
T/F: +44(0)20 8747 3743  
E: office@zulufish.co.uk  
www.zulufish.co.uk



**ZULUFISH**  
RESIDENTIAL

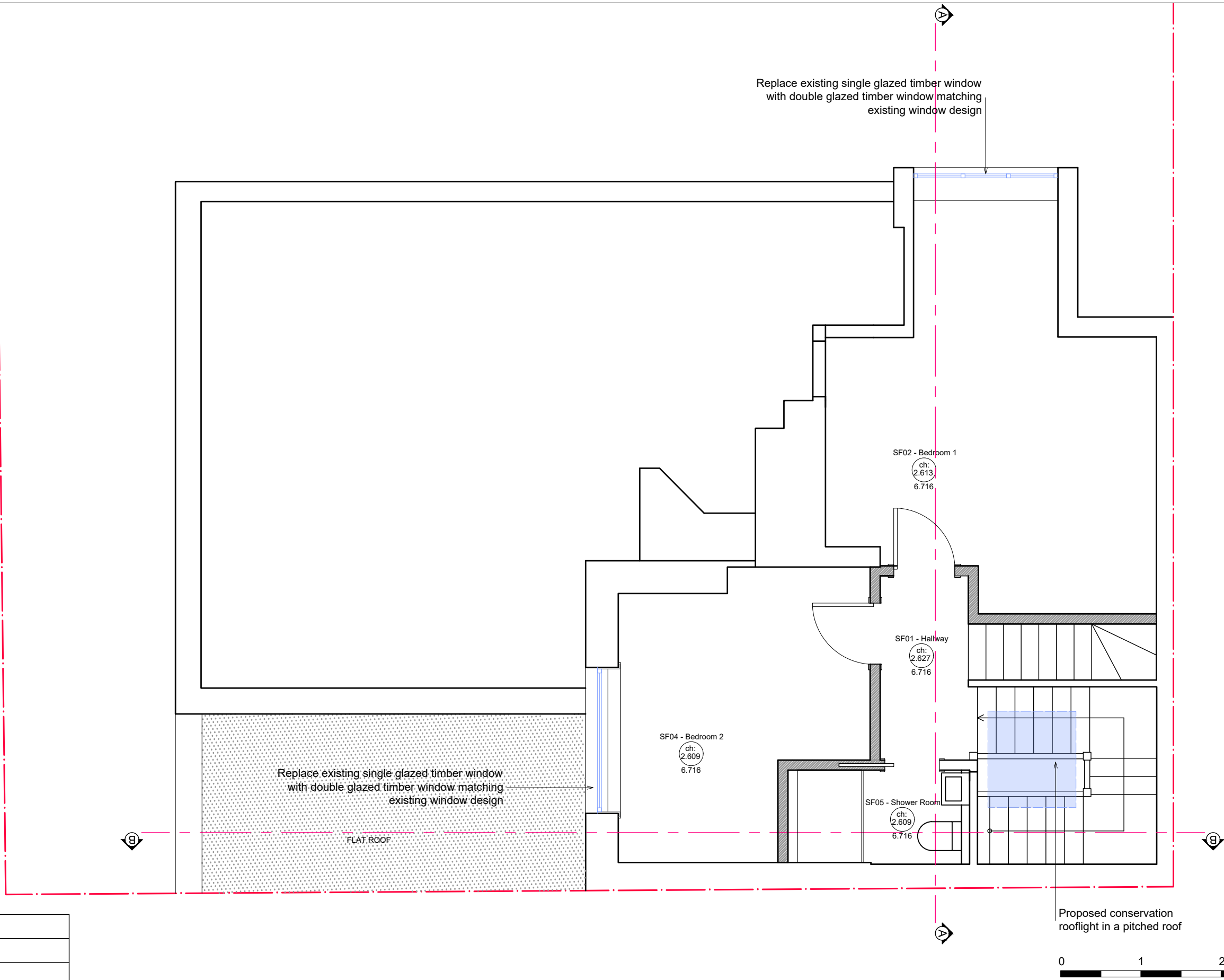

| LEGEND |                                 |
|--------|---------------------------------|
|        | EXISTING WALLS TO BE DEMOLISHED |
|        | PROPOSED WALLS                  |
|        | PROPOSED DOORS AND WINDOWS      |

Revision:

**General Notes:**

- The design and drawings remain the property of Zulufish LTD. The client is licensed to use this design and documents on this site only, this license is non-transferable. The design and drawings shall not be reproduced, up-loaded to the internet or traced without the permission of Zulufish LTD.
- Do not scale off these drawings, check dimensions on site and advise any discrepancies before commencing work.
- The contractor shall be responsible for the design and implementation of all temporary works, and the safety and stability of the new works and adjacent structures during construction.
- Information to be read in conjunction with structural Engineer and Mep Engineer package information.
- Where a product is specified to be obtained from a manufacture or supplier, the contractor shall install the product in accordance with the instructions supplied by the manufacturer. Should there be any variation between the work specified on the drawings and the manufacturers instructions, the contractor shall refer the matter to the Architect for instruction before proceeding.

**Address:**  
22 Eton Ave  
London, NW3 3HL

**Date:**  
05/03/2021

**Scale:**  
1:50 @ A3

**Title:**  
Proposed Second Floor Plan

**No.**  
1217 - 02 - 03

**Made by:**  
L.C.

26 Arlington Gardens  
London W4 4EY  
T/F: +44(0)20 8747 3743  
E: office@zulufish.co.uk  
www.zulufish.co.uk



**ZULUFISH**  
RESIDENTIAL

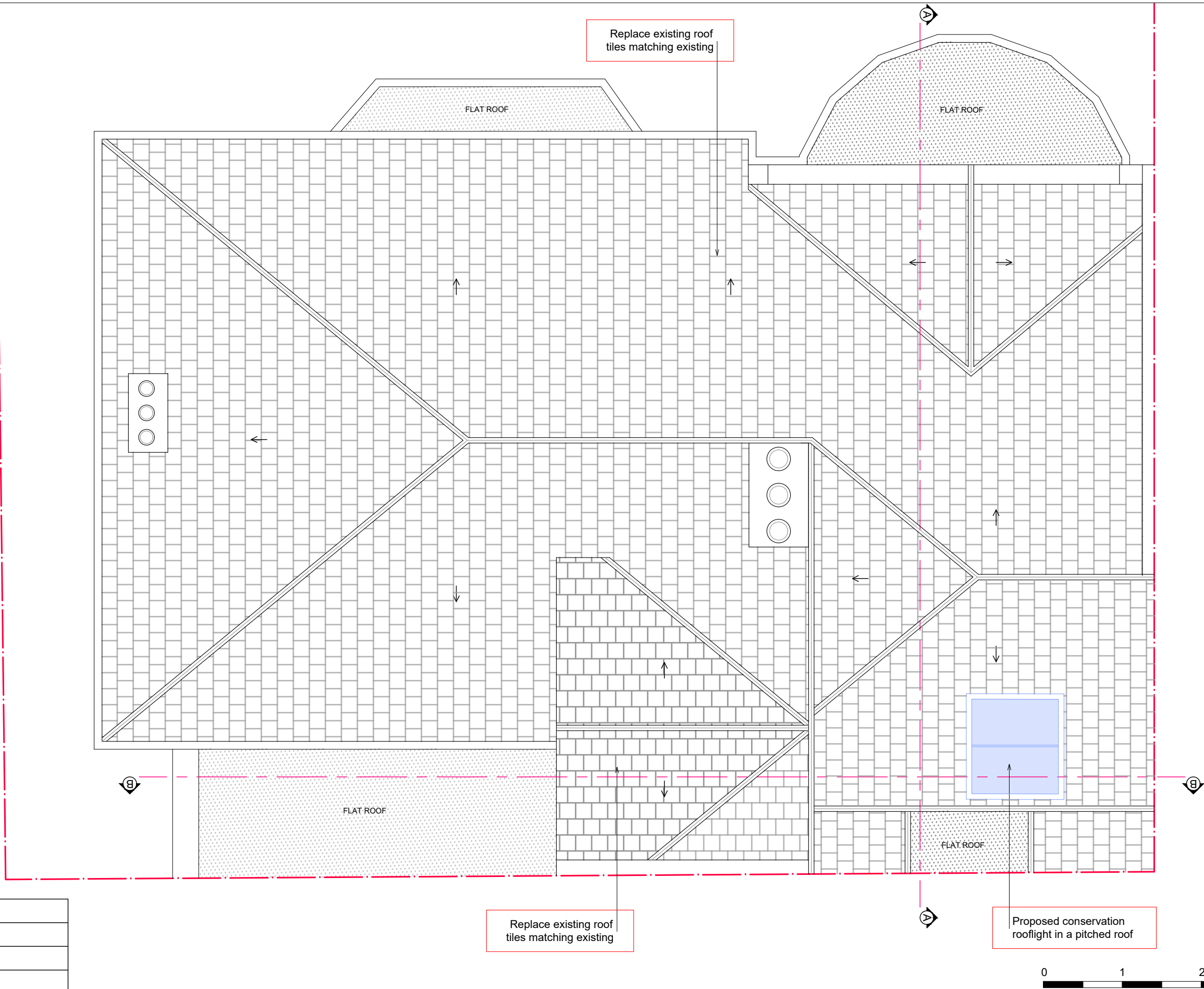

| LEGEND |                                 |
|--------|---------------------------------|
|        | EXISTING WALLS TO BE DEMOLISHED |
|        | PROPOSED WALLS                  |
|        | PROPOSED DOORS AND WINDOWS      |

Revision:

General Notes:

- The design and drawings remain the property of Zulufish LTD. The client is licensed to use this design and documents on this site only, this license is non-transferable. The design and drawings shall not be reproduced, up-loaded to the internet or traced without the permission of Zulufish LTD.
- Do not scale off these drawings, check dimensions on site and advise any discrepancies before commencing work.
- The contractor shall be responsible for the design and implementation of all temporary works, and the safety and stability of the new works and adjacent structures during construction.
- Information to be read in conjunction with structural Engineer and Mep Engineer package information.
- Where a product is specified to be obtained from a manufacturer or supplier, the contractor shall install the product in accordance with the instructions supplied by the manufacturer. Should there be any variation between the work specified on the drawings and the manufacturers instructions, the contractor shall refer the matter to the Architect for instruction before proceeding.

Address:

22 Eton Ave  
London, NW3 3HL

Date:

05/03/2021

Scale:

1:50 @ A3

Title:

Proposed Roof Plan

No.

1217 - 02 - 04

Made by:

L.C.

26 Arlington Gardens  
London W4 4EY  
T/F: +44(0)20 8747 3743  
E: office@zulufish.co.uk  
www.zulufish.co.uk



**ZULUFISH**  
RESIDENTIAL



LF 9.499  
SFch 9.329

SF 6.716  
FFch 6.448

FF 3.536  
GFch 3.191



GF 0.000

Proposed conservation  
rooflight in a pitched roof

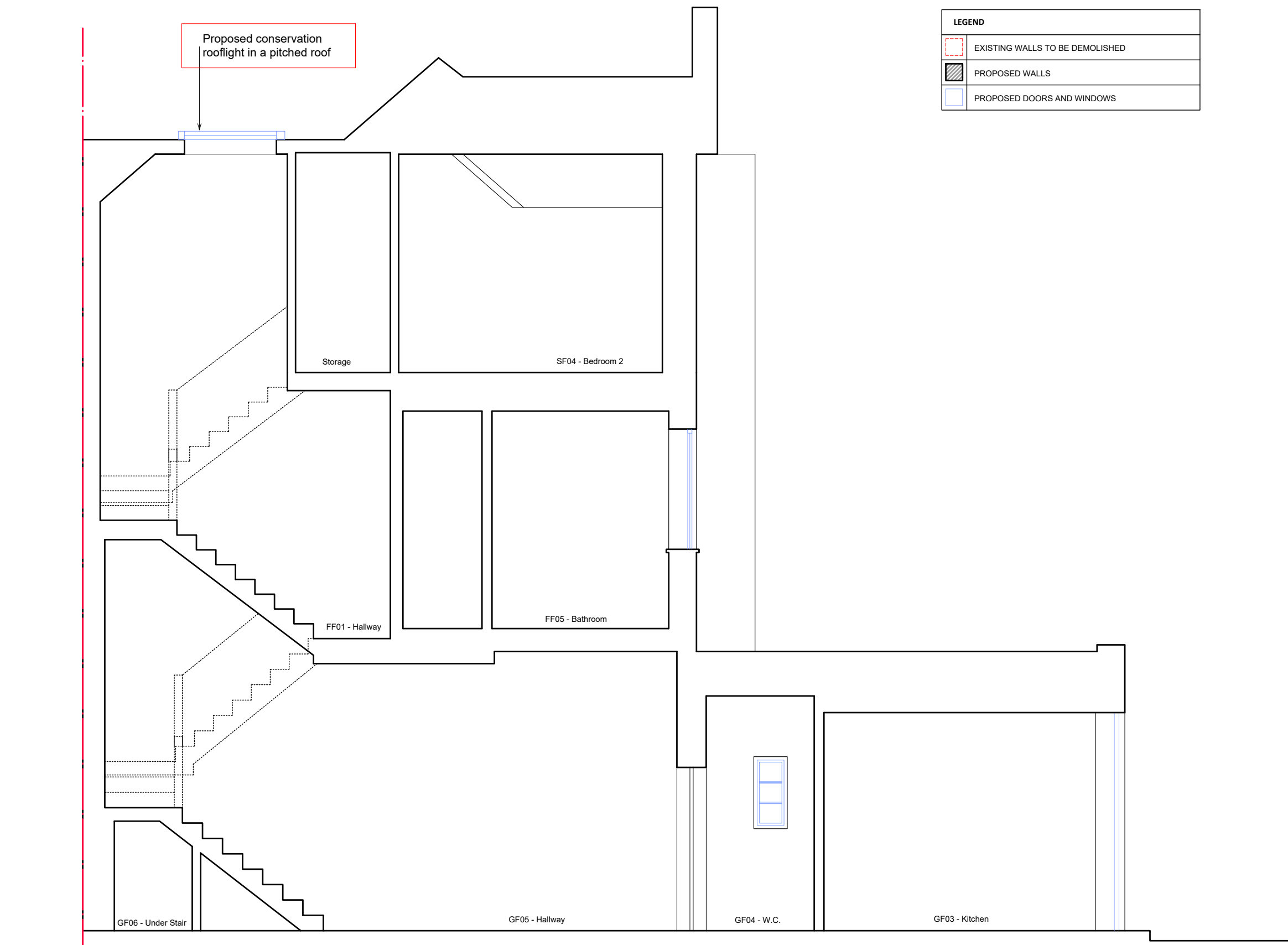
| LEGEND  |                                 |
|---|---------------------------------|
|  | EXISTING WALLS TO BE DEMOLISHED |
|  | PROPOSED WALLS                  |
|  | PROPOSED DOORS AND WINDOWS      |



|           |  |  |                     |                               |                  |  |   |                                |
|-----------|--|--|---------------------|-------------------------------|------------------|--|---|--------------------------------|
| Revision: | <b>General Notes:</b> <ul style="list-style-type: none"><li>The design and drawings remain the property of Zulufish LTD. The client is licensed to use this design and documents on this site only, this license is non-transferable. The design and drawings shall not be reproduced, up-loaded to the internet or traced without the permission of Zulufish LTD.</li><li>Do not scale off these drawings, check dimensions on site and advise any discrepancies before commencing work.</li><li>The contractor shall be responsible for the design and implementation of all temporary works, and the safety and stability of the new works and adjacent structures during construction.</li><li>Information to be read in conjunction with structural Engineer and Mep Engineer package information.</li><li>Where a product is specified to be obtained from a manufacturer or supplier, the contractor shall install the product in accordance with the instructions supplied by the manufacturer. Should there be any variation between the work specified on the drawings and the manufacturers instructions, the contractor shall refer the matter to the Architect for instruction before proceeding.</li></ul> | Address:<br>22 Eton Ave<br>London, NW3 3HL |                     | Title:<br>Proposed Section BB |                  | 26 Arlington Gardens<br>London W4 4EY<br>T/F: +44(0)20 8747 3743<br>E: office@zulufish.co.uk<br>www.zulufish.co.uk |  | <b>ZULUFISH</b><br>RESIDENTIAL |
|           |  | Date:<br>05/03/2021                        | Scale:<br>1:50 @ A3 | No.<br>1217 - 02 - 05         | Made by:<br>L.C. |  |   |                                |

| LEGEND  |                                 |
|---|---------------------------------|
|  | EXISTING WALLS TO BE DEMOLISHED |
|  | PROPOSED WALLS                  |
|  | PROPOSED DOORS AND WINDOWS      |

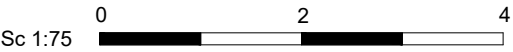

Revision:

**General Notes:**

- The design and drawings remain the property of Zulufish LTD. The client is licensed to use this design and documents on this site only, this license is non-transferable. The design and drawings shall not be reproduced, up-loaded to the internet or traced without the permission of Zulufish LTD.
- Do not scale off these drawings, check dimensions on site and advise any discrepancies before commencing work.
- The contractor shall be responsible for the design and implementation of all temporary works, and the safety and stability of the new works and adjacent structures during construction.
- Information to be read in conjunction with structural Engineer and Mep Engineer package information.
- Where a product is specified to be obtained from a manufacturer or supplier, the contractor shall install the product in accordance with the instructions supplied by the manufacturer. Should there be any variation between the work specified on the drawings and the manufacturers instructions, the contractor shall refer the matter to the Architect for instruction before proceeding.

**Address:**  
22 Eton Ave  
London, NW3 3HL

**Date:** 05/03/2021  
**Scale:** 1:75 @ A3

**Title:**  
Proposed Front Elevation



**No.** 1217 - 02 - 06  
**Made by:** L.C.

26 Arlington Gardens  
London W4 4EY  
T/F: +44(0)20 8747 3743  
E: office@zulufish.co.uk  
www.zulufish.co.uk



**ZULUFISH**  
RESIDENTIAL



| LEGEND  |                                 |
|---|---------------------------------|
|  | EXISTING WALLS TO BE DEMOLISHED |
|  | PROPOSED WALLS                  |
|  | PROPOSED DOORS AND WINDOWS      |

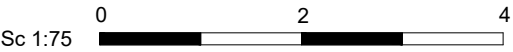
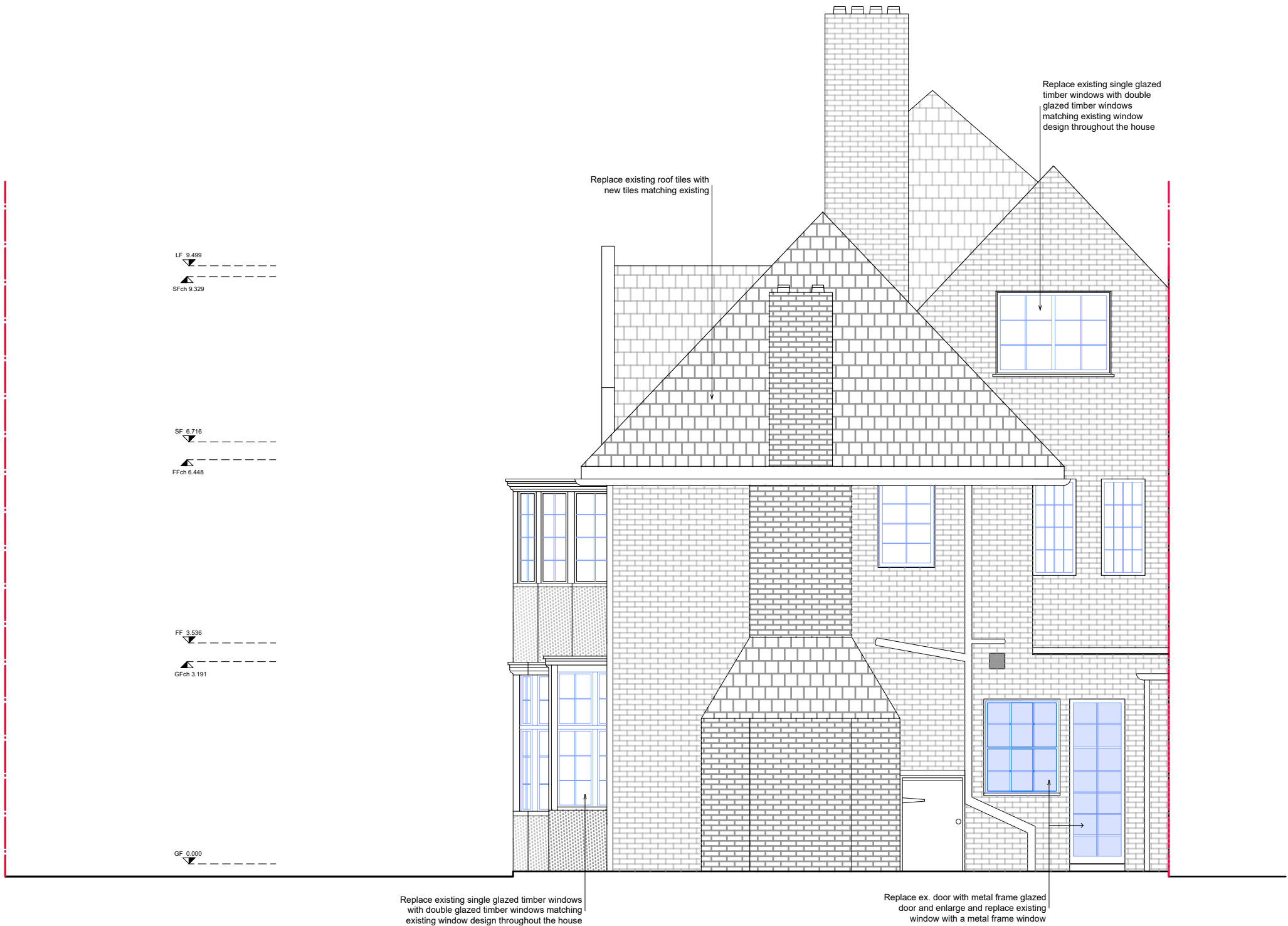

Revision:

**General Notes:**

- The design and drawings remain the property of Zulufish LTD. The client is licensed to use this design and documents on this site only, this license is non-transferable. The design and drawings shall not be reproduced, up-loaded to the internet or traced without the permission of Zulufish LTD.
- Do not scale off these drawings, check dimensions on site and advise any discrepancies before commencing work.
- The contractor shall be responsible for the design and implementation of all temporary works, and the safety and stability of the new works and adjacent structures during construction.
- Information to be read in conjunction with structural Engineer and Mep Engineer package information.
- Where a product is specified to be obtained from a manufacture or supplier, the contractor shall intall the product in accordance with the instructions supplied by the manufacturer. Should there be any variation between the work specified on the drawings and the manufacturers instructions, the contractor shall refer the matter to the Architect for instruction before proceeding.

**Address:**  
22 Eton Ave  
London, NW3 3HL

**Date:** 05/03/2021

**Scale:** 1:75 @ A3

**Title:**  
Proposed Side Elevation

**No.** 1217 - 02 - 07

**Made by:** L.C.

26 Arlington Gardens  
London W4 4EY  
T/F: +44(0)20 8747 3743  
E: office@zulufish.co.uk  
www.zulufish.co.uk



**ZULUFISH**  
RESIDENTIAL