

Revision:

General Notes:

- The design and drawings remain the property of Zulufish LTD. The client is licensed to use this design and documents on this site only, this license is non-transferable. The design and drawings shall not be reproduced, up-loaded to the internet or traced without the permission of Zulufish LTD.
- Do not scale off these drawings, check dimensions on site and advise any discrepancies before commencing work.
- The contractor shall be responsible for the design and implementation of all temporary works, and the safety and stability of the new works and adjacent structures during construction.
- Information to be read in conjunction with structural Engineer and Mep Engineer package information.
- Where a product is specified to be obtained from a manufacture or supplier, the contractor shall intall the product in accordance with the instructions supplied by the manufacturer. Should there be any variation between the work specified on the drawings and the manufacturers instructions, the contractor shall refer the matter to the Architect for instruction before proceeding.

Address:
22 Eton Ave
London, NW3 3HL

Date:
26/02/2021

Scale:
1:50 @ A3

Title:
Existing Ground Floor Plan

No.
1217 - 01 - 01

Made by:
A.S.

26 Arlington Gardens
London W4 4EY
T/F: +44(0)20 8747 3743
E: office@zulufish.co.uk
www.zulufish.co.uk



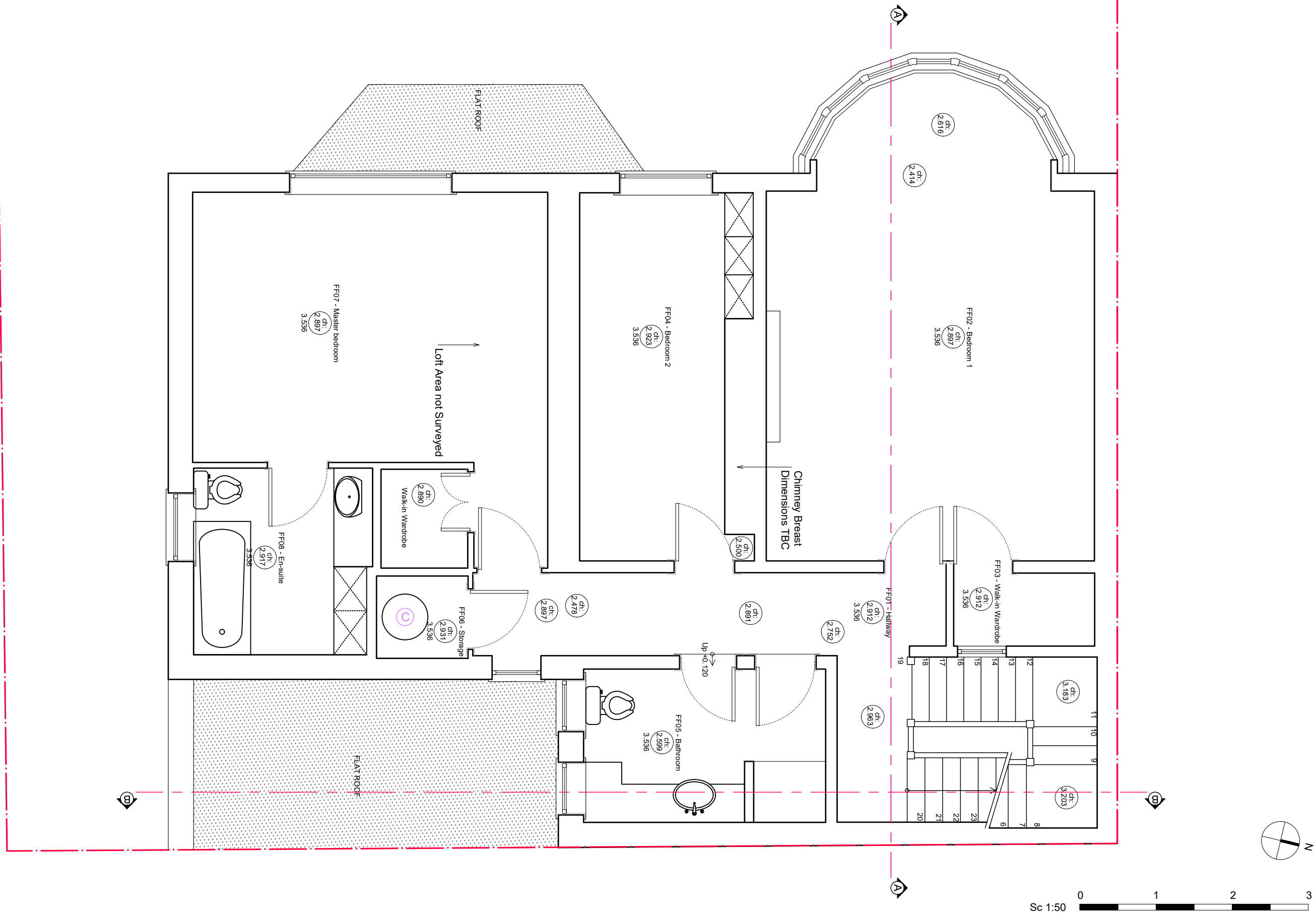

Revision:

General Notes:

- The design and drawings remain the property of Zulufish LTD. The client is licensed to use this design and documents on this site only, this license is non-transferable. The design and drawings shall not be reproduced, up-loaded to the internet or traced without the permission of Zulufish LTD.
- Do not scale off these drawings, check dimensions on site and advise any discrepancies before commencing work.
- The contractor shall be responsible for the design and implementation of all temporary works, and the safety and stability of the new works and adjacent structures during construction.
- Information to be read in conjunction with structural Engineer and Mep Engineer package information.
- Where a product is specified to be obtained from a manufacturer or supplier, the contractor shall install the product in accordance with the instructions supplied by the manufacturer. Should there be any variation between the work specified on the drawings and the manufacturers instructions, the contractor shall refer the matter to the Architect for instruction before proceeding.

Address:
22 Eton Ave
London, NW3 3HL

Date:
26/02/2021

Scale:
1:50 @ A3

Title:
Existing First Floor Plan

No.
1217 - 01 - 02

Made by:
A.S.

26 Arlington Gardens
London W4 4EY
T/F: +44(0)20 8747 3743
E: office@zulufish.co.uk
www.zulufish.co.uk



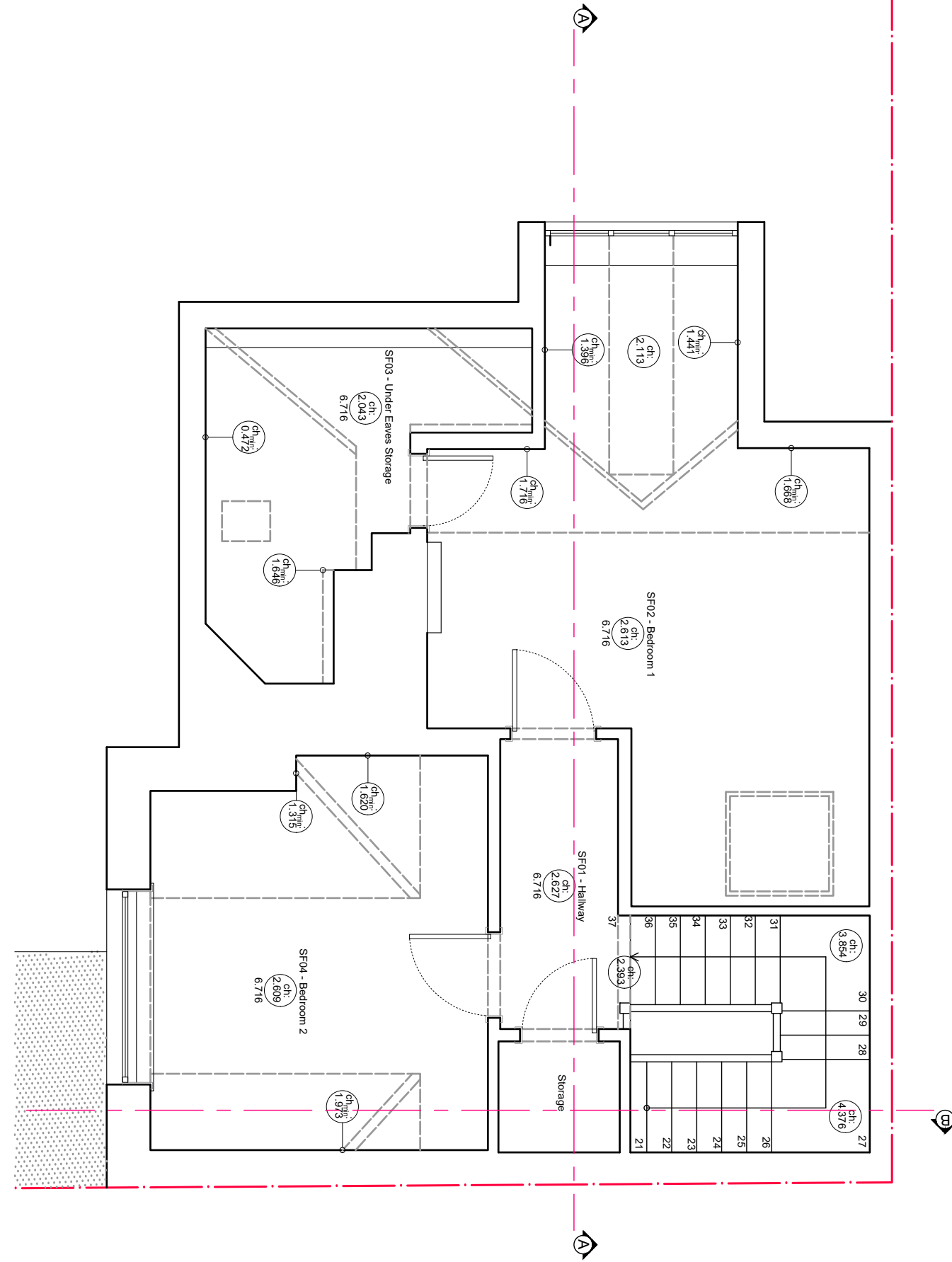

Revision:

General Notes:

- The design and drawings remain the property of Zulufish LTD. The client is licensed to use this design and documents on this site only, this license is non-transferable. The design and drawings shall not be reproduced, up-loaded to the internet or traced without the permission of Zulufish LTD.
- Do not scale off these drawings, check dimensions on site and advise any discrepancies before commencing work.
- The contractor shall be responsible for the design and implementation of all temporary works, and the safety and stability of the new works and adjacent structures during construction.
- Information to be read in conjunction with structural Engineer and Mep Engineer package information.
- Where a product is specified to be obtained from a manufacturer or supplier, the contractor shall install the product in accordance with the instructions supplied by the manufacturer. Should there be any variation between the work specified on the drawings and the manufacturers instructions, the contractor shall refer the matter to the Architect for instruction before proceeding.

Address:

22 Eton Ave
London, NW3 3HL

Date:

26/02/2021

Scale:

1:50 @ A3

Title:

Existing Second Floor Plan

No.

1217 - 01 - 03

Made by:

A.S.

26 Arlington Gardens
London W4 4EY
T/F: +44(0)20 8747 3743
E: office@zulufish.co.uk
www.zulufish.co.uk



ZULUFISH
RESIDENTIAL

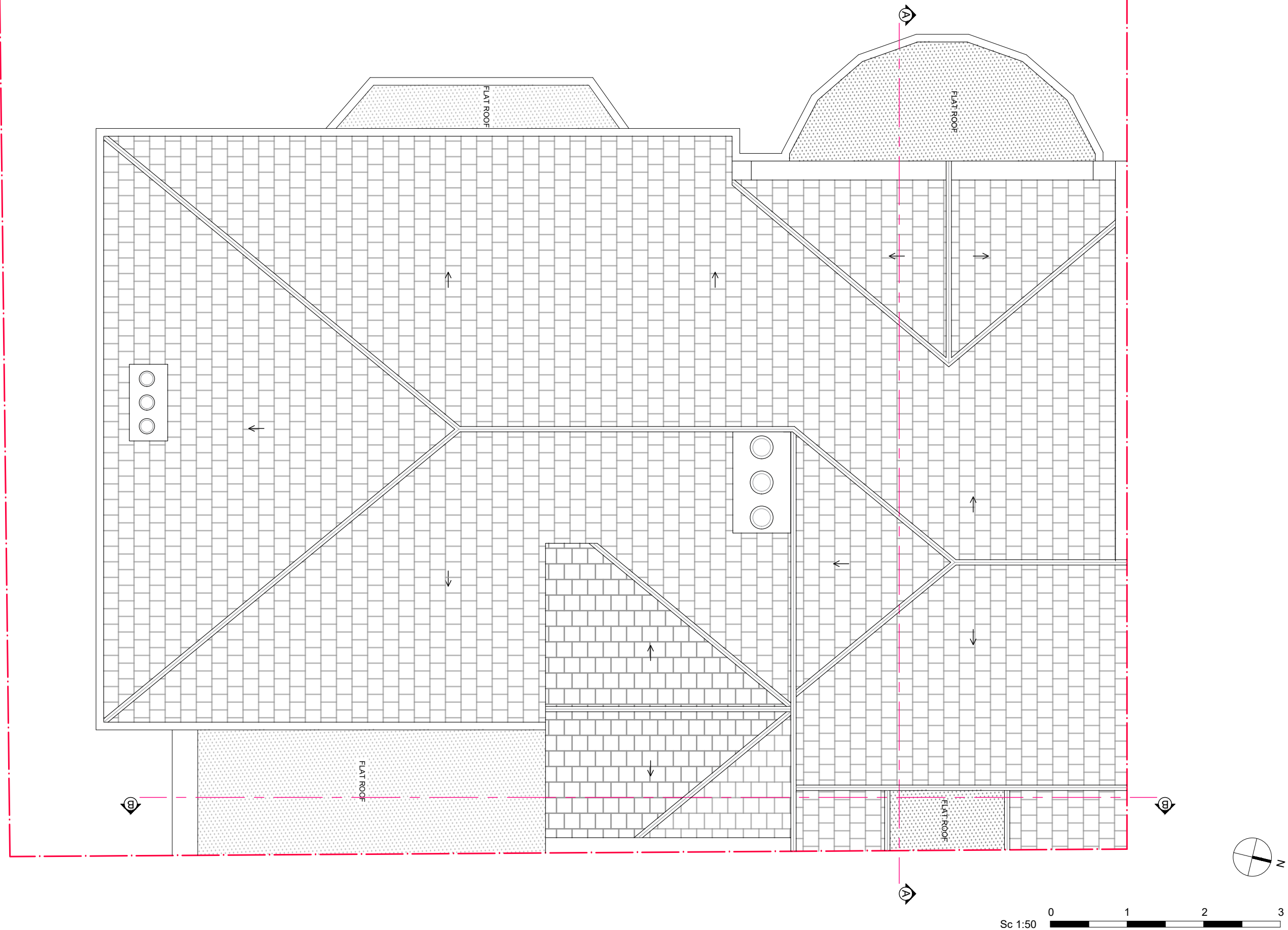

Revision:

General Notes:

- The design and drawings remain the property of Zulufish LTD. The client is licensed to use this design and documents on this site only, this license is non-transferable. The design and drawings shall not be reproduced, up-loaded to the internet or traced without the permission of Zulufish LTD.
- Do not scale off these drawings, check dimensions on site and advise any discrepancies before commencing work.
- The contractor shall be responsible for the design and implementation of all temporary works, and the safety and stability of the new works and adjacent structures during construction.
- Information to be read in conjunction with structural Engineer and Mep Engineer package information.
- Where a product is specified to be obtained from a manufacturer or supplier, the contractor shall install the product in accordance with the instructions supplied by the manufacturer. Should there be any variation between the work specified on the drawings and the manufacturers instructions, the contractor shall refer the matter to the Architect for instruction before proceeding.

Address:
22 Eton Ave
London, NW3 3HL

Date:
26/02/2021

Scale:
1:50@ A3

Title:
Existing Roof Plan

No.
1217 - 01 - 04

Made by:
A.S.

26 Arlington Gardens
London W4 4EY
T/F: +44(0)20 8747 3743
E: office@zulufish.co.uk
www.zulufish.co.uk



ZULUFISH
RESIDENTIAL

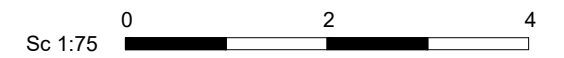
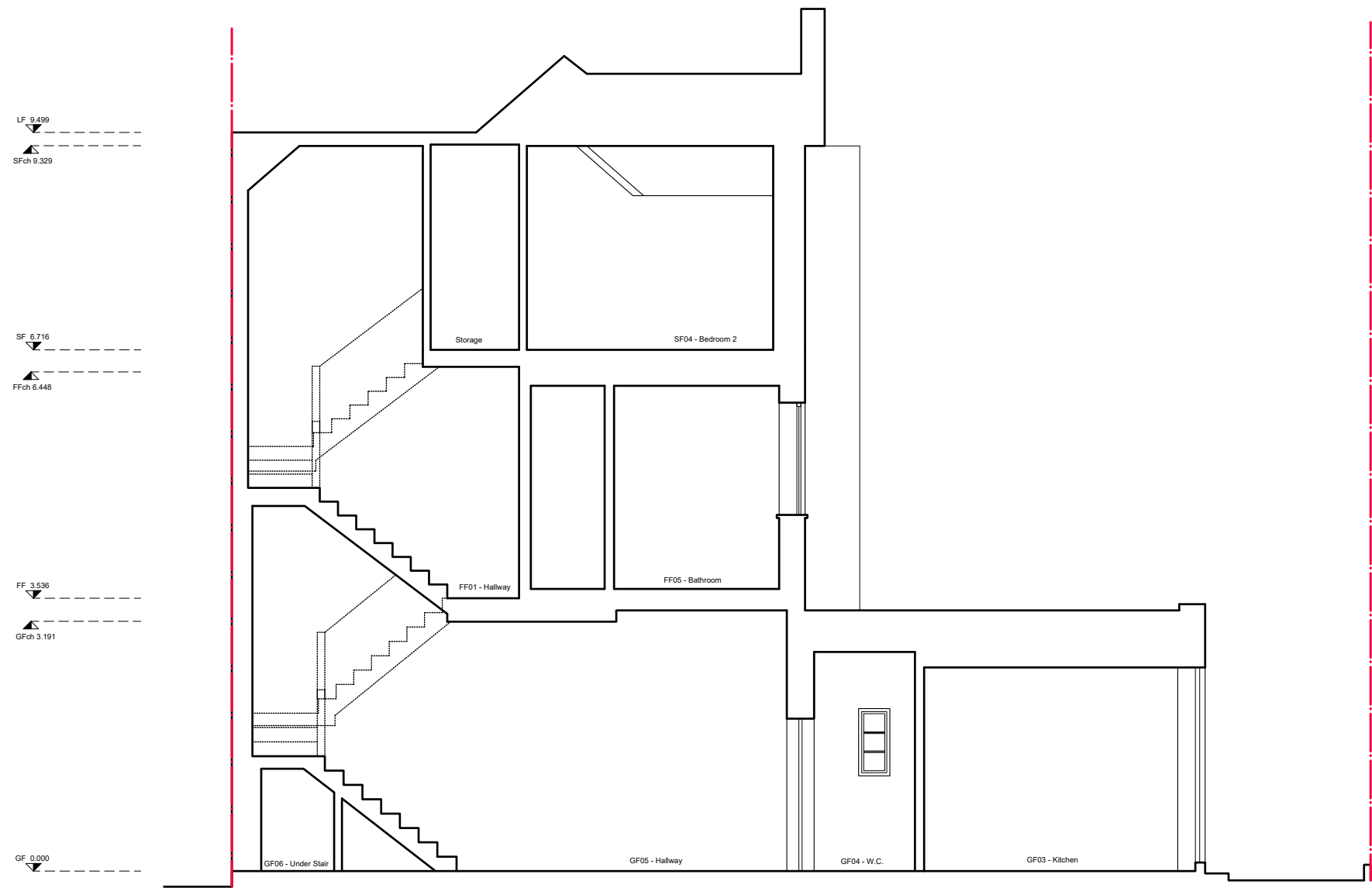

Revision:	General Notes: <ul style="list-style-type: none">The design and drawings remain the property of Zulufish LTD. The client is licensed to use this design and documents on this site only, this license is non-transferable. The design and drawings shall not be reproduced, up-loaded to the internet or traced without the permission of Zulufish LTD.Do not scale off these drawings, check dimensions on site and advise any discrepancies before commencing work.The contractor shall be responsible for the design and implementation of all temporary works, and the safety and stability of the new works and adjacent structures during construction.Information to be read in conjunction with structural Engineer and Mep Engineer package information.Where a product is specified to be obtained from a manufacturer or supplier, the contractor shall install the product in accordance with the instructions supplied by the manufacturer. Should there be any variation between the work specified on the drawings and the manufacturers instructions, the contractor shall refer the matter to the Architect for instruction before proceeding.	Address: 22 Eton Ave London, NW3 3HL		Title: Existing Section BB		26 Arlington Gardens London W4 4EY T/F: +44(0)20 8747 3743 E: office@zulufish.co.uk www.zulufish.co.uk		ZULUFISH RESIDENTIAL
		Date: 26/02/2021	Scale: 1:75 @ A3	No. 1217 - 01 - 05	Made by: A.S.			



Sc 1:75 0 2 4

Revision:	General Notes: <ul style="list-style-type: none">The design and drawings remain the property of Zulufish LTD. The client is licensed to use this design and documents on this site only, this license is non-transferable. The design and drawings shall not be reproduced, up-loaded to the internet or traced without the permission of Zulufish LTD.Do not scale off these drawings, check dimensions on site and advise any discrepancies before commencing work.The contractor shall be responsible for the design and implementation of all temporary works, and the safety and stability of the new works and adjacent structures during construction.Information to be read in conjunction with structural Engineer and Mep Engineer package information.Where a product is specified to be obtained from a manufacturer or supplier, the contractor shall install the product in accordance with the instructions supplied by the manufacturer. Should there be any variation between the work specified on the drawings and the manufacturers instructions, the contractor shall refer the matter to the Architect for instruction before proceeding.	Address: 22 Eton Ave London, NW3 3HL		Title: Existing Front Elevation		26 Arlington Gardens London W4 4EY T/F: +44(0)20 8747 3743 E: office@zulufish.co.uk www.zulufish.co.uk		ZULUFISH RESIDENTIAL
		Date: 26/02/2021	Scale: 1:75 @ A3	No. 1217 - 01 - 06	Made by: A.S.			



Revision:

General Notes:

- The design and drawings remain the property of Zulufish LTD. The client is licensed to use this design and documents on this site only, this license is non-transferable. The design and drawings shall not be reproduced, up-loaded to the internet or traced without the permission of Zulufish LTD.
- Do not scale off these drawings, check dimensions on site and advise any discrepancies before commencing work.
- The contractor shall be responsible for the design and implementation of all temporary works, and the safety and stability of the new works and adjacent structures during construction.
- Information to be read in conjunction with structural Engineer and Mep Engineer package information.
- Where a product is specified to be obtained from a manufacture or supplier, the contractor shall install the product in accordance with the instructions supplied by the manufacturer. Should there be any variation between the work specified on the drawings and the manufacturers instructions, the contractor shall refer the matter to the Architect for instruction before proceeding.

Address: 22 Eton Ave London, NW3 3HL		Title: Existing Side Elevation	
Date: 26/02/2021	Scale: 1:75 @ A3	No. 1217 - 01 - 07	Made by: A.S.

26 Arlington Gardens
London W4 4EY
T/F: +44(0)20 8747 3743
E: office@zulufish.co.uk
www.zulufish.co.uk



ZULUFISH
RESIDENTIAL