

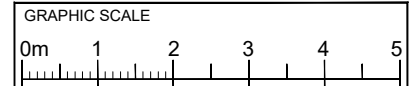







PLEASE NOTE
1. All dimensions to be verified on site.
2. All dimensions are in millimetres.
3. No work shall commence until all approvals and agreements have been obtained. These include, Planning, Building Regulations, Thames Water and Party Wall.
4. The Copyright of this drawing belongs to Projection Architects Ltd.



- NOTES:**
-  EXISTING WALL
 -  DEMOLISHED WALL
 -  PROPOSED NEW CAVITY WALL
 -  PROPOSED STUD WALL
 -  PROPOSED INTERNAL BLOCK WALL
 -  PROPOSED DORMER WALL
 -  BOUNDARY LINE

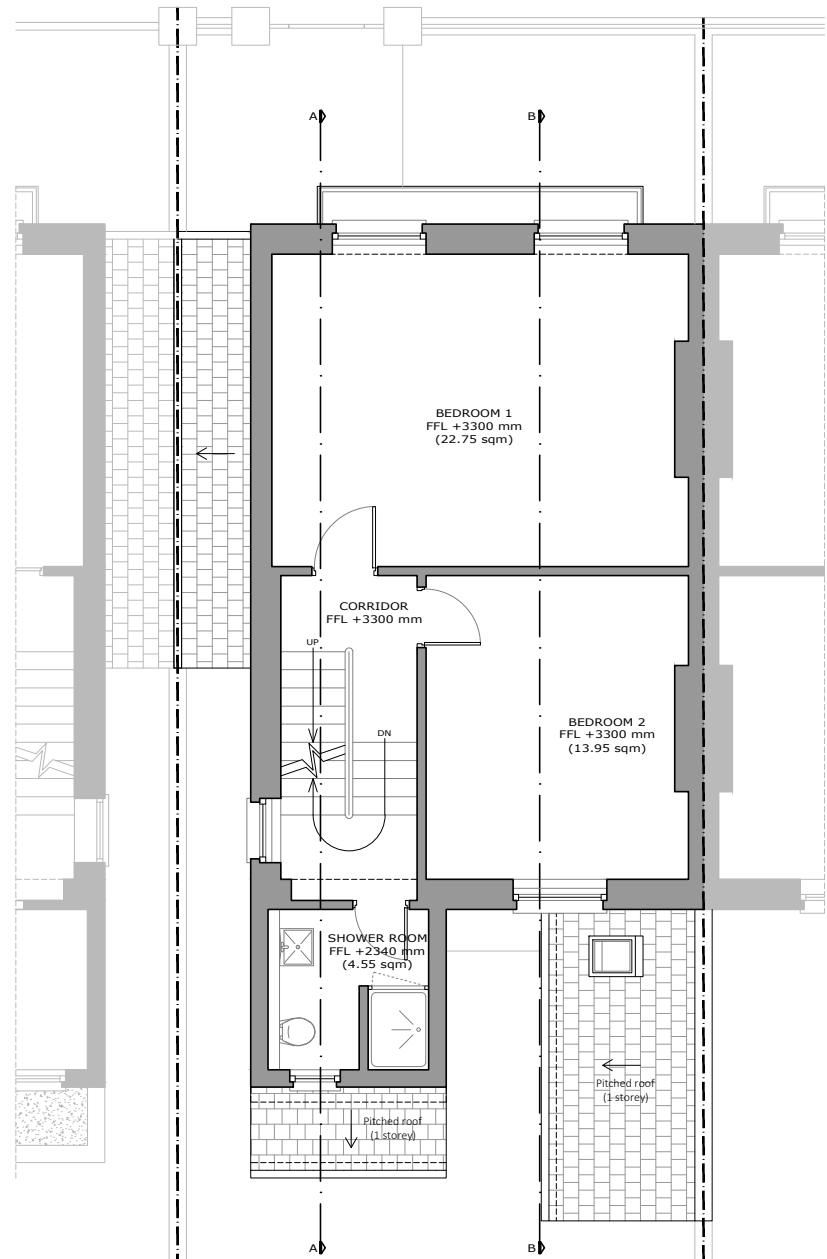

EXISTING FIRST FLOOR

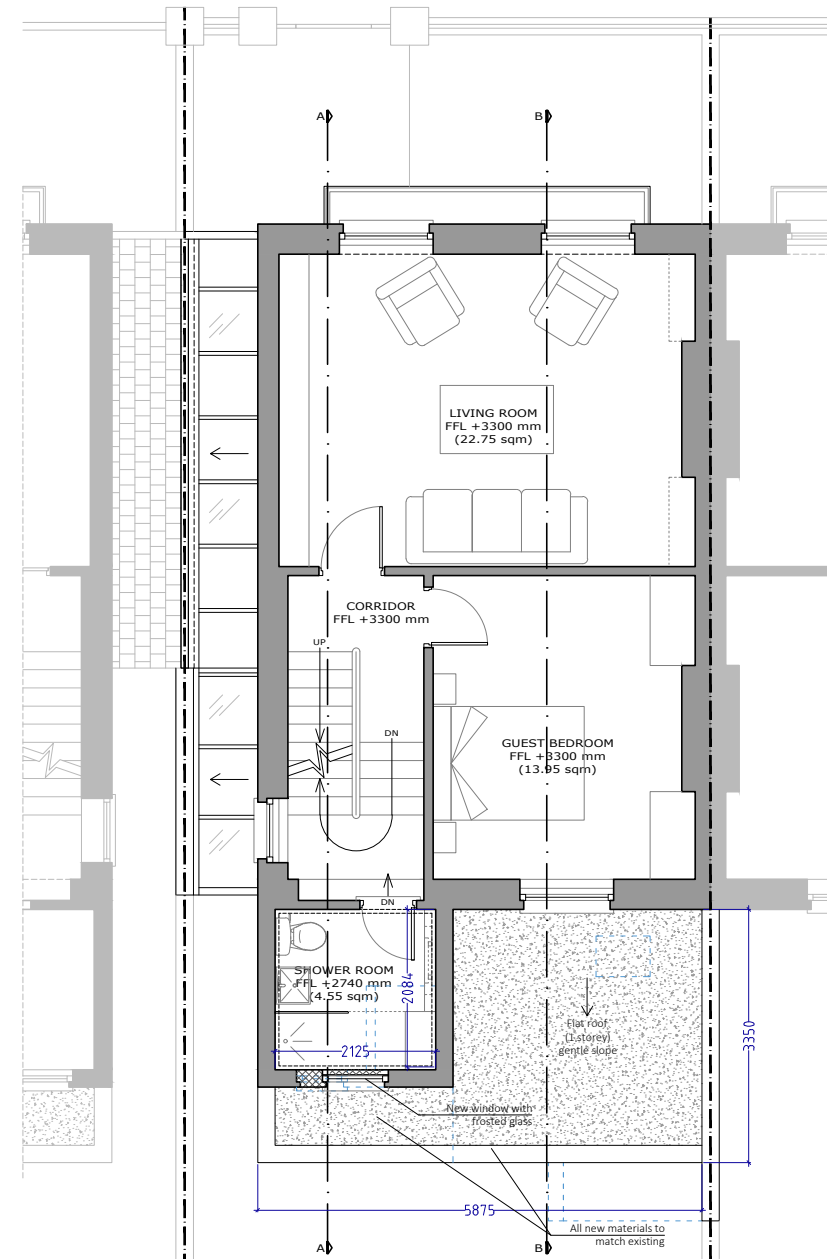

PROPOSED FIRST FLOOR

PROJECT
SINGLE STOREY
EXTENSION

ADDRESS
60 Patshull Road
London
NW5 2LD

CLIENT
MS. NICKY LEE & MR. ALLAN CHIN

TITLE
Existing & Proposed
First Floor

DATE 11/03/2021 **PROJECT NUM:** P-20.083.B

SCALE 1/100 (@ A3) **DRAWING NUM:**

REV. E **STATUS** PL **A-02**