

PROPOSED GROUND FLOOR PLAN
1:50

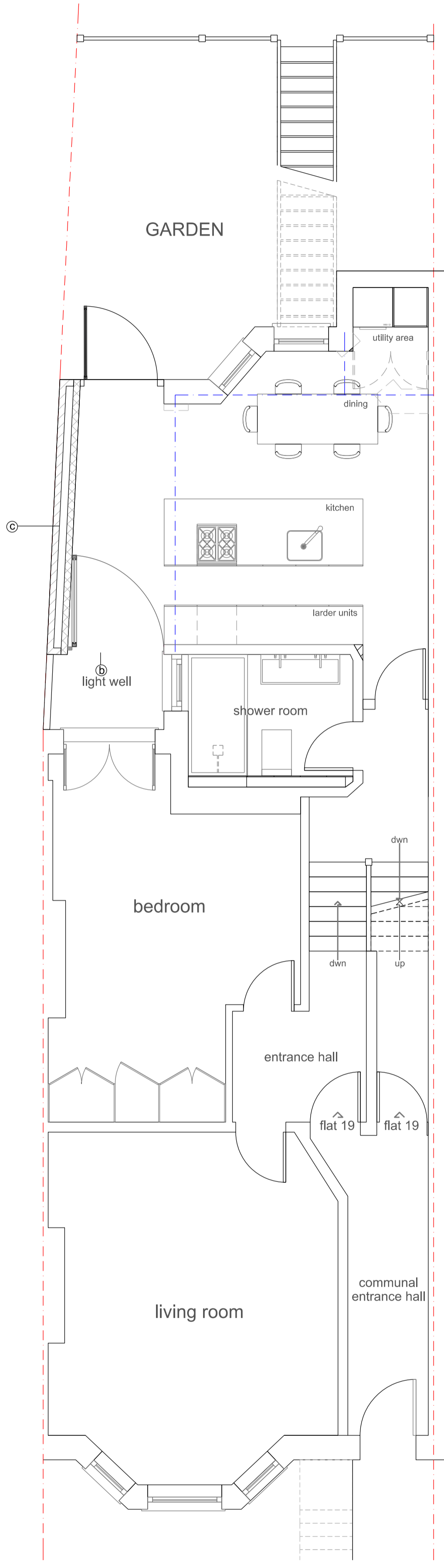

PROPOSED GROUND FLOOR PLAN
1:50

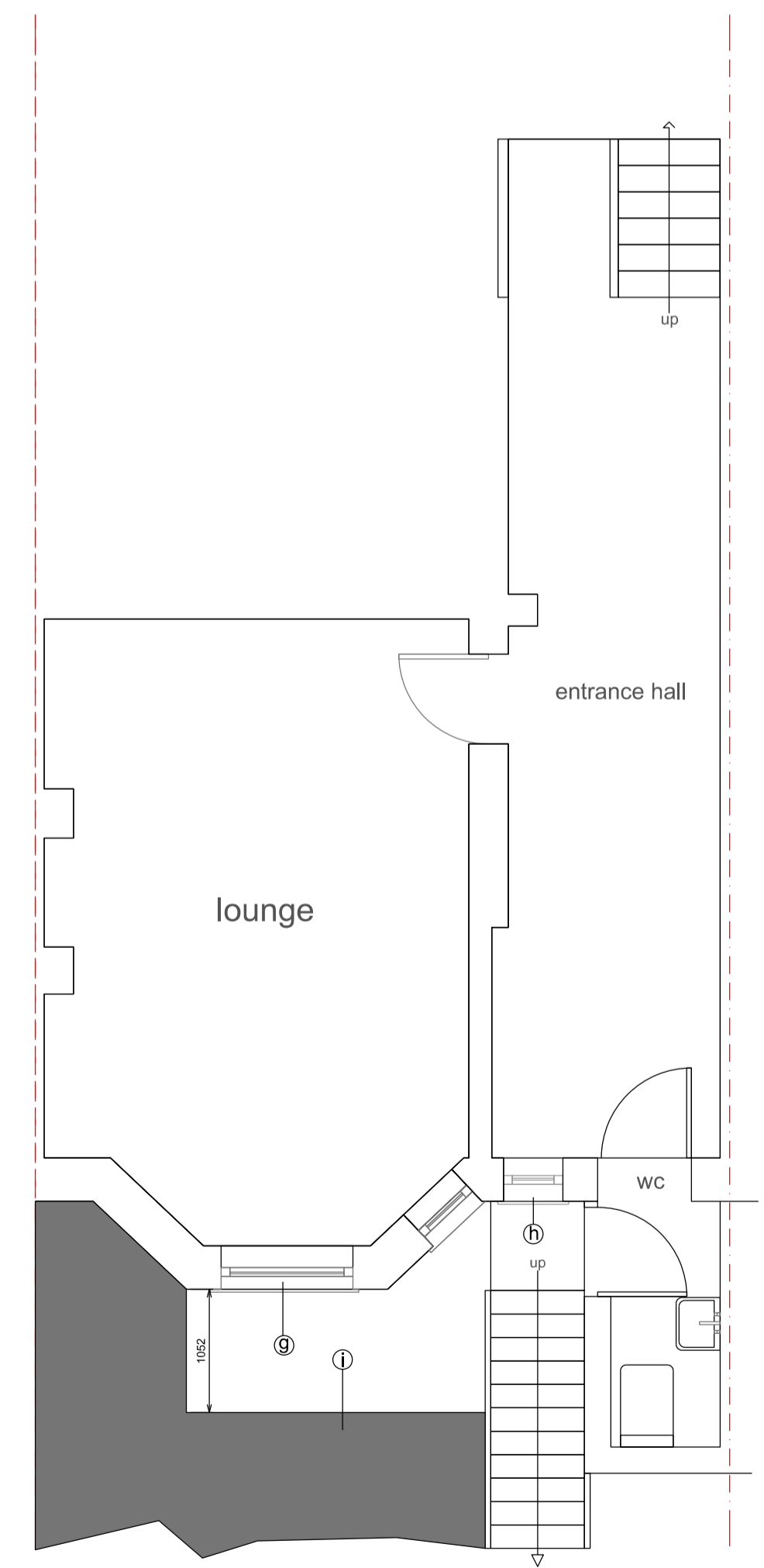

PROPOSED BASEMENT PLAN
1:50

- i** existing area to be excavated and cut back to allow for new window
- h** existing basement window to be enlarged in height to 1800 mm
- g** new basement windows to be installed
- f** existing structure to be cut back in order to facilitate basement windows
- e** stairs to ff flat to be relocated
- d** 4no. 1m wide folding doors
- c** plate glass rooflights over
- b** double glazed door
- a** shower room window to be changed to full height window
- omitted items

Rear element of extension removed Window bay reinstated		FEB 21
REVISIONS		DATE
atelier76	atelier76limited 50 Wellington Street Luton Bedfordshire LU1 2QH	t: 020 3289 1505 m: 07912 857 307 ja@atelier76.co.uk
TITLE	PROPOSED FLOOR PLANS	
ADDRESS	19a INGLE WOOD ROAD LONDON NW6 1QT	
CLIENT		
SCALE	1:50 @ A1	DRAWN JA DATE FEB 2021
DRAWING	AT1027/031R	REV C