

Maxlight central parting sliding patio doors. Pale grey finish.



Plain wrought iron railings by the London Metal Fabrications. 40 x 8mm rails to top and bottom, 12mm vertical bars 98mm apart. Painted black.



GlazingVision walk-on rooflight to replace existing. Etched glass for privacy, laminated glass for safety. Flush with pavement.

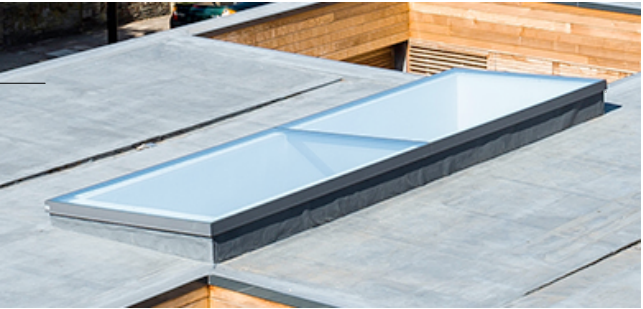
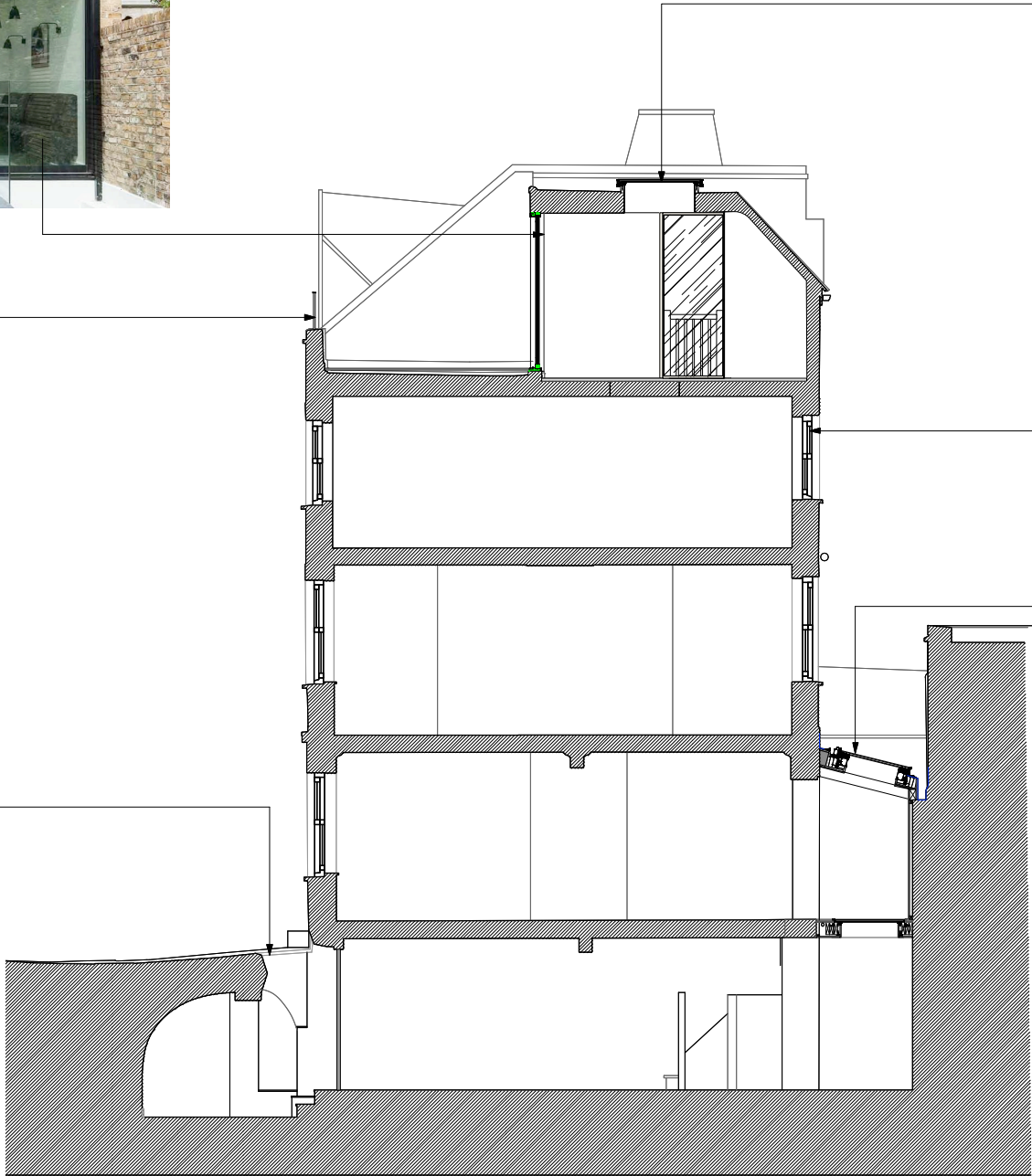

GlazingVision FlushGlaze rooflight.

New timber sash windows by specialist joiner as per drawing 46_601.

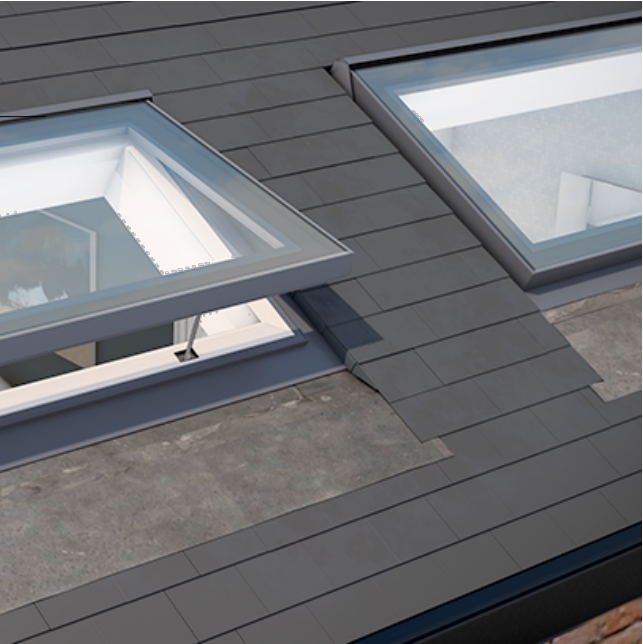

GlazingVision PitchVent rooflight.

COLVILLE PLACE

CROSS SECTION

PROPOSED

Project number	Drawing number	Revision
46	402	A
Date	Status	
February 2021	Design Intent	
Scale	Drawn	Checked
1:100 @ A3	AB	AB

Rev.	Date	Description
A	09.03.2021	Pavement walk-on rooflight to match existing.

NOT FOR CONSTRUCTION

ALL DIMENSIONS INDICATIVE ONLY.
CONTRACTOR TO CARRY OUT FULL
BUILDING SURVEY FOR SETTING OUT.

Notes

- General notes: - design intent
01. Drawings indicate design intent only. The contractor & relevant consultants & / or sub-contractors to ensure all current building regulations, standards, & other statutory requirements, codes of practice and landlord requirements are implemented with design development & construction.
 02. All dimensions to be checked on site. The contractor is to produce full set out drawings prior to construction for AB approval.
 03. Read in conjunction with AB Finishes Joinery, Fixtures and Prototype Schedules which supersedes any notes contained within this drawing. Any discrepancies to be reported immediately prior to finishes being applied.
 04. Contractor to supply control samples of all finishes prior to procurement/construction for AB approval.
 05. Contractor to ensure all materials are fit for purpose and comply to regulation, and ensure all finishes achieve any requirements in terms of fire regulations and surface spread of flame.
 06. Refer to Lighting Designers info for all lighting layouts & specifications.
 07. Refer to Mechanical & Electrical (M&E) consultant's info for fire safety and M&E layouts & specifications.
 08. The contractor is to satisfy themselves with regards to the structural stability of all design intent information.
 09. The contractor to confirm that any installation /construction is suitable for existing floor and wall loadings prior to construction.
 10. The contractor is to agree any variations with the architect/client prior to construction or procurement of any materials/manufacture.
 11. All glazing specifications and structure to be to specialist contractor's details. Shop drawings to be produced for AB approval.

XX
00 Please refer to Finishes Schedule 46_801.

S-00 Refer to Sanitaryware Schedule 46_802.

F-00 Refer to Furniture Schedule 46_803.

L-00 Refer to Lighting Schedule 46_804.

D 00 Refer to Doors & Wind's Schedule 46_805.

J-00 Refer to Joinery Schedule 46_806.

R-00 Refer to Radiators Schedule 46_807.

A-00 Refer to Appliances Schedule 46_808.

C-00 Refer to Artworks Schedule 46_809.

Do not scale from this drawing, except for planning purposes only. All dimensions to be checked on site. ATELIER BAULIER to be notified of any discrepancies between the drawing and site conditions. To be read in conjunction with all relevant specifications, schedules and drawings. © ATELIER BAULIER 2021

1
402 PROPOSED | SECTION A
SCALE: 1:100

0 5 10 M