

Proposed Basement Plan

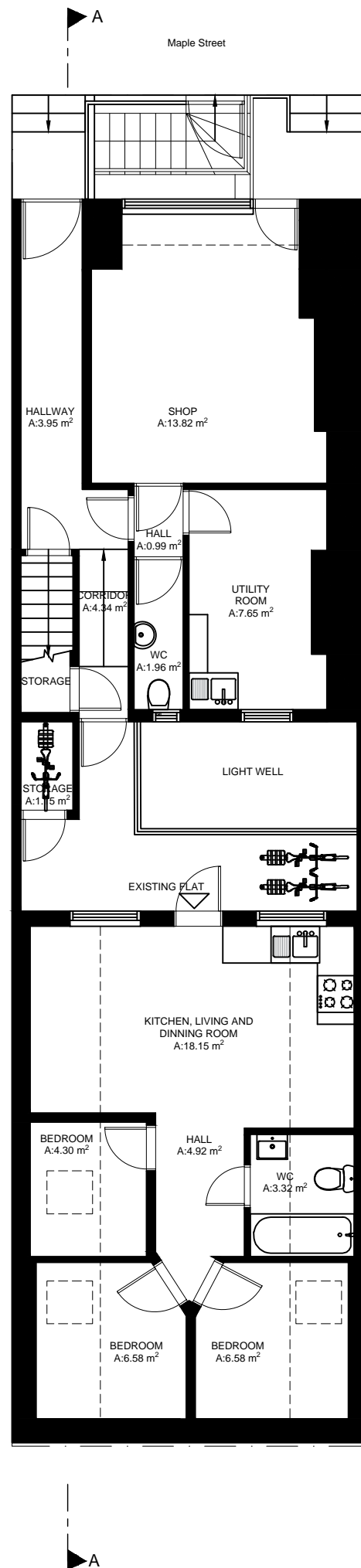

Proposed Ground Floor Plan

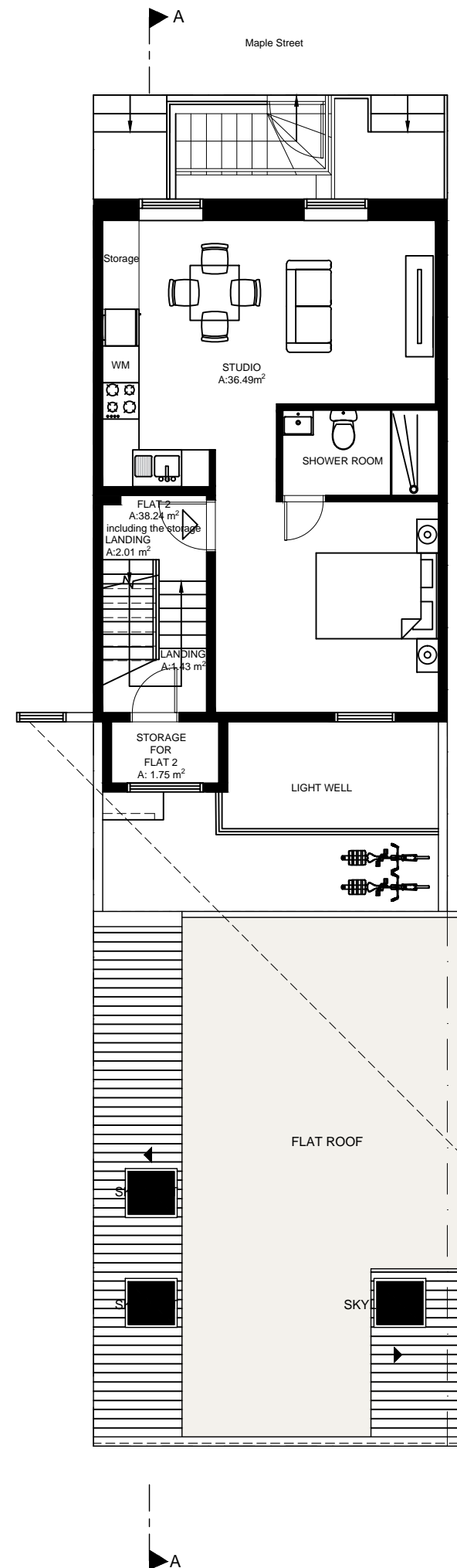

Proposed First Floor Plan

STUDIO 47

ARCHITECTS

RIBA

Chartered Practice

Suite 2, Grove Hall Court

Hall Road

St. John's Wood

NW8 9NR

Tel: 0208 049 3300

Email:

info@studio47architects.com

www.studio47architects.com

NOTES:
 THE CONTRACTORS ARE TO CHECK ALL DIMENSIONS, DRAIN RUNS AND GENERAL CONDITIONS ON SITE BEFORE WORKS COMMENCE, AND INFORM STUDIO 47 ARCHITECTS IMMEDIATELY UPON DISCOVERY OF ANY ERRORS, OMISSIONS OR DISCREPANCIES. ALL WORKS ARE TO BE CARRIED OUT IN ACCORDANCE WITH CURRENT BUILDING REGULATIONS, BRITISH STANDARDS, CODE OF PRACTICE AND LOCAL AUTHORITY REQUIREMENTS. DO NOT SCALE FROM THIS DRAWING WITHOUT FIRST OBTAINING WRITTEN AUTHORIZATION FROM STUDIO 47 ARCHITECTS.
 THE CONTENTS OF THIS PLAN INCLUDING THE PRINTED NOTES ARE COPYRIGHT AND REPRODUCTION IN WHOLE OR PART IS NOT PERMITTED WITHOUT PRIOR CONSENT OF STUDIO 47 ARCHITECTS IN WRITING.

DRAWING STATUS

| | | | |
|----------------------|-------------------------------------|---------------------|--------------------------|
| PRELIMINARY | <input type="checkbox"/> | TENDER | <input type="checkbox"/> |
| PLANNING | <input checked="" type="checkbox"/> | BILLS OF QUANTITIES | <input type="checkbox"/> |
| BUILDING REGULATIONS | <input type="checkbox"/> | CONSTRUCTION | <input type="checkbox"/> |
| COMMENTS/APPROVAL | <input type="checkbox"/> | AS BUILT | <input type="checkbox"/> |

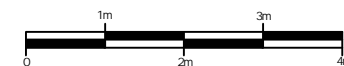
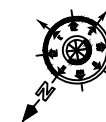

| | | | |
|----------|---------------|----------|-----|
| REF. NO: | 20190106-PL03 | REVISION | R01 |
|----------|---------------|----------|-----|

PROJECT
 34 Maple Street,
 London
 W1T 6HD

TITLE
 Proposed Floor Plans

| | | | |
|----------|----------|----------|------------|
| SCALE | DRAWN BY | DATE | CHECKED BY |
| A3 1:100 | A.H. | 18/09/20 | J.Cipriano |
| A1 1:50 | | | |