

**NOTE:**  
 Architectural Information - the level of detail shown on the drawings is relative to the submission of a PLANNING APPLICATION.  
 The drawings should therefore not be used for any other purpose without both the prior agreement of the architect, and subsequent checking / development by others.  
 Dimensions and setting out - should be checked on site; see above.  
 Structure & Construction - these drawings, unless expressly noted otherwise, have not been fully coordinated with a Structural Engineer's input and show indicative construction build-up only.  
 Building Control - the client / the contractor will liaise directly with Local Authority to ensure the project is completed in accordance with the Building Regulations.  
 Planning - the client/ the contractor will ensure that the project is completed in accordance with the approved Planning drawings and take responsibility for the discharge of any planning conditions.  
 Party Walls & Rights to Light - the client/ the contractor will ensure that any notices and consents required are obtained before work commences.  
 Freeholder / Leaseholder / Restricted covenants / Easement approvals - the client will ensure that any notices and consents required are obtained before work commences.  
 Archaeological & Ecological - the client/ the contractor will ensure that any notices and consents required are obtained before work commences.  
 Glazing Allowances will need to be negotiated with Building Control as per Approved Document L1B Conservation of Fuel and Power.  
 Areas provided on drawings are rounded to the nearest whole unit. Measurements are based upon received survey information and as such a reasonable allowance should be made for discrepancies or deviations that may occur during construction.

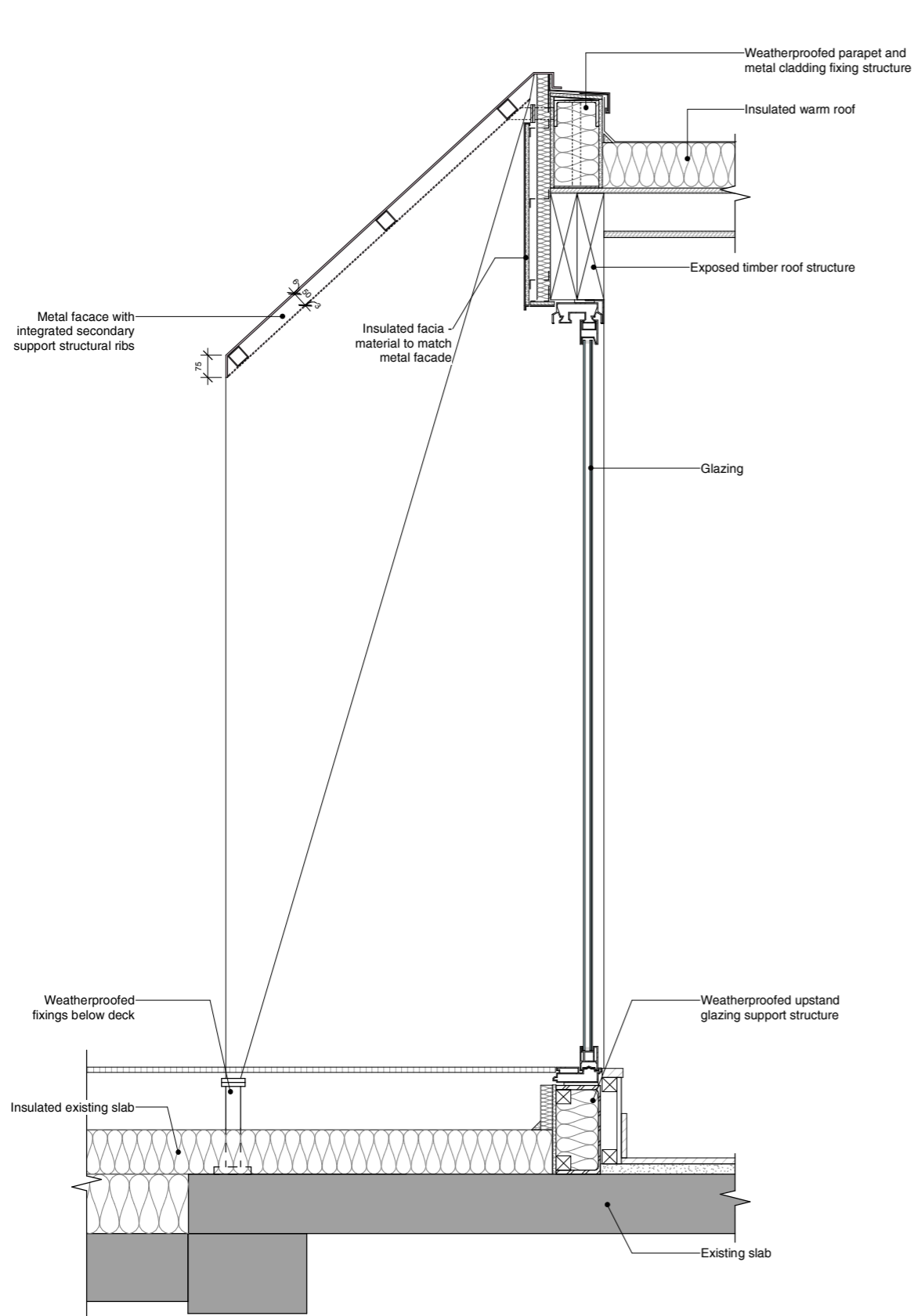

A Front Cladding Detail  
1:10

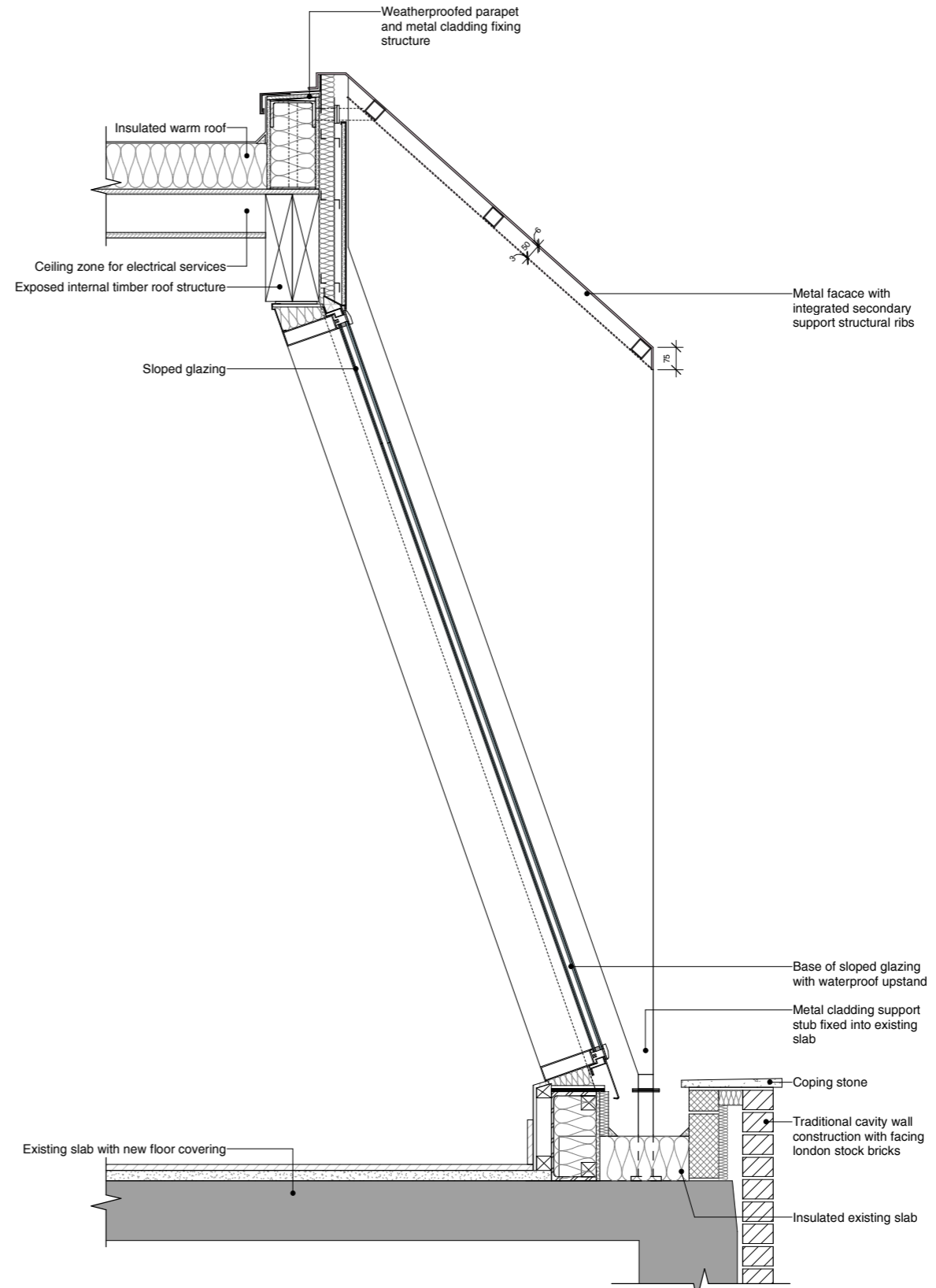

B Rear Cladding Detail  
1:10

Revisions		
No.	Description	Date
A	Materials condition clarification (amendment)	31.07.2020
B	Discharge of material conditions relating to application 2019/4362/P	03.09.2020

**PLANNING**

Notes: Do not scale from this drawing. All dimensions to be checked on site by the contractor and to be his responsibility.

HÛT Architecture  
 Studio 408  
 134-146 Curtain Road  
 London  
 EC2A 3AR  
 T 020 7399 0580  
 E info@hutarchitecture.com

Project Name: Farringdon Road  
 Project Number: H501

**Drawing Name**  
 Condition 4E - Roof Details  
**Drawing No**  
 P060  
**Revision**  
 B  
**Scale**  
 1:10 @ A1, 1:20 @ A3

