

NOTES

1. ALL DIMENSIONS AND LEVELS TO BE CHECKED ON SITE PRIOR TO SETTING OUT OR MANUFACTURE. ANY DISCREPANCIES BETWEEN SITE, DRAWING OR SPECIFICATION TO BE REPORTED TO THE ARCHITECT IMMEDIATELY.

2. THIS DRAWING IS THE COPYRIGHT OF THE OWNERS

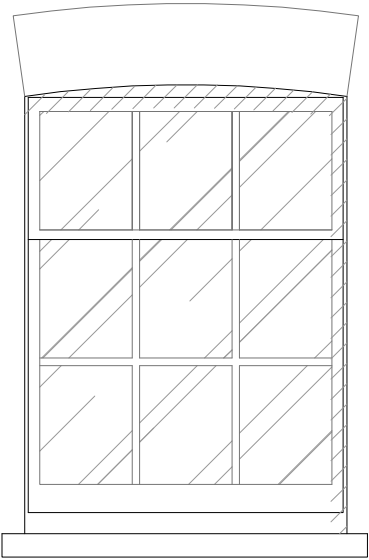

New Windows_UG04.1 and F04.1

New double glazed timber sash windows

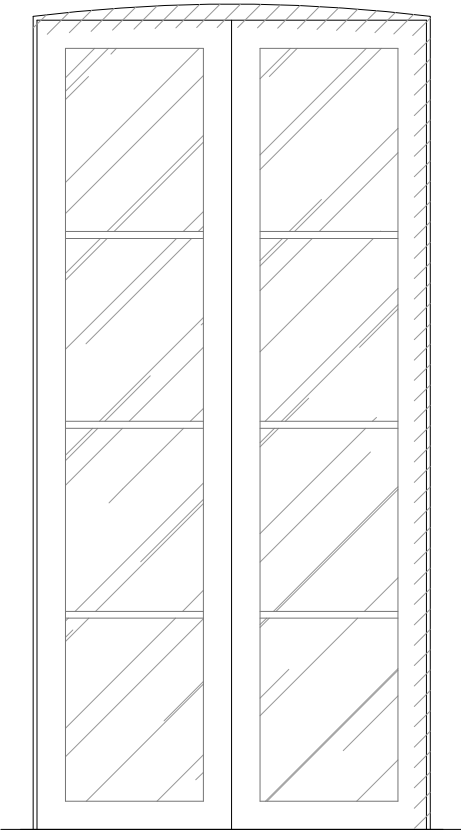

New Door_UG03.2

New slimlite double glazed timber french doors

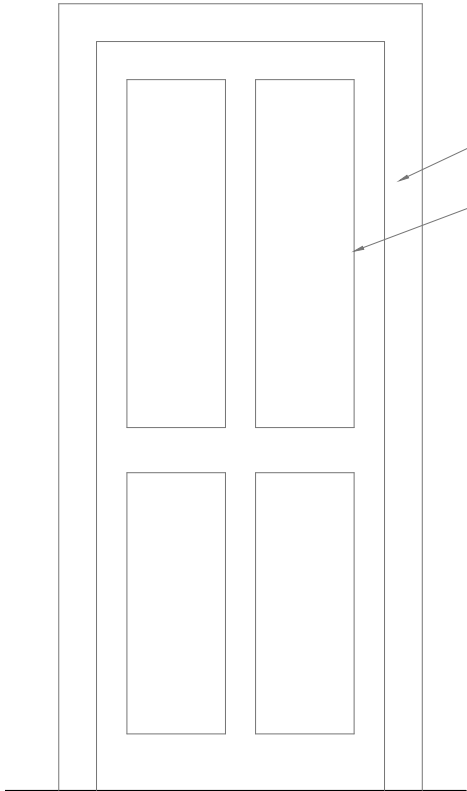

New internal doors

New double glazed timber sash windows

Existing architrave

Painted 4 panelled
timber doors with
moldings to match
D_UG02.0

Revisions:-
A 03/03/21 - Planning amendments

ALEX TART ARCHITECTS

THE OLD BOATHOUSE,
LONDON, SW15 1LB

TEL: 020 3937 8989
Email: office@alextartarchitects.com

Project
131_71 Arlington Road

Site
71 Arlington Road,
London, NW1 7ES

Drawing Title
Proposed new windows and doors

Scale	Date	Drawn	Checked
1:10@A1	09.11.20	JW	AT
1:20@A3			

Drawing No.	Revision
-------------	----------

P 15.1	A
--------	---