



Pre Existing Rear Elevation



Existing Rear Elevation



Proposed Rear Elevation

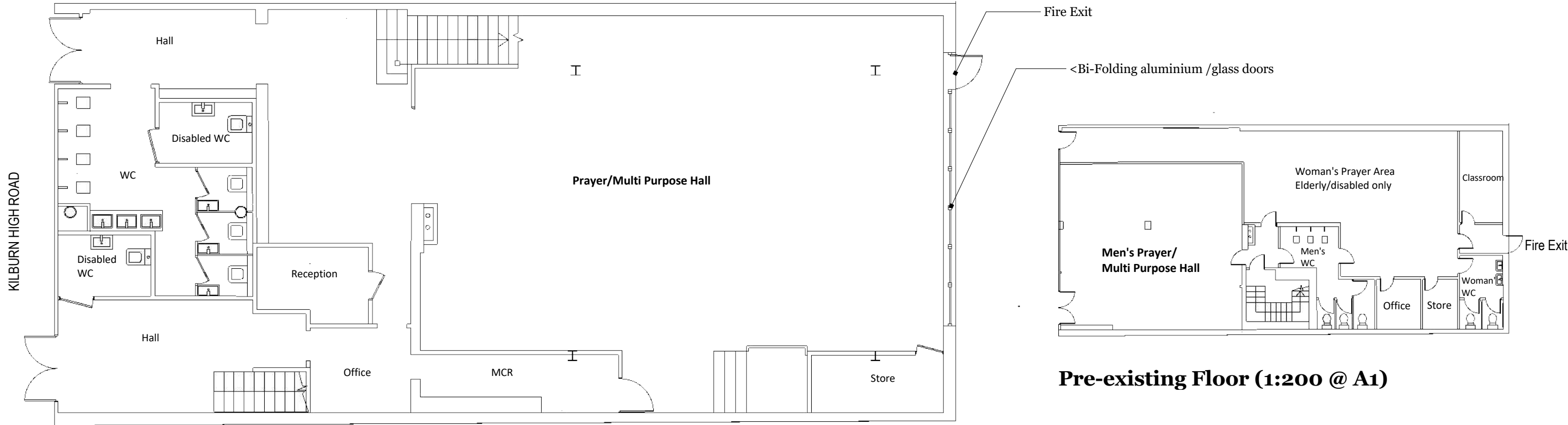

Existing Ground Floor

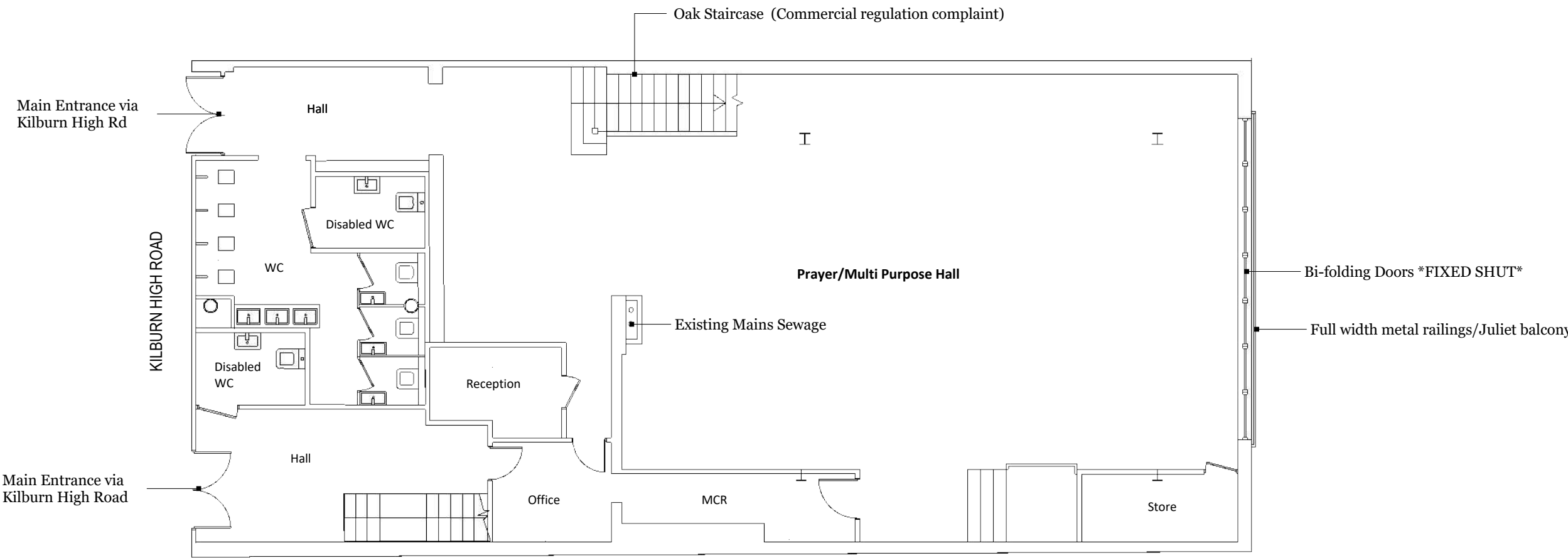

Proposed Ground Floor

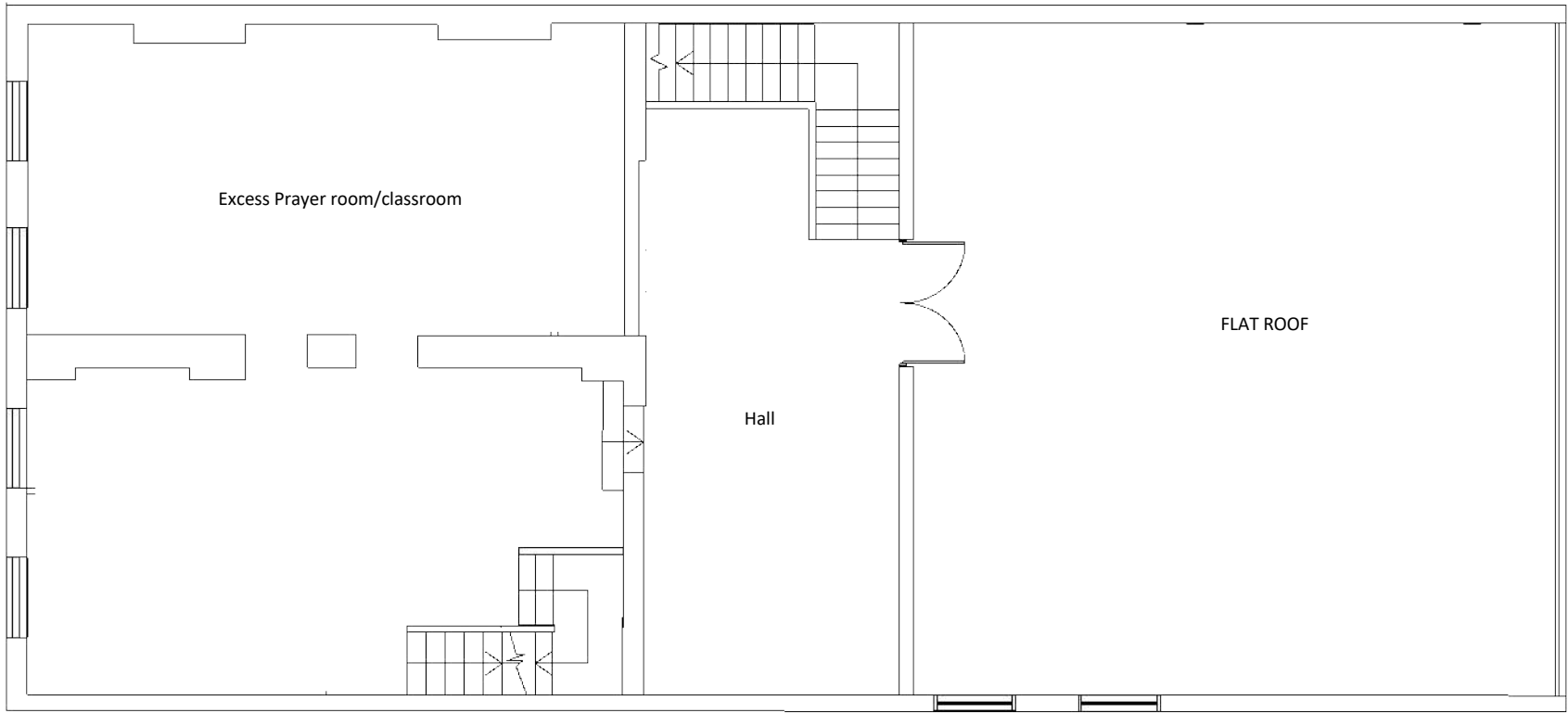

Existing First Floor

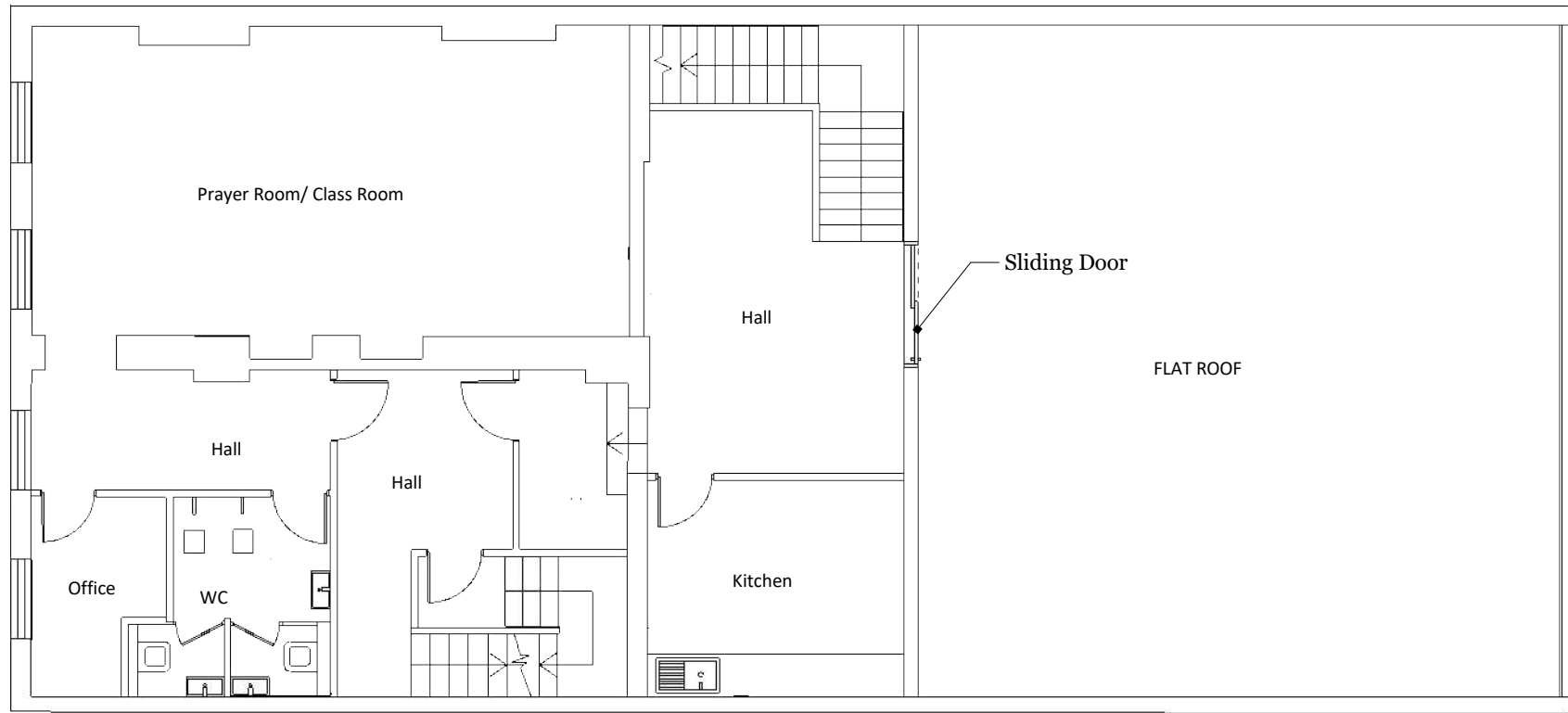

Proposed First Floor

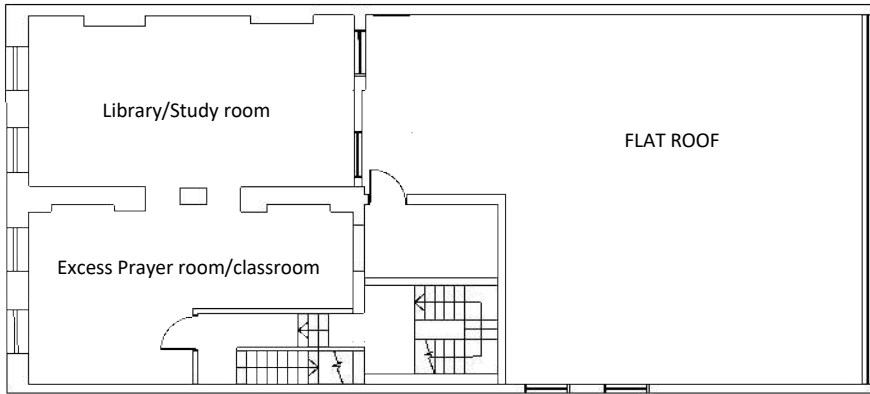

Pre-existing Floor (1:200 @ A1)

REVISIONS		REMARKS
MM/DD/YY		Submission for Planning
1	01/02/2021	
2	02/03/2021	Revised for Planning
3	08/03/2021	Revised for Planning
4	---	---
5	---	---

General Notes

Proposed construction to conform to current building regulations

Bi-folding to remain permanently fixed shut

Qalam Education Resource Centre Ltd

SITE ADDRESS

292-294 Kilburn High Rd
London NW6 2BD

DRAWING TITLE

Pre-existing, existing & proposed floor plans/elevations

SCALE

1:100 @ A1

PROJECT NO

103/NW6

DRAWN BY

S R

DRAWING NO

A	02
---	----