

The contractor is responsible to ensure that no products are to be utilised that do not comply with the relevant standards for European Standards indicated in the project specifications. Compliance with the relevant standards is the responsibility of the contractor. The contractor and/or construction to be adherent to health and safety or to the durability of the work or not in accordance with good building practices.

The contractor is responsible for checking dimensions, tolerances, levels and references. This drawing is to be read in conjunction with all relevant consultation or specialist drawings. Any discrepancy to be notified to Baily Garner LLP and rectified before proceeding with the works on site or shop drawings.

Where an item is covered by drawings to different scales, the larger scale drawing is to be worked to.

Do not scale drawings. F'igured dimensions to be worked to in all cases.

This drawing and the copyrights and patents therein are the property of Baily Garner LLP and may not be used or reproduced without consent or authorisation.

# Obscure Glazing to Flank Windows

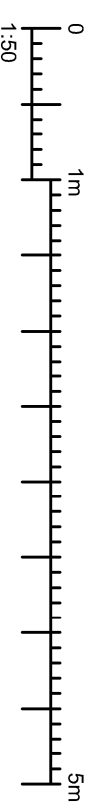
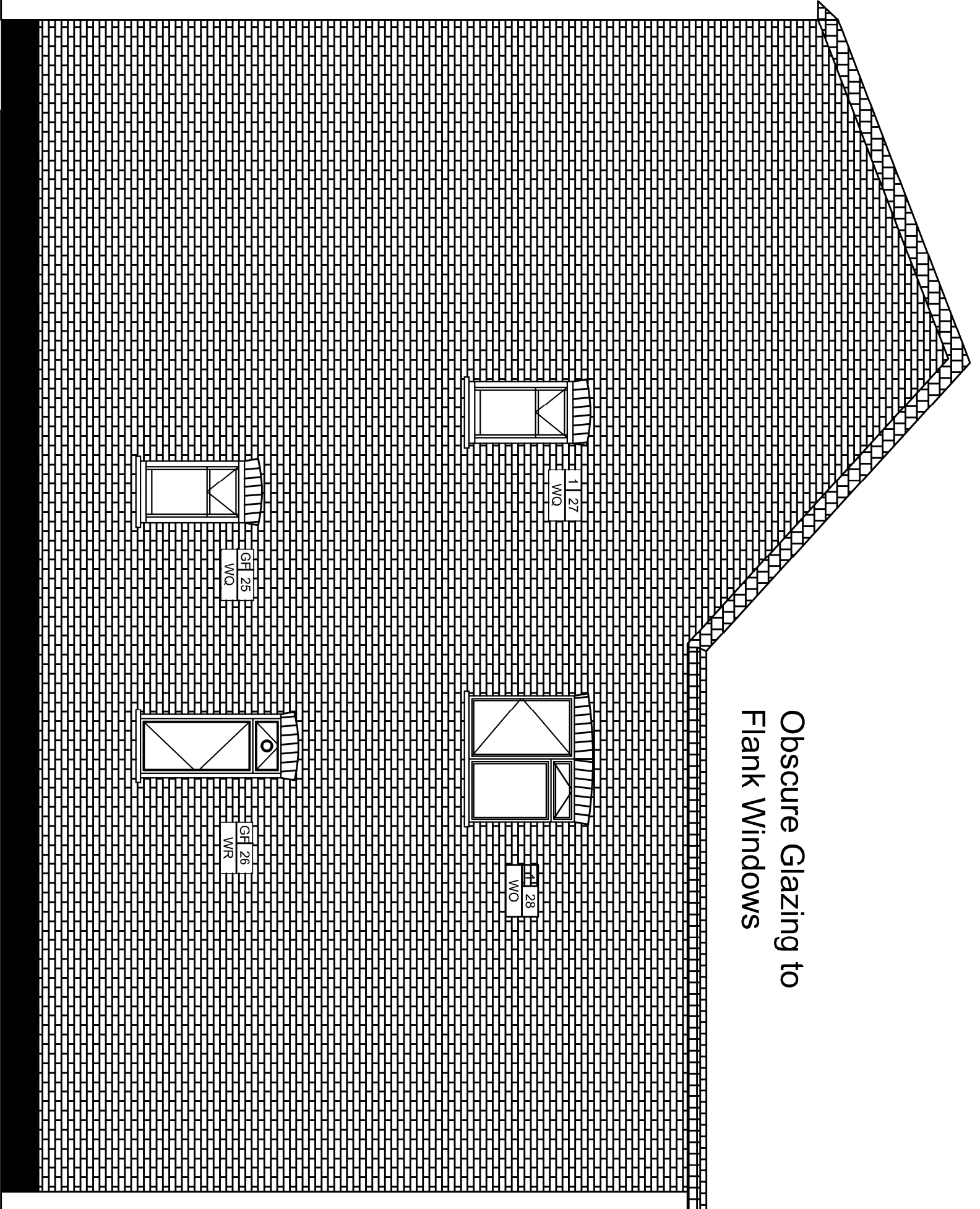

REVISION	D	C	DATE



146-148 ELTHAM HILL  
 LONDON, SE9 3DY  
 T 020 8294 1000  
 F 020 8294 1320  
 e. general@bailygarner.co.uk

CLIENT  
**London Borough Of Camden**

ADDRESS  
**20 Acol Road  
 London,  
 NW6 3AG**

PROJECT  
**Proposed Right Flank Elevation**

TITLE  
**Window Replacement**

PURPOSE OF ISSUE  
**PLANNING**

SCALE	D	C	DATE
1:50	MW		12/2020

JOB NO.	Revision No.	REVISION
30917	P10	-