

The contractor is responsible to ensure that no products are to be utilised that do not comply with the relevant standards of European Standards and/or British Standards. The contractor shall ensure that all products are installed in accordance with the relevant standards and/or construction to be deleterious to health and safety or to the durability of the work or not in accordance with good building practice.

The contractor is responsible for checking dimensions, tolerances, levels and references. This drawing is to be read in conjunction with all relevant consultation or specialist drawings. Any discrepancy is to be notified to Bailey Garner LLP and rectified before proceeding with the works on site or shop drawings.

Where an item is covered by drawings to different scales, the larger scale drawing is to be worked to.

Do not scale drawings. Figured dimensions to be worked to in all cases.

This drawing and the copyrights and patents therein are the property of Bailey Garner LLP and may not be sold or reproduced without consent or authorisation.

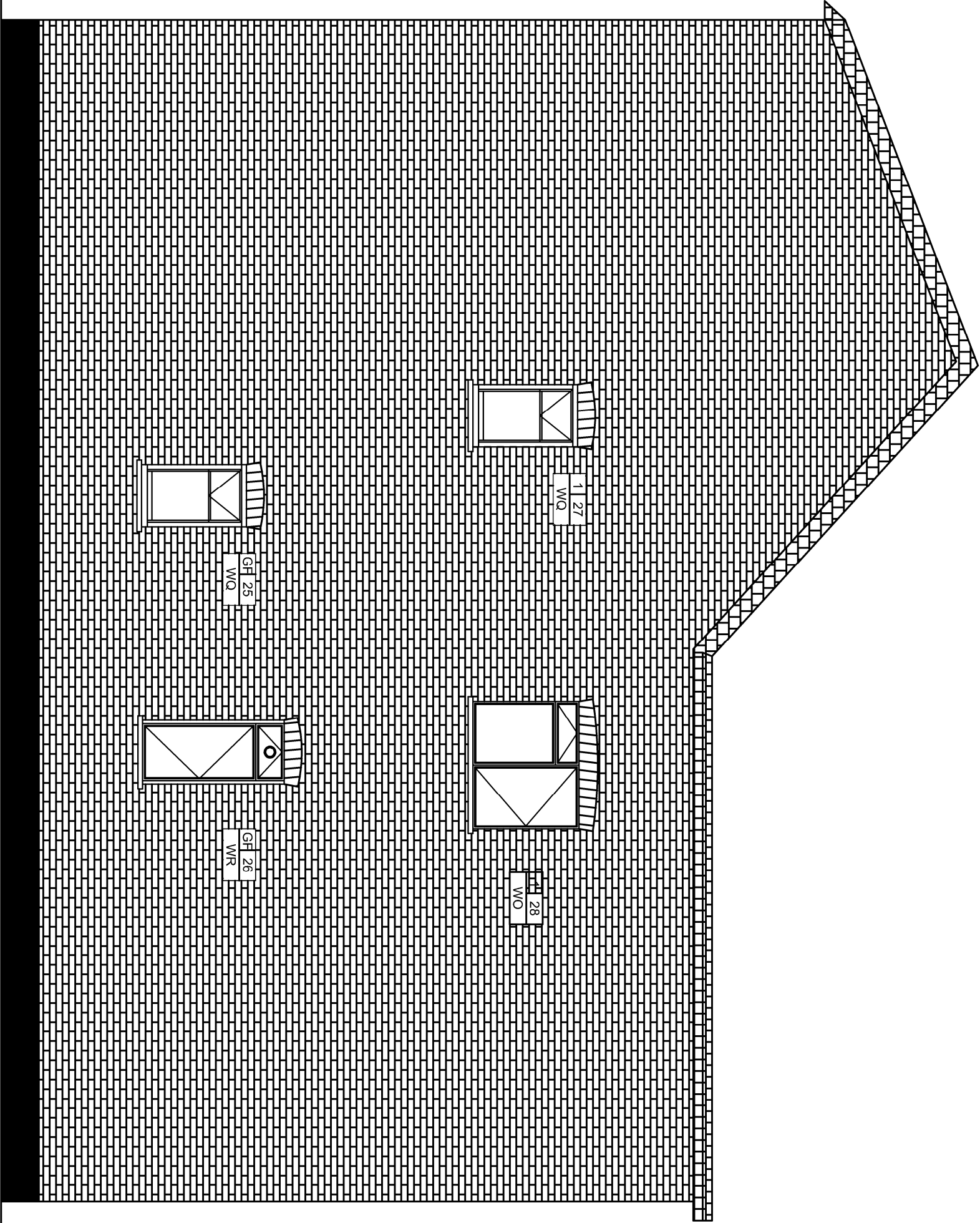

| REVISION | D | C | DATE |
|----------|---|---|------|
|----------|---|---|------|



146-148 ELTHAM HILL
LONDON, SE9 8DY
T. 020 8294 1000
F. 020 8294 1320
e. general@baileygarner.co.uk

CLIENT
London Borough Of Camden

ADDRESS
20 Acol Road
London,
NW6 3AG

PROJECT
Existing Right Flank Elevation

TITLE
Window Replacement

PURPOSE OF ISSUE
PLANNING

| SCALE | D | C | DATE |
|-------|----|---|---------|
| 1:50 | MW | | 12/2020 |

| JOB NO. | DRAWING NO. | REVISION |
|---------|-------------|----------|
| 30917 | P04 | - |