

The contractor is responsible to ensure that no products are to be utilized that do not comply with the relevant standards. The contractor shall ensure that all products are installed in accordance with the manufacturer's instructions. The contractor shall ensure that all products are installed in accordance with the manufacturer's instructions and/or construction to be adherent to health and safety or to the durability of the work or not in accordance with good building practices.

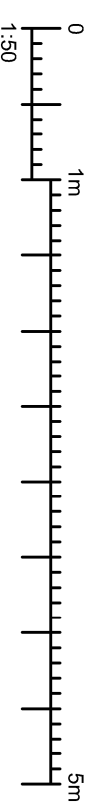

REVISION	D	C	DATE

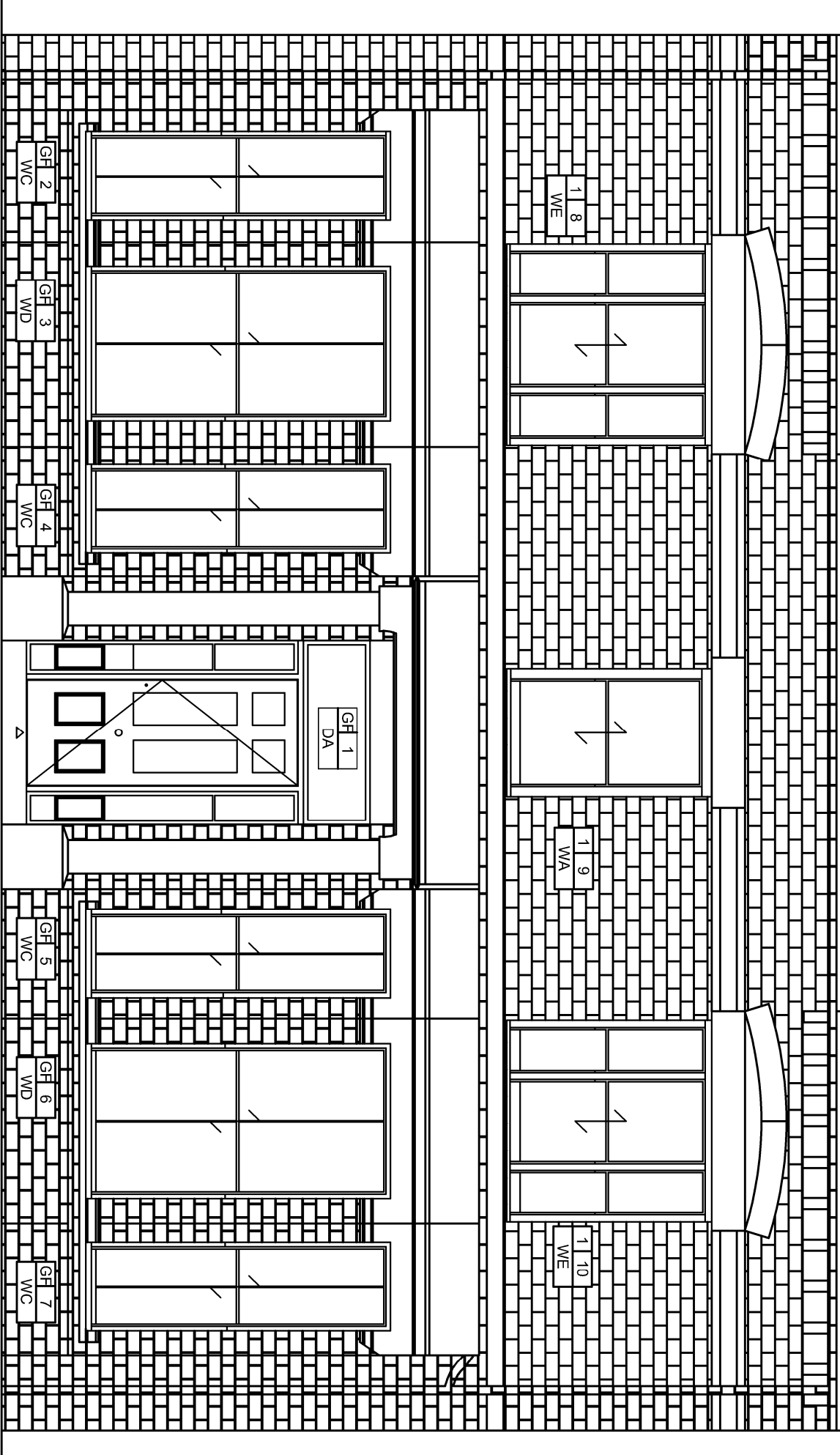
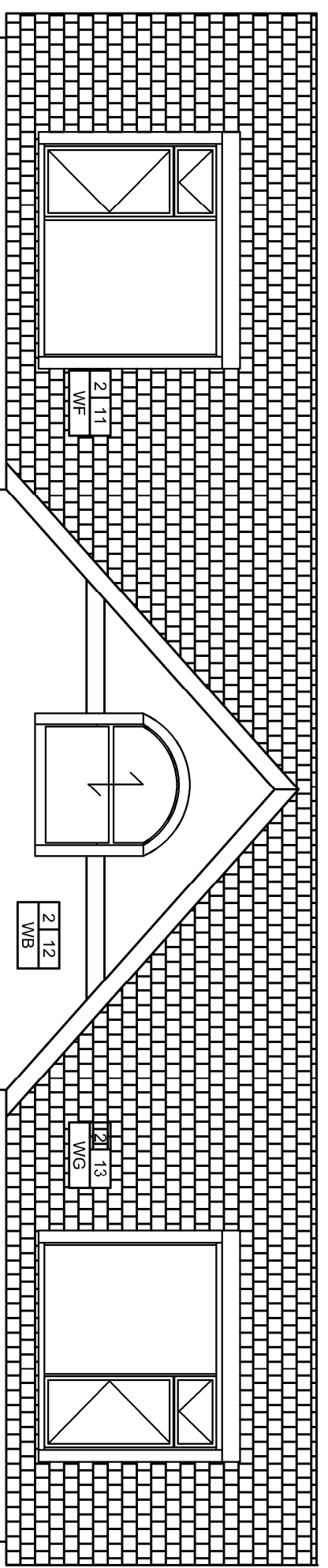

146-148 ELTHAM HILL
LONDON, SE9 3DY
T. 020 8294 1000
F. 020 8294 1320
e. general@bailygarner.co.uk

CLIENT
London Borough Of Camden

ADDRESS
20 Acol Road
London,
NW6 3AG

PROJECT
Existing Front Elevation

TITLE
Window Replacement

PURPOSE OF ISSUE
PLANNING

SCALE	D	C	DATE
1:50	MW		12/2020

JOB NO.	Drawing No.	REVISION
30917	P02	-