

1. If you do not fully understand the risks involved during the construction of the items indicated on this drawing ask your manager, health & safety advisor or a member of the design team before proceeding.
2. Scaffold protection to be provided during roof works with internal fall protection.
3. Any manual handling risks to be identified and design team notified in advance of commencement of works.
4. The contractor should be aware that there may be buried or covered services such as electric, gas or BT not identified on drawings.
5. The contractor should be aware of the general condition and stability of building fabric- particularly during demolition and alteration work.
6. When working with lime products which are corrosive to skin and eyes, suitable protection is required.

THIS INFORMATION MUST BE CHECKED ON SITE AND ANY RISKS IDENTIFIED BY OTHER PARTIES REPORTED TO THE PRINCIPAL DESIGNER.

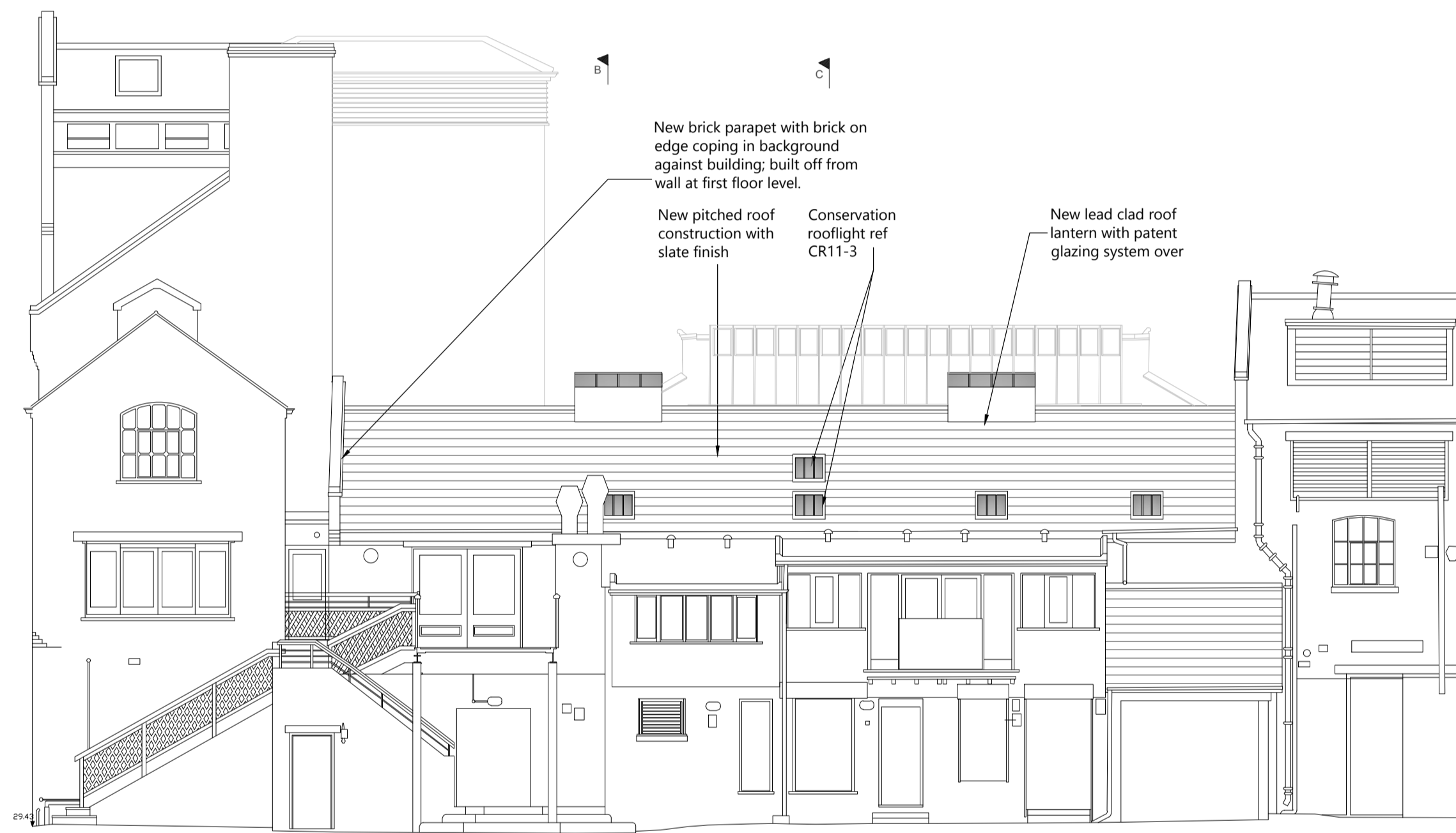

PROPOSED WEST ELEVATION - 1:100

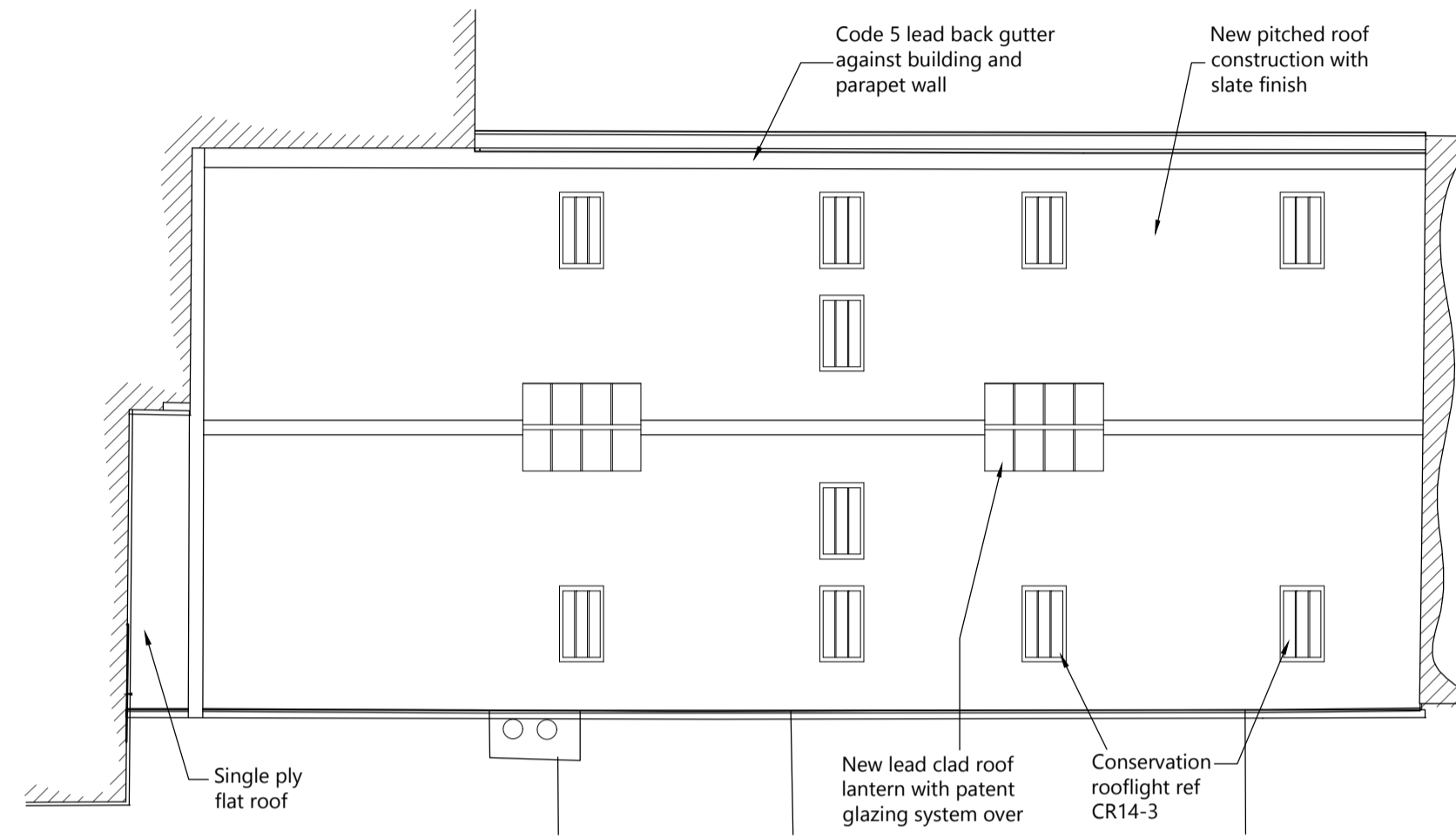

PROPOSED ROOF PLAN - 1:100

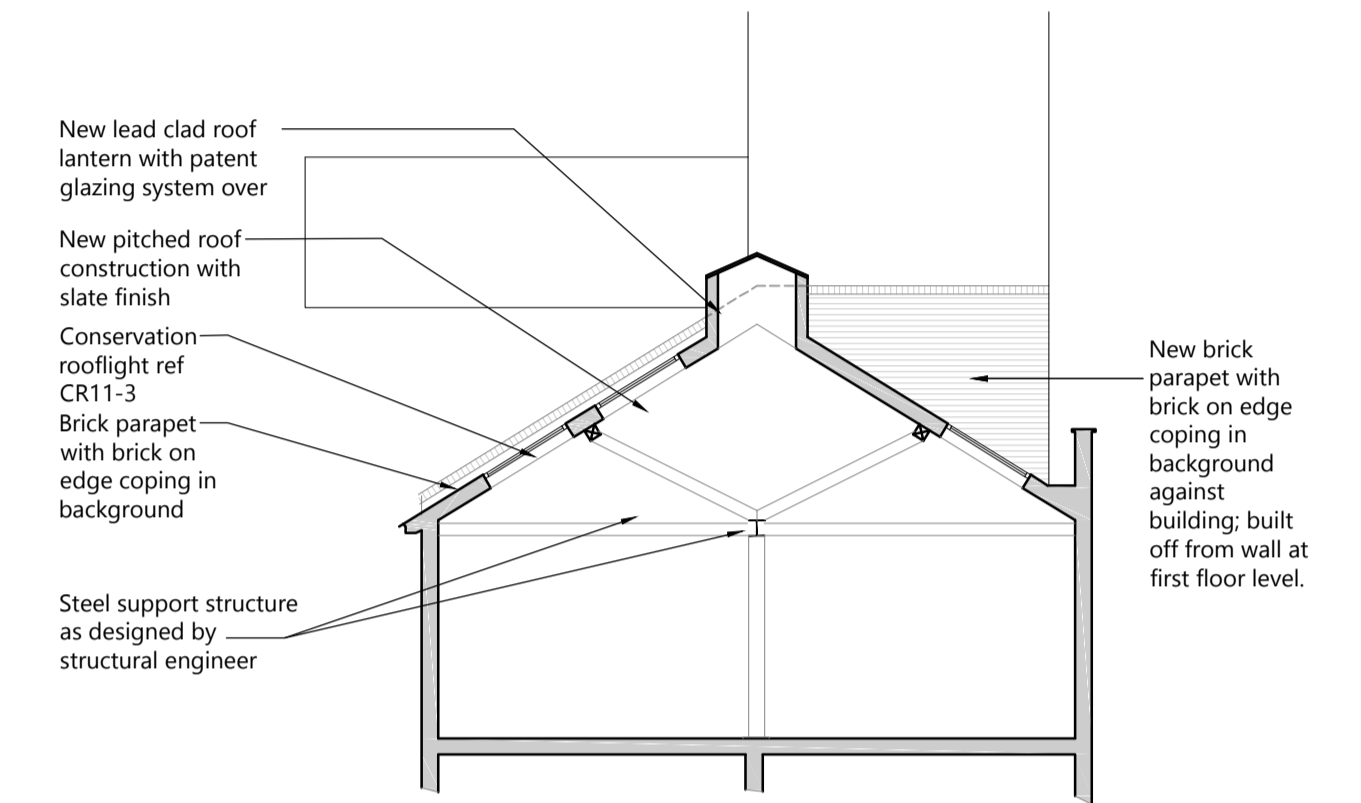

PROPOSED SECTION AGAINST ABUTMENT, SECTION B- 1:100

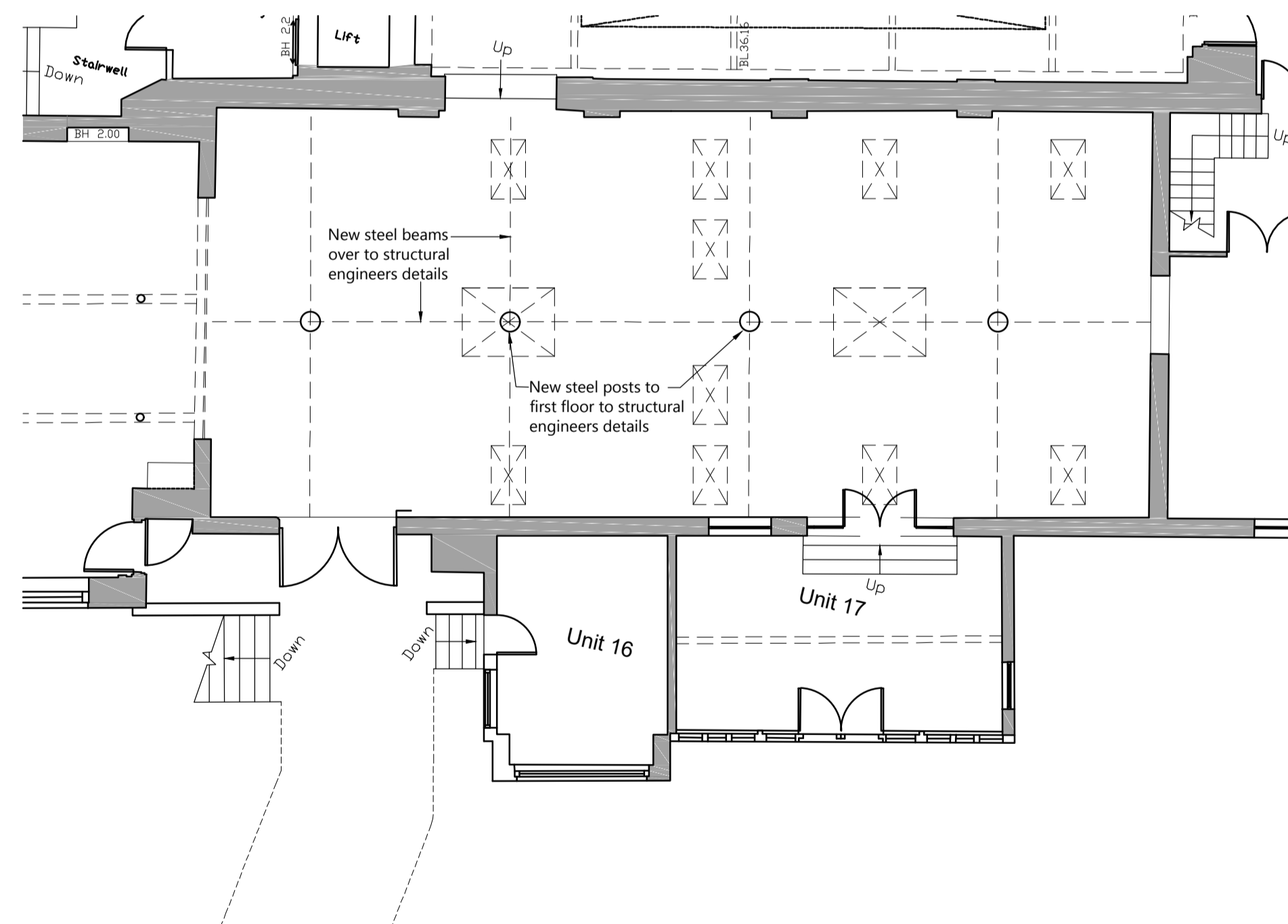

PROPOSED FIRST FLOOR PLAN - 1:100

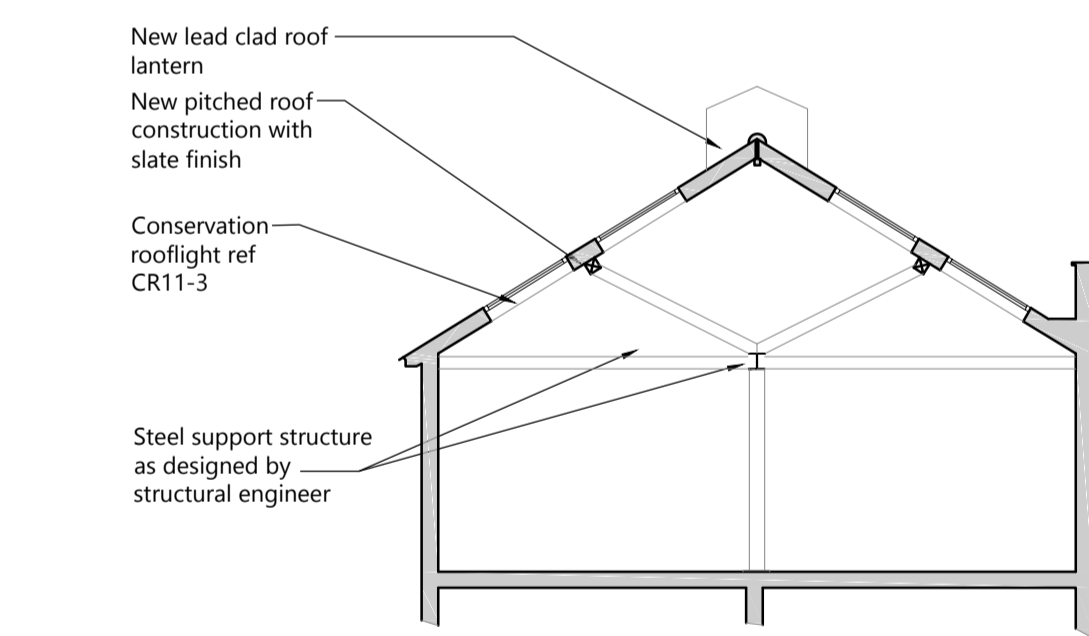

PROPOSED SECTION C - 1:100

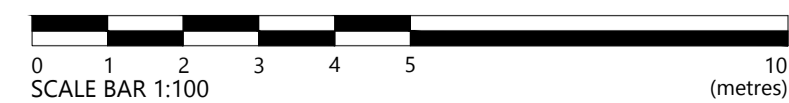

SCALE BAR 1:100 (metres)

Crop marks are visible when the full extent of this drawing is plotted. Reference dimensions: 820mm from the crop mark to right of the block & 570mm between crop marks vertically.