

Copyright: All rights reserved. This drawing must not be reproduced without permission.

Only the original drawing should be relied upon. Contractors, sub-contractors and suppliers must verify all dimensions on site before commencing any work or making any shop drawings.

All shop drawings to be submitted to the architect for comment prior to fabrication.

This drawing is to be read in conjunction with the architect's specification, bills of quantities / schedules, structural, mechanical & electrical drawings and all discrepancies are to be reported to the architect.

Do not scale from this drawing. Dimensions are in millimetres unless otherwise stated.

NOTES

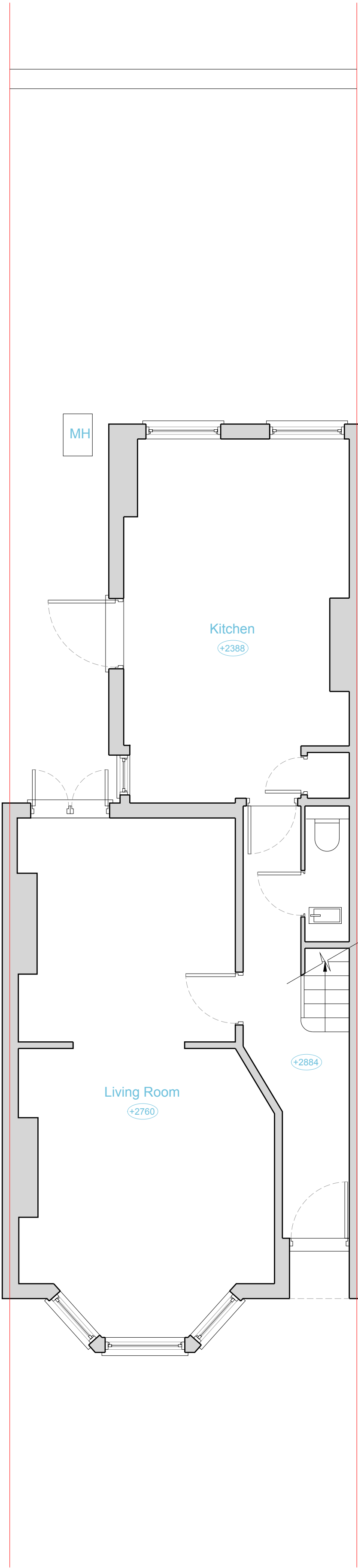

EXISTING GROUND FLOOR PLAN

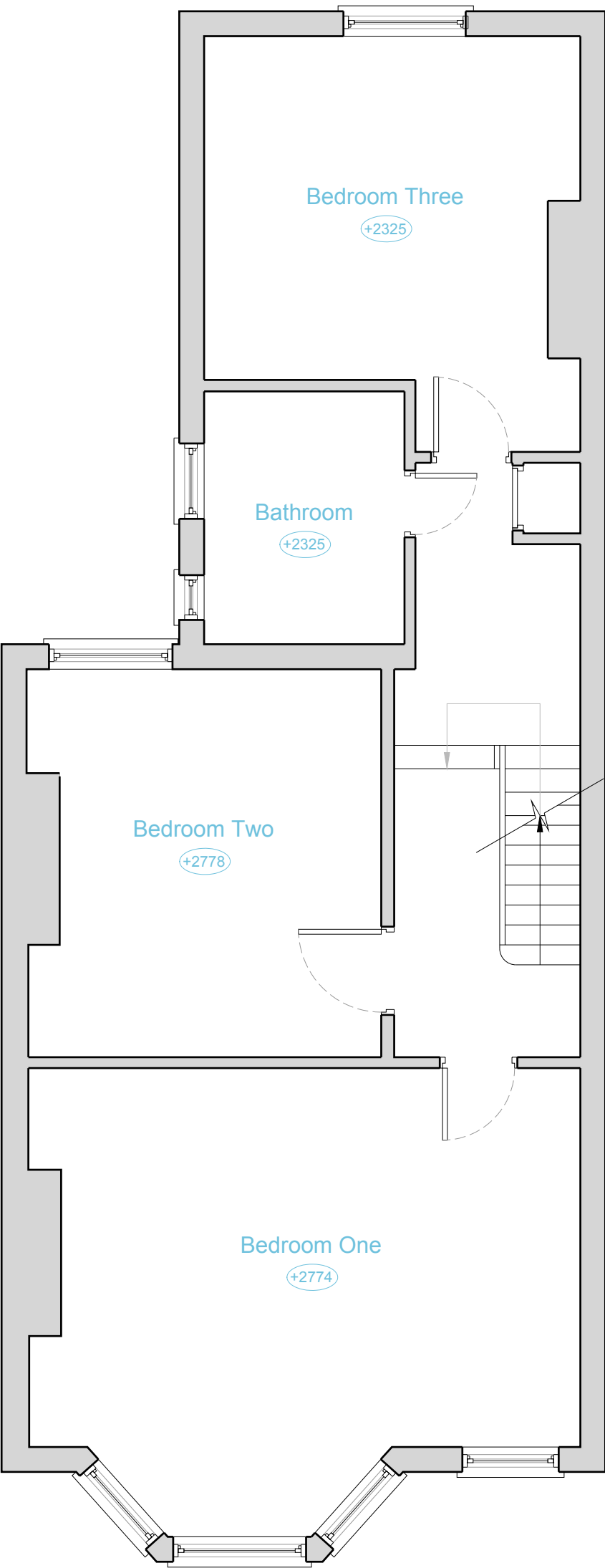
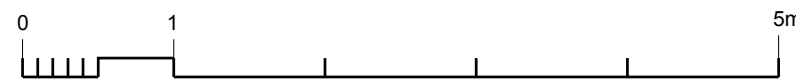

EXISTING FIRST FLOOR PLAN

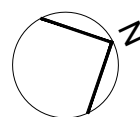
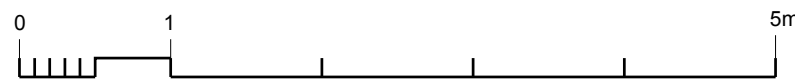

**OPEN** london  
architecture • surveying • interior design  
www.openlondon.uk.com  
mail@openlondon.uk.com

Mermaid House  
2 Puddle Dock  
Blackfriars  
EC4V 3DB  
t: 020 7332 2888

project  
**21 Constantine Road**  
London, NW3 2LN

client  
**Jesse Leary**

drawing title  
**Existing Ground & First Floor Plans**

drawing status  
**Survey**

scale date drawn by checked by  
1:50 @ A1 04/02/21  
1:100 @ A3

job no. drawing no. revision  
21005 002 **P1**