

106 Unit 1 1F : GIFA 60.5 sqm

108 Unit 1 1F : GIFA 61 sqm

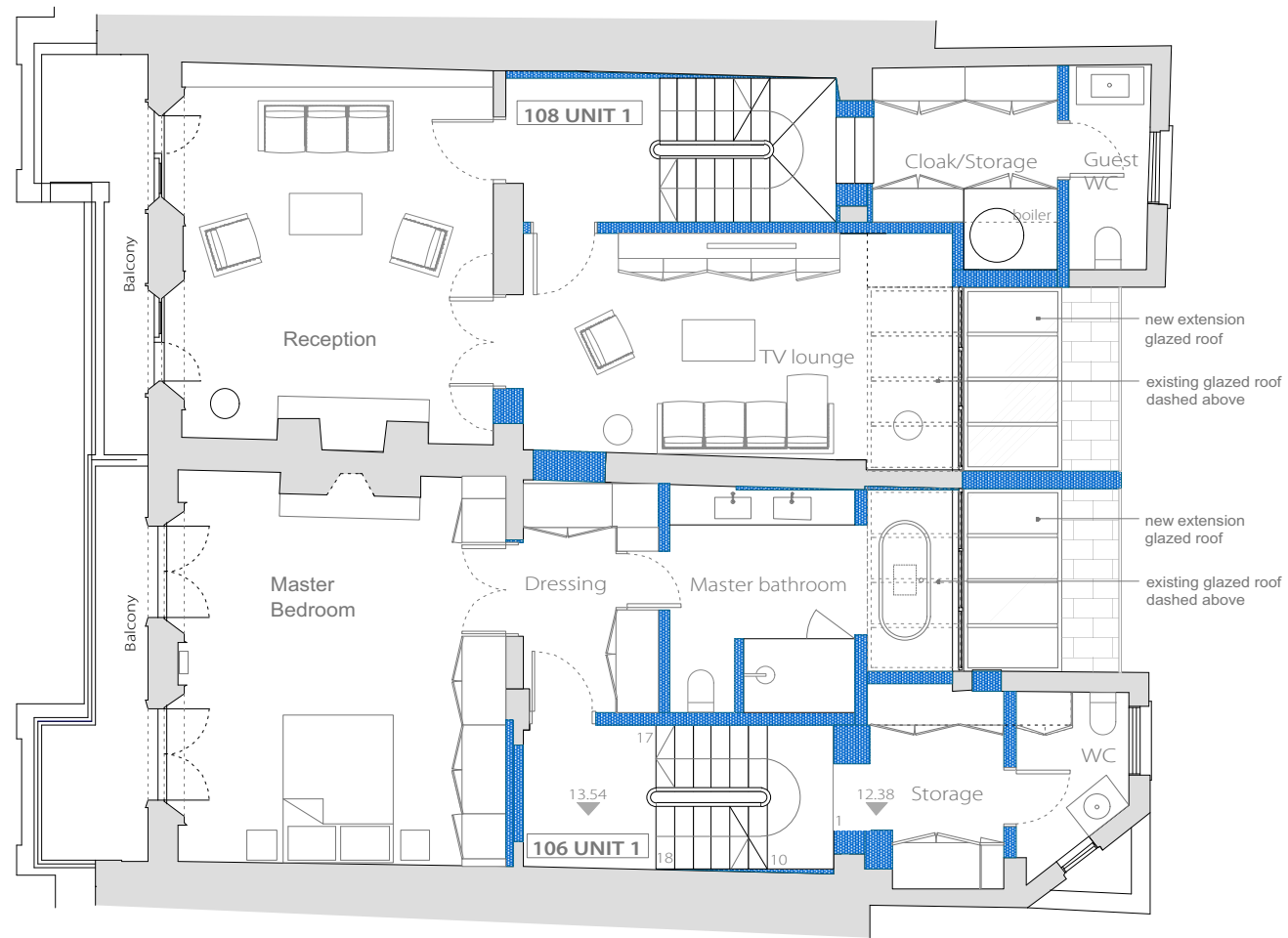

First Floor

106 Unit 1 2F : GIFA 47 sqm

108 Unit 1 2F : GIFA 46 sqm



Second Floor



No.	Revision	Date
-----	----------	------

PLANNING

All dimensions must be confirmed on site and verified with the Architect. Any discrepancies on the drawing must be reported to the Architect prior to any works being carried out on site.

DO NOT SCALE OFF THIS DRAWING, only use stated dimensions for setting out purposes.

The copyright of this schedule / drawing remains with the Architect. No part of this schedule / drawing may be reproduced in any form or by any means without the written permission of Greenway Architects.

Project:
106 -108 Regent's Park Road
NW1 8UG

Drawing Title:
Proposed First Floor Plan

Drawing No.:
1939 P- 203

Date
15.03.2018

Scale
1:100 @ A3

greenwayarchitects

Branch Hill Mews, London NW3 7LT
Tel +44 (0)20 7435 6091
www.greenwayarchitects.co.uk