

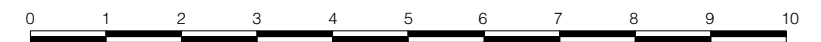

Self supporting timber frame work constructed away from but surrounding the Archway complete, incl the stone steps within and continuing along pavement wall. The profiles timber supporting the underside of the arch to be cushioned. Framed up openings are provided as shown to permit regular movement monitoring

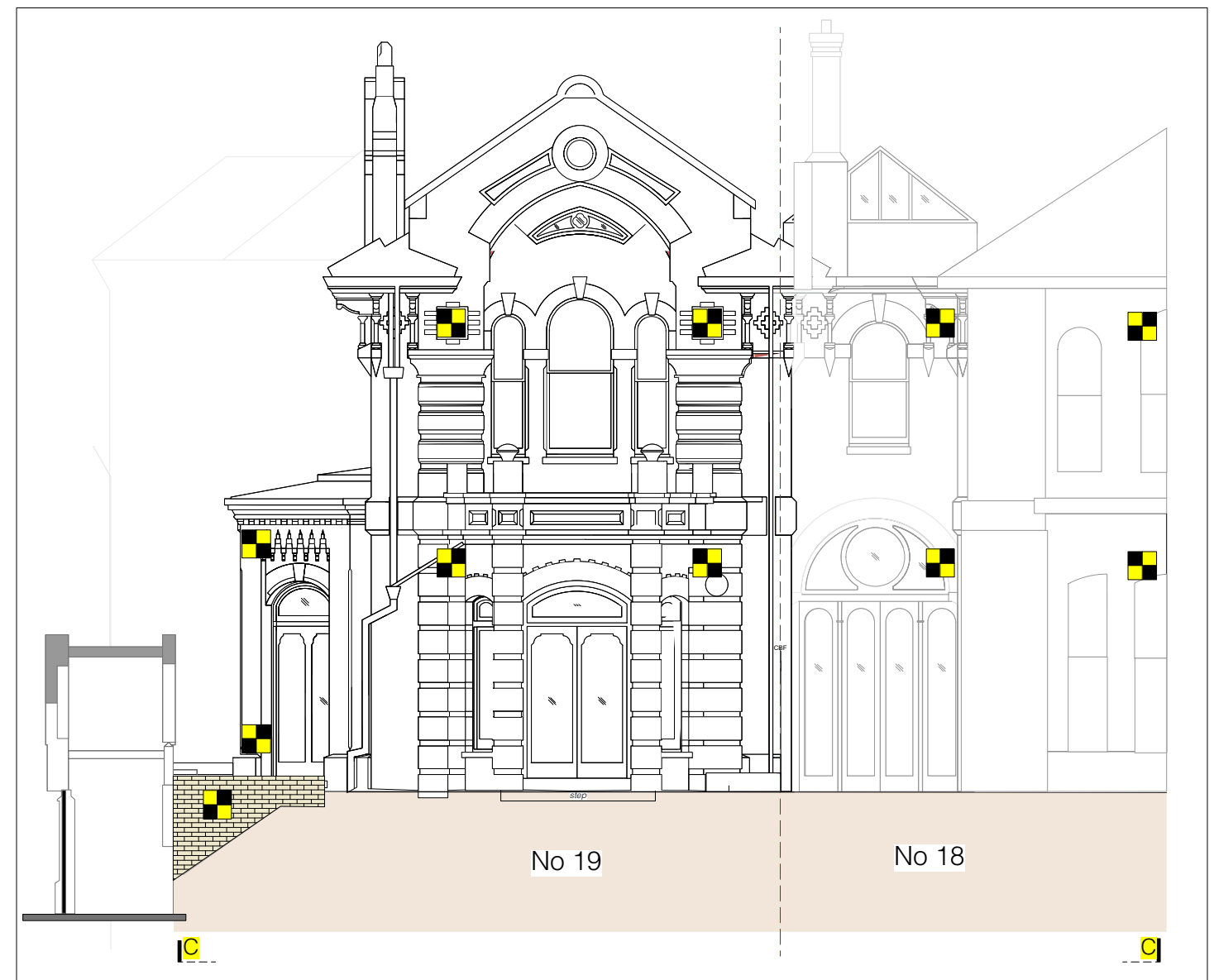

Plywood sheathing to all framed up faces of the historic arch and incl both sides and top of the boundary wall. Access panels to be openable to allow weekly movement monitoring and recording. No access for contractors permitted through archway during the construction works

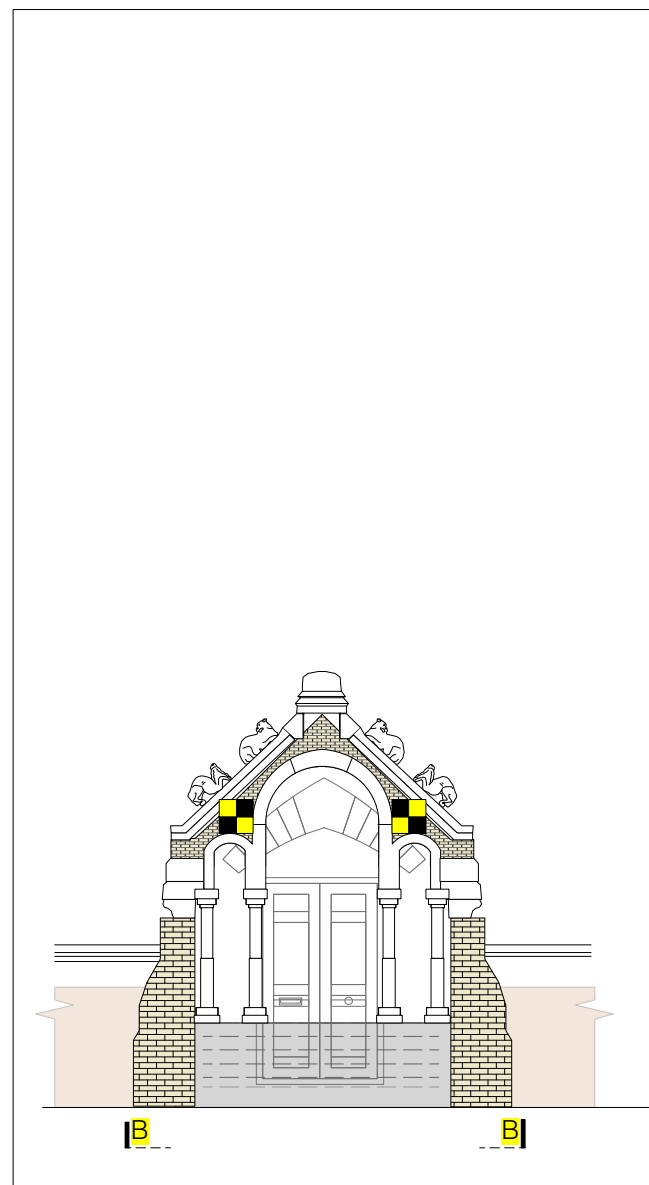
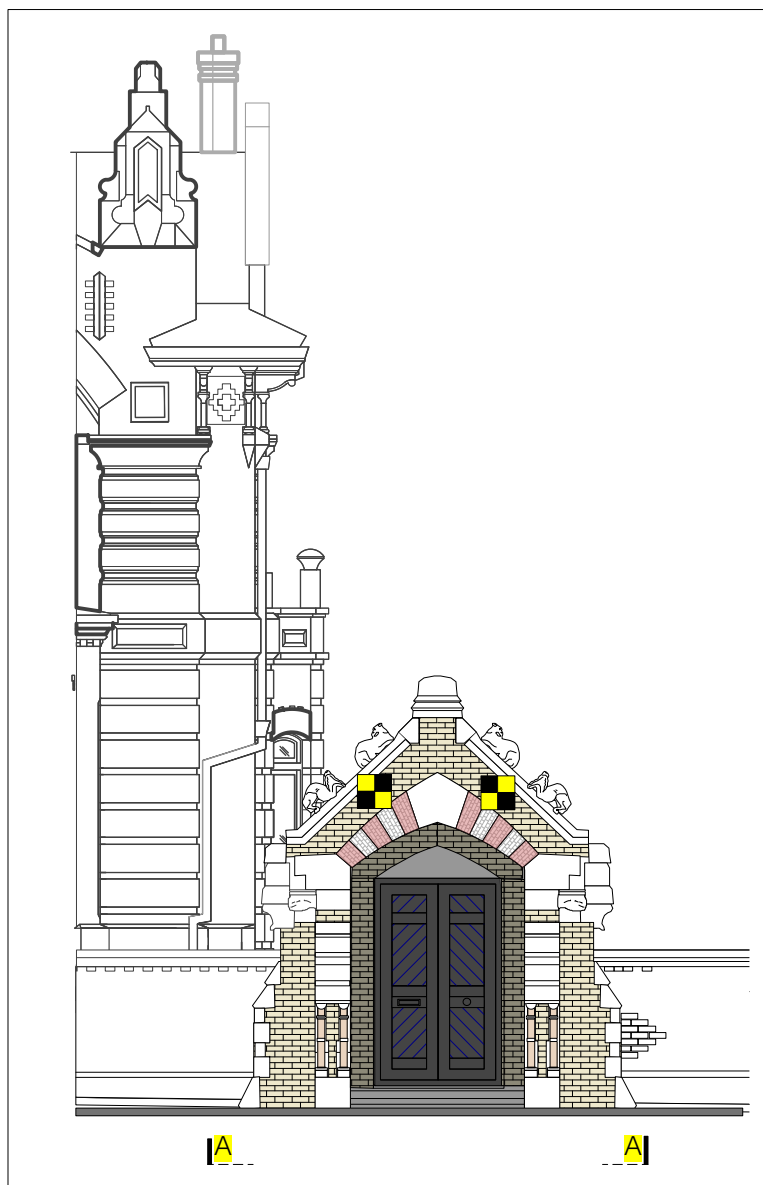
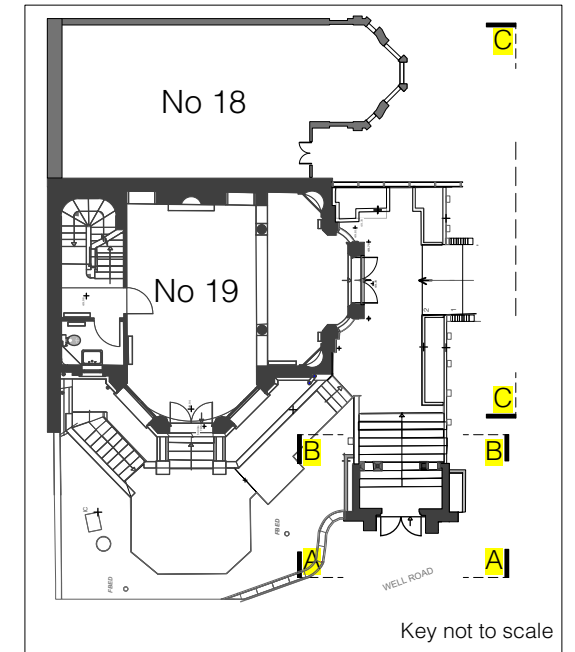

© Copyright. Do not scale. All dimensions to be checked on site. All dimensions to be checked by contractor prior to manufacture and commencement of site works. Any discrepancies to be reported to the designer.

KEY

Drawing no	Rev no	Client	EDELMANN
Scale	1:100 @ A3	Drawn by	Address
Date	20/02/ 2021	19 WELL ROAD HAMPSTEAD LONDON NW3 1LH	
File			

Title
15no REFLECTLESS
MOVEMENT
MONITORING POSITIONS

WALTERS CONSULTANCY LTD
architecture.interiors.project management
109 Castlehaven Road London NW1 8SJ
tel:+44 (0)7831 488 901
email: tedcwalters@gmail.com