

Internal Room Elevation

Scale: 1:10

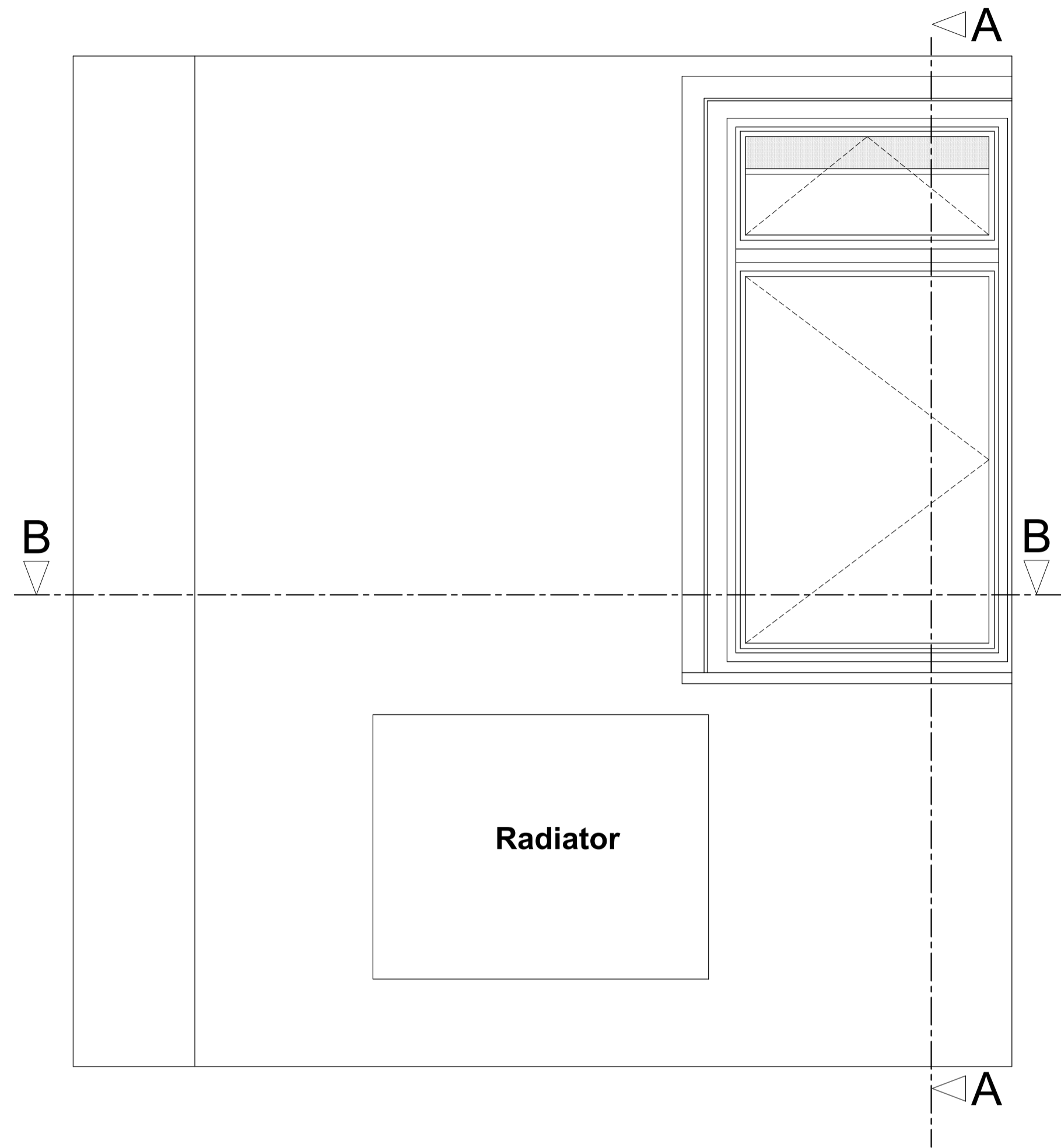

Section A-A through External Wall

Scale: 1:10

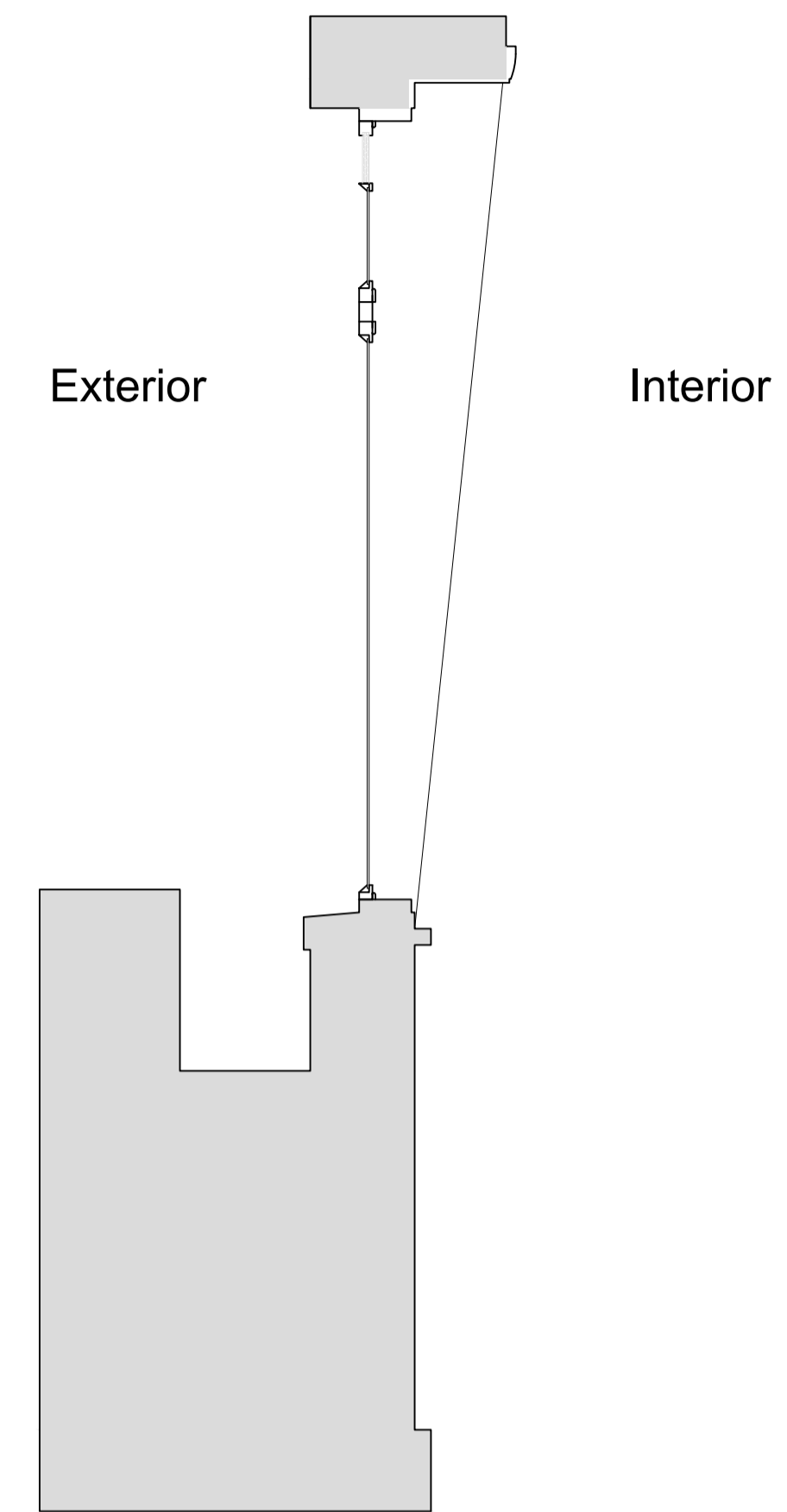

Plan Section B-B

Scale: 1:10



Revision	Date	Assessment
1.0	28-02-2021	Issued for listed building consent application

Do not reproduce this drawing without written permission  
All dimensions are in millimetres unless stated otherwise

Drawing Not For Construction

**HS2**

High Speed (HS2) Limited  
1st-3rd Floor  
The Podium  
1 Eversholt Street  
London NW1 2DN

**COSTAIN SKANSKA**

Costain Skanska Joint Venture  
9th Floor  
The Tower  
1 Eversholt Street  
London NW1 2DN

Site Address:  
15C Mornington Crescent, London NW1

Drawing Title:  
Third Floor - Bedroom: REAR - EXISTING Window Joinery Details -  
Sheet 1 of 3

Drawn by: AP & OB  
Checked by: AP  
Presentation Scale: as shown @ A1

Date: 28-02-2021  
Drawing No: WPI P066 NI - 15C MC-EX-TF-J-05  
Revision: 1.0

Internal Room Elevation with Secondary Glazing Installed

Scale: 1:10

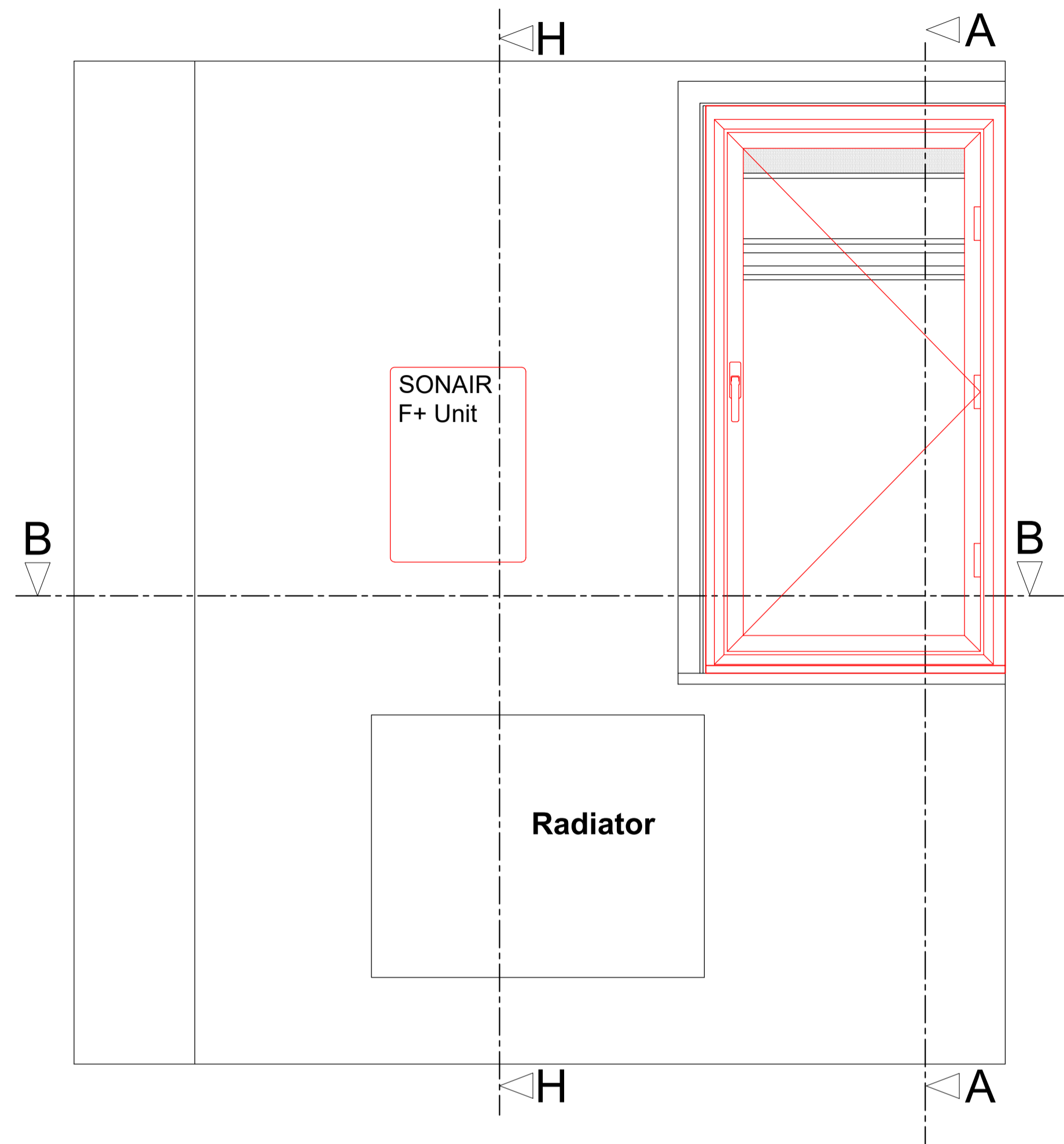

Section A-A through External Wall with Secondary Glazing Installed

Scale: 1:10

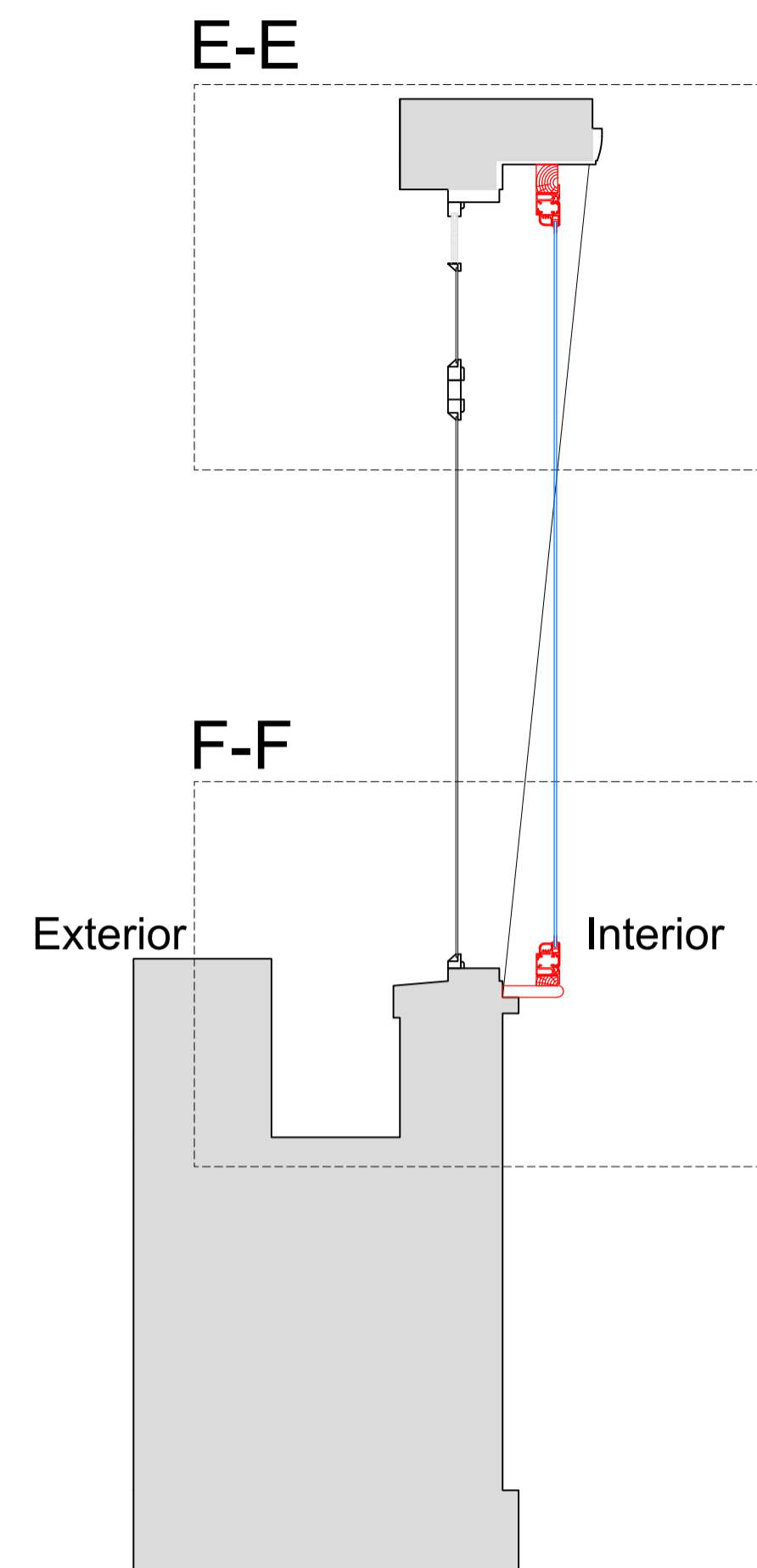

Section H-H through External Wall with Mechanical Ventilation Installed

Scale: 1:10

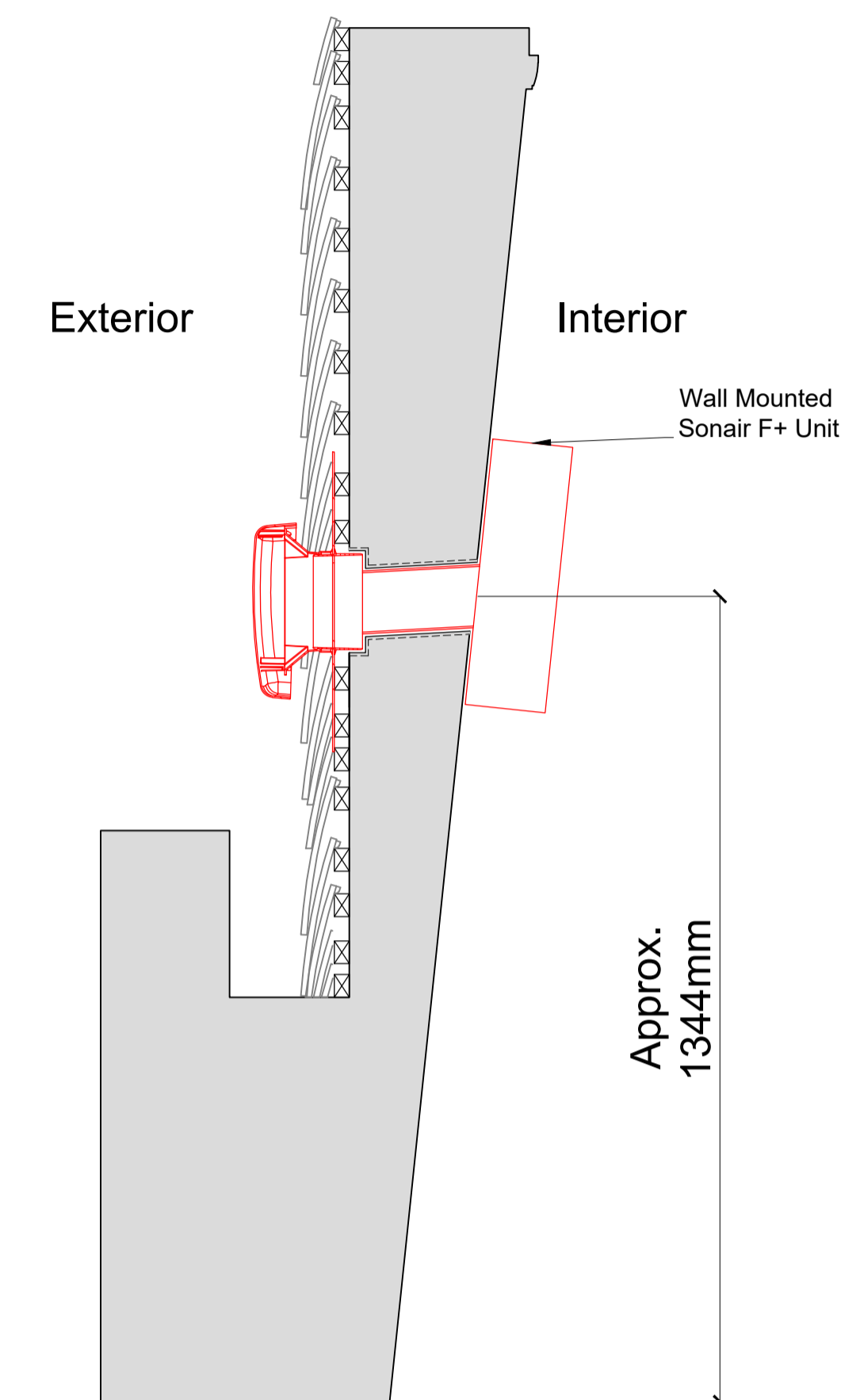

Plan Section B-B with Secondary Glazing Installed

Scale: 1:10

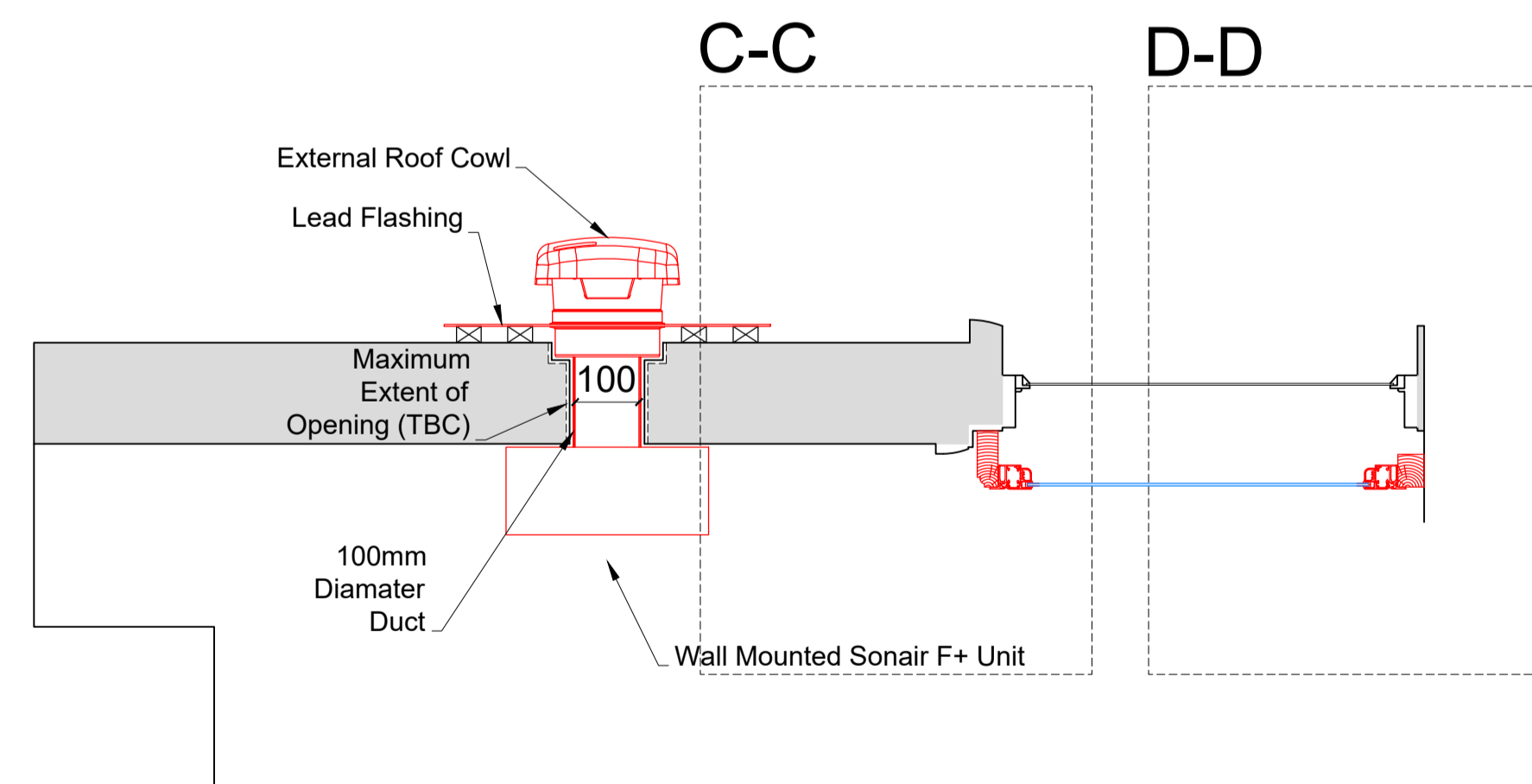

Detail of Sonair Unit

Scale: 1:5

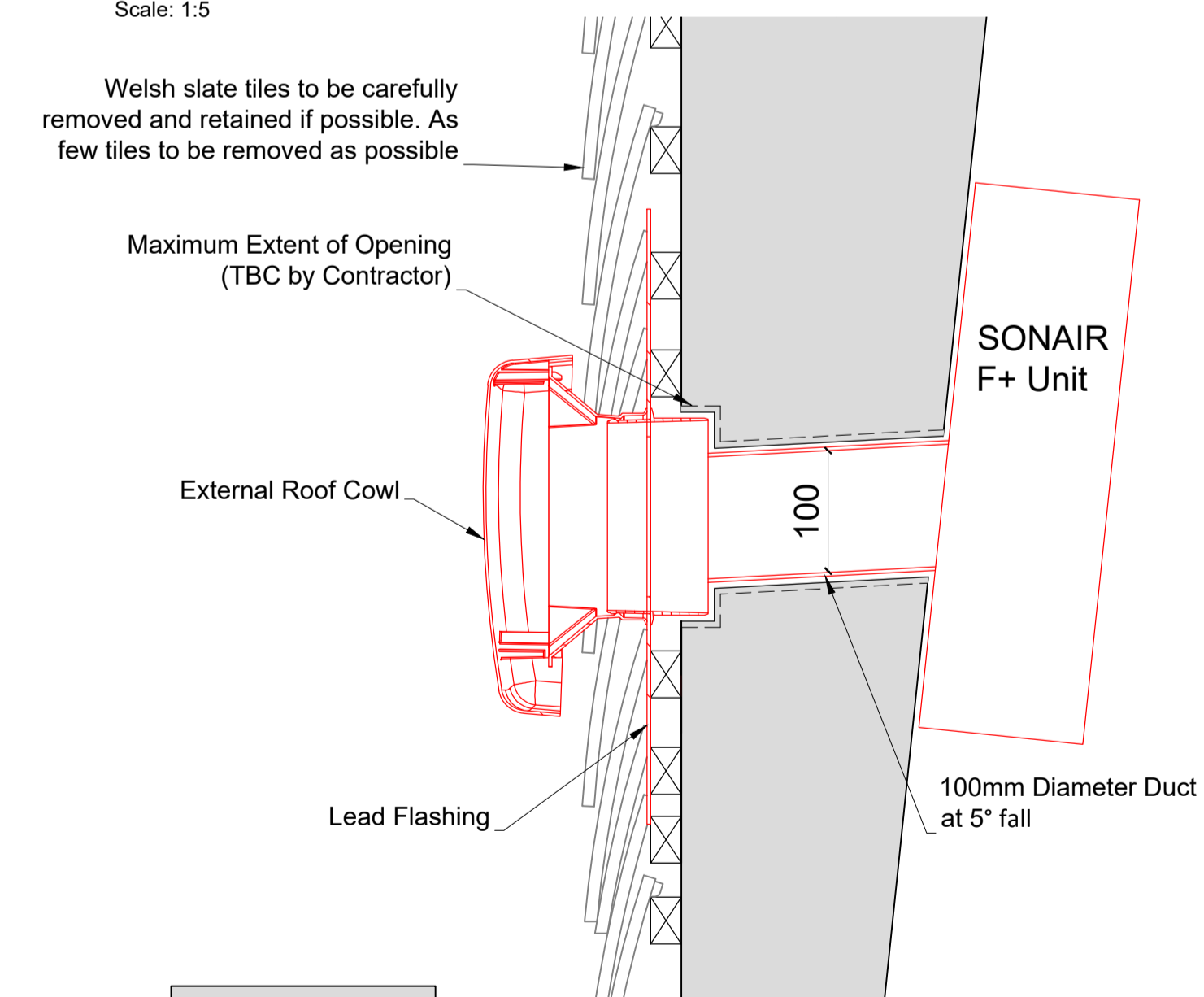

Revision	Date	Assessment
1.0	28-02-2021	Issued for listed building consent application

Do not reproduce this drawing without written permission  
All dimensions are in millimetres unless stated otherwise

Drawing Not For Construction

**HS2**

High Speed (HS2) Limited  
1st-3rd Floor  
The Podium  
1 Eversholt Street  
London NW1 2DN

**COSTAIN SKANSKA**

Costain Skanska Joint Venture  
9th Floor  
The Tower  
1 Eversholt Street  
London NW1 2DN

Site Address: 15C Morningside Crescent, London NW1			
Drawing Title: Third Floor - Bedroom: REAR - PROPOSED Secondary Glazing Details - Sheet 2 of 3			
Drawn by: AP & OB	Checked by: AP	Approved by: OB	Presentation Scale: as shown @ A1
Date: 28-02-2021	Drawing No: WPI P066 NI - 15C MC-PR-TF-J-05.1	Revision: 1.0	

Section C-C  
Scale: 1:5 on A1

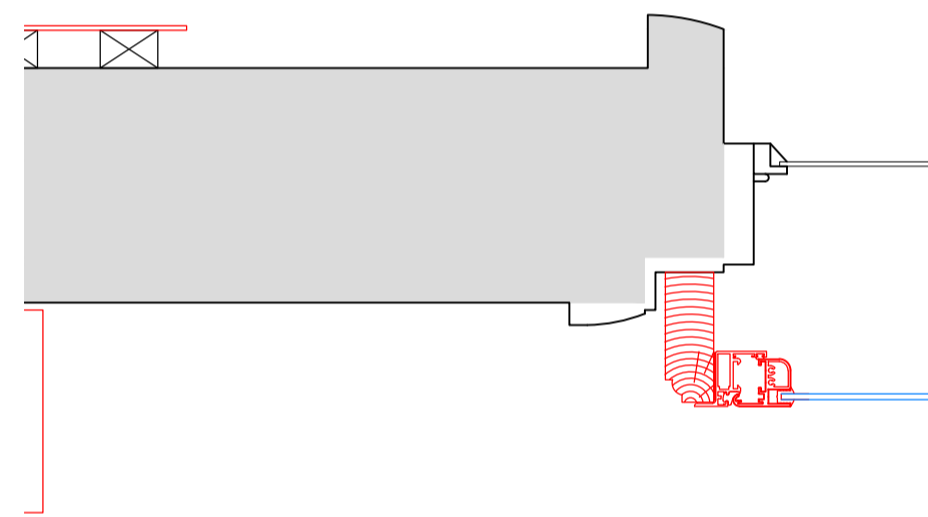

Section D-D  
Scale: 1:5 on A1

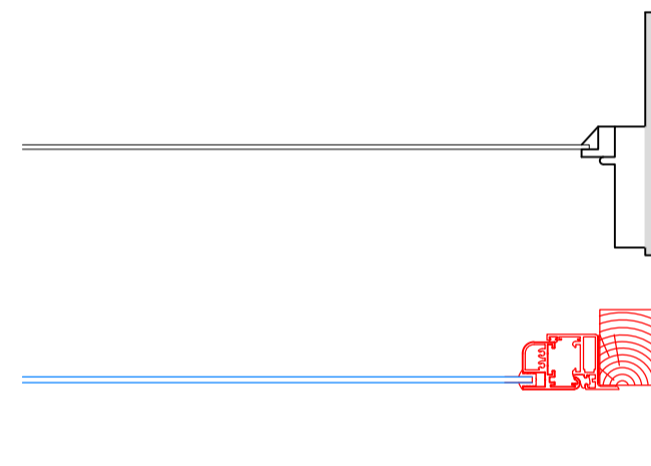

Section E-E  
Scale: 1:5 on A1

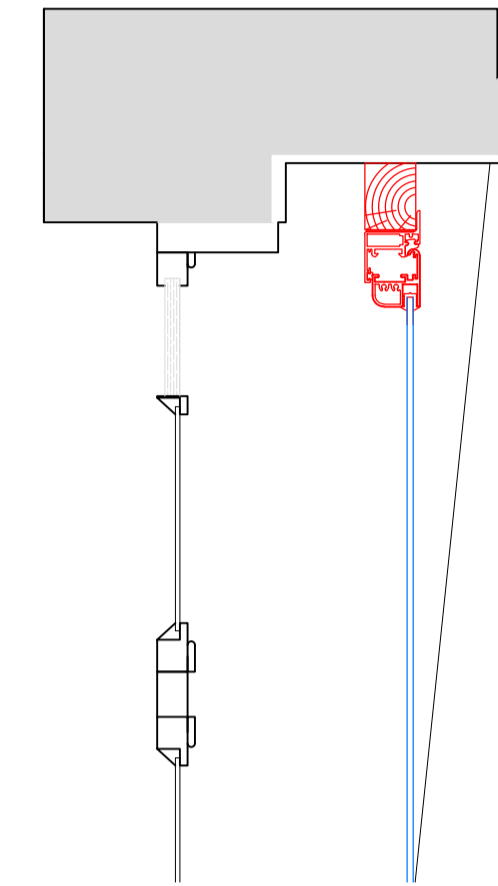

Section F-F  
Scale: 1:5 on A1

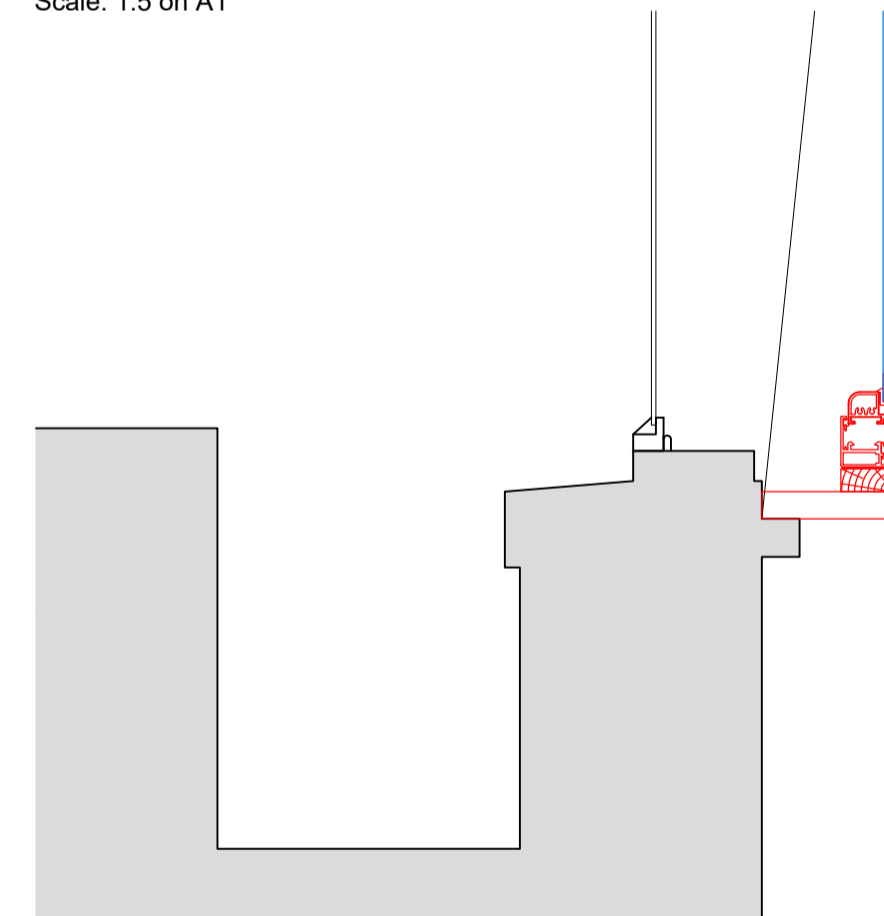

SECONDARY GLAZING SHOWN IN RED FOR VISUAL CLARITY ONLY

Revision	Date	Assessment
1.0	28-02-2021	Issued for listed building consent application

Do not reproduce this drawing without written permission  
All dimensions are in millimetres unless stated otherwise

Drawing Not For Construction

**HS2**  
High Speed (HS2) Limited  
1st-3rd Floor  
The Podium  
1 Eversholt Street  
London NW1 2DN

**COSTAIN SKANSKA**  
Costain Skanska Joint Venture  
9th Floor  
The Tower  
1 Eversholt Street  
London NW1 2DN

Site Address: 15C Mornington Crescent, London NW1			
Drawing Title: Third Floor - Bedroom: REAR - PROPOSED Secondary Glazing Details - Sheet 3 of 3			
Drawn by: AP & OB	Drawn by: AP	Checked by: OB	Presentation Scale: 1:5 @ A1
Date: 28-02-2021	Drawing No: WPI P066 NI - 15C MC-PR-TH-J-05.2	Revision: 1.0	

External Facade Elevation  
Scale: 1:20 @ A3

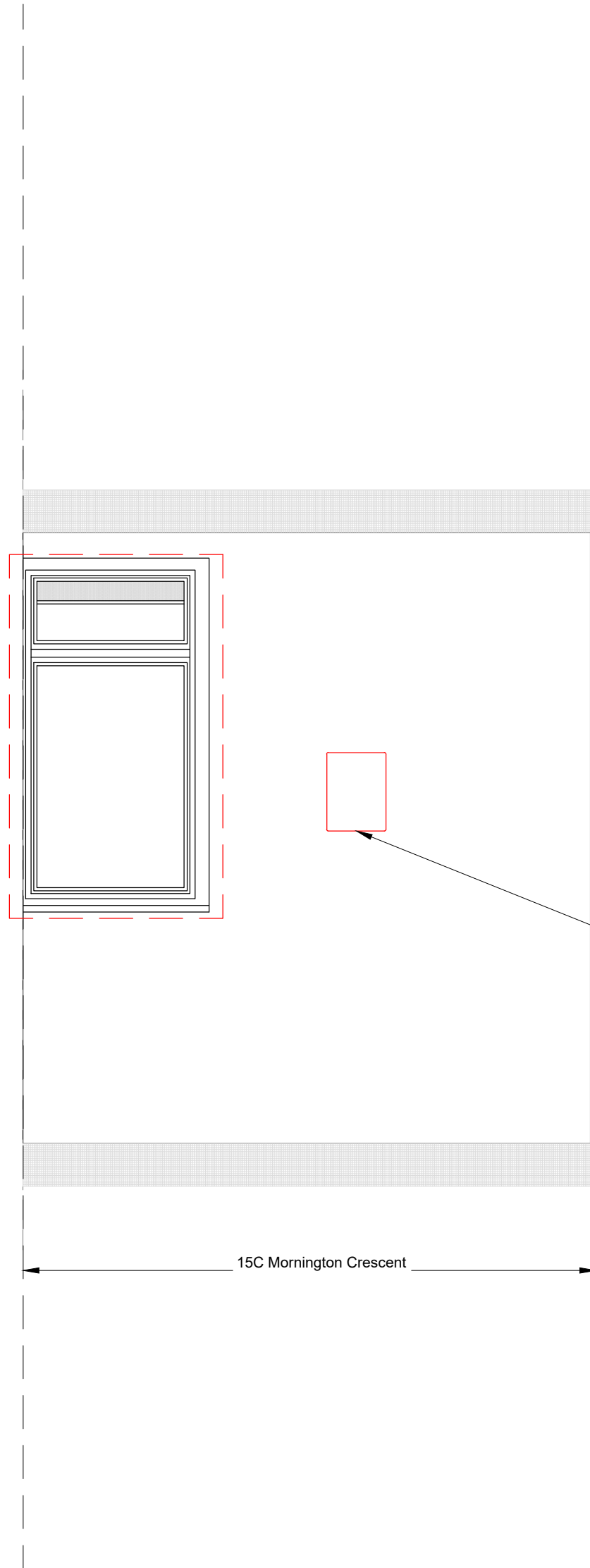

294x220 Black UPVc Roof Cowl with lead flashing set behind parapet within mansard roof

15C Mornington Crescent

**Installation Methodology**

The subcontractor is expected to properly survey and document the condition of the existing building fabric to enable the placement of the Sonair to have minimum impact on the building fabric. The information surveyed should include, but not be limited to, consideration of the age and likely resilience of the existing external and internal building fabric affected by the works, such as brickwork, wall panelling, joinery and external architraves. In alignment with the details of the approved Listed Building Consent, the subcontractor is required to set-out the position of the ventilation system on site. The positions are to be agreed with CSJv Built Heritage Consultant prior to the commencement of the works. Further details of the proposed penetration process are to be agreed with CSJv Built Heritage Consultant prior to the commencement of the works.

The Sonair installation process involves an initial cylindrical diamond-cut core drill of 115mm diameter. The existing bricks to be removed will be brought into the room rather than being pushed externally. The contractor will temporarily install plywood as a protective measure to ensure that existing surrounding surfaces are protected during the process. The Sonair unit will be inserted in the core-drilled hole and fitted in place with the vent positioned externally from the inside, using a connecting cable.

<table border="1"> <thead> <tr> <th>Revision</th> <th>Date</th> <th>Amendment</th> </tr> </thead> <tbody> <tr> <td>1.0</td> <td>01-03-2021</td> <td>Issued for planning application</td> </tr> <tr> <td> </td> <td> </td> <td> </td> </tr> <tr> <td> </td> <td> </td> <td> </td> </tr> <tr> <td> </td> <td> </td> <td> </td> </tr> <tr> <td> </td> <td> </td> <td> </td> </tr> <tr> <td> </td> <td> </td> <td> </td> </tr> <tr> <td> </td> <td> </td> <td> </td> </tr> </tbody> </table>	Revision	Date	Amendment	1.0	01-03-2021	Issued for planning application																			<p>Do not reproduce this drawing without written permission. All dimensions are in millimetres unless stated otherwise.</p>	<ul style="list-style-type: none"> <li><span style="color: red;">■</span> = Proposed Cast Iron ventilation grille a) to be painted black if it is within brickwork b) to be painted to match render if it is within stucco</li> <li><span style="border: 1px dashed red; display: inline-block; width: 10px; height: 10px; vertical-align: middle;"></span> = Existing window openings where internal secondary glazing will be installed. The scope of secondary glazing work is limited to these openings only.</li> <li><span style="border: 1px solid red; display: inline-block; width: 10px; height: 10px; vertical-align: middle;"></span> = Proposed Black UPVc Roof Cowl with lead flashing set behind parapet within mansard roof</li> </ul>	<p><b>HS2</b> High Speed (HS2) Limited 1st - 3rd Floor The Podium 1 Eversholt Street London NW1 2DN</p>	<p><b>SKANSKA</b> Costain Skanska Joint Venture 9th Floor The Tower 1 Eversholt Street London NW1 2DN</p>	<p>Site Address: 15C Mornington Crescent, London, NW1 Third Floor - Bedroom</p> <p>Drawing Title: <b>External Elevation With Location Of External Cast Iron Grille</b></p> <p>Drawn by: AP    Reviewed by: AP    Checked by: OB    Presentation Scale: 1:20 @ A3</p> <p>Date: 28-02-2021    Drawing No: WPI P066 NI - 15C MC-EX-EL-03    Revision: 1.0</p>
Revision	Date	Amendment																											
1.0	01-03-2021	Issued for planning application																											

Drawing Not For Construction