

Detector on ceiling, located in area with there are no decorative features on ceiling. Detector to be installed from floor above by carefully lifting floor boards to ensure minimal impact on ceiling. Cabling to use existing routes through joists where possible. Ceiling to be repaired as necessary. Where ceiling is original Lath and Plaster, specialist to repair and restore

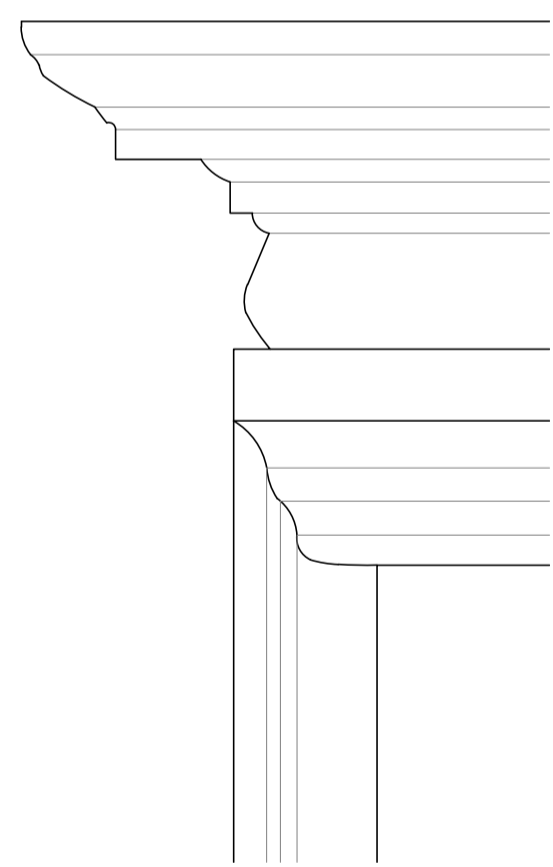

01 Detail 01 - Through Ceiling

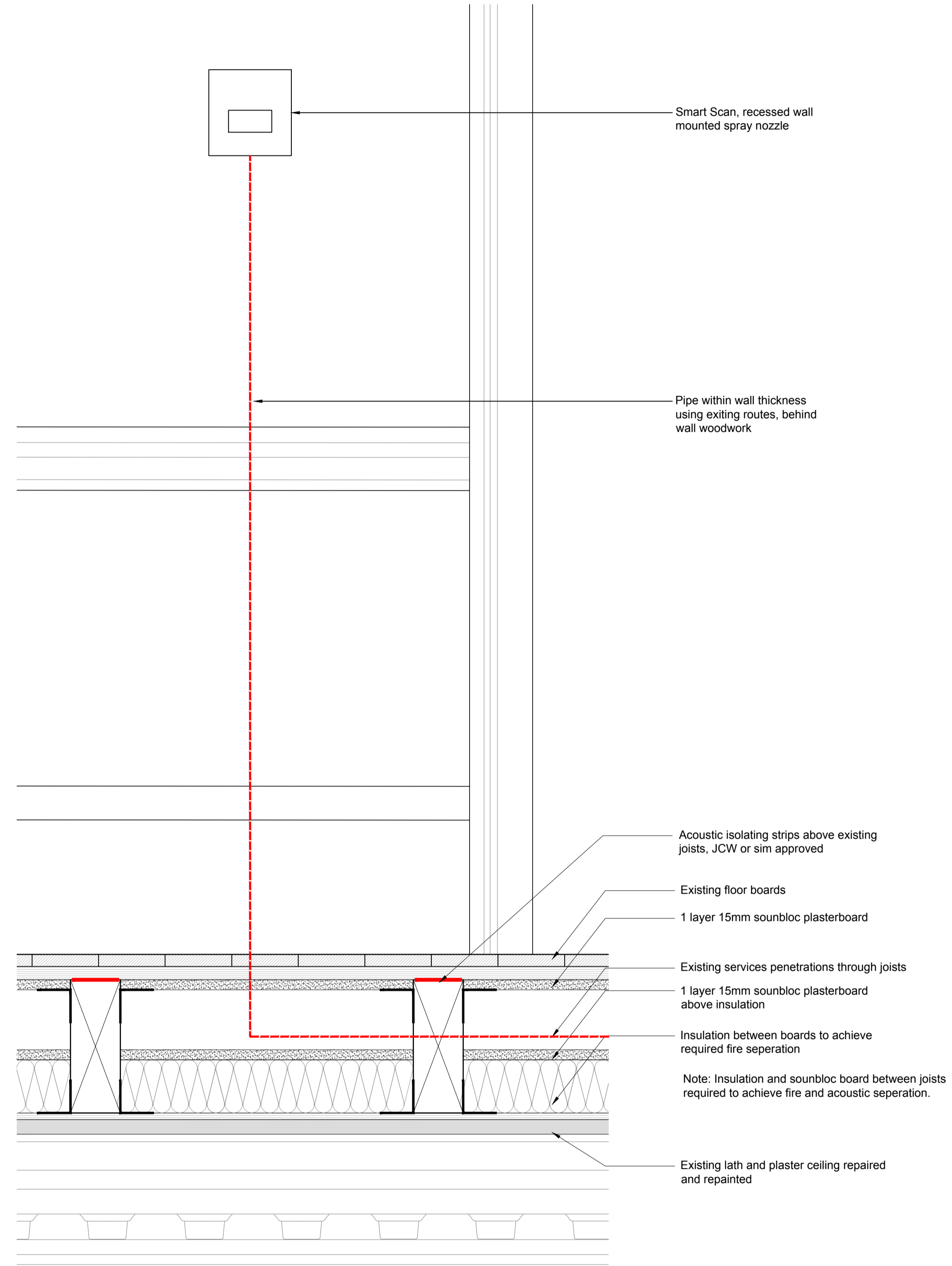



02 Detail 02 - Through Floor



Notes
 - Do not scale from this drawing.
 - Dimensions are in millimeters unless stated otherwise.
 - Levels are in metres above AOD unless stated otherwise.
 - All drawings to be read in conjunction with relevant specifications, all relevant engineers and specialists' drawings and specifications + any other documents as specified by Thirdway Architecture.
 - Report any discrepancies in writing to Thirdway Architecture.
 - All dimensions are subject to site survey and are to be verified on site by the contractor before proceeding.

© Thirdway Architecture Ltd

Notes
 Automist System to specialist details to meet manufacturers recommendations and building control approval

Key
 Detector on ceiling
 cable/pipe route under floor from pump to nozzle, using existing routes wherever possible

Rev.	Date	Description
-	23/02/21	ISSUE FOR PLANNING

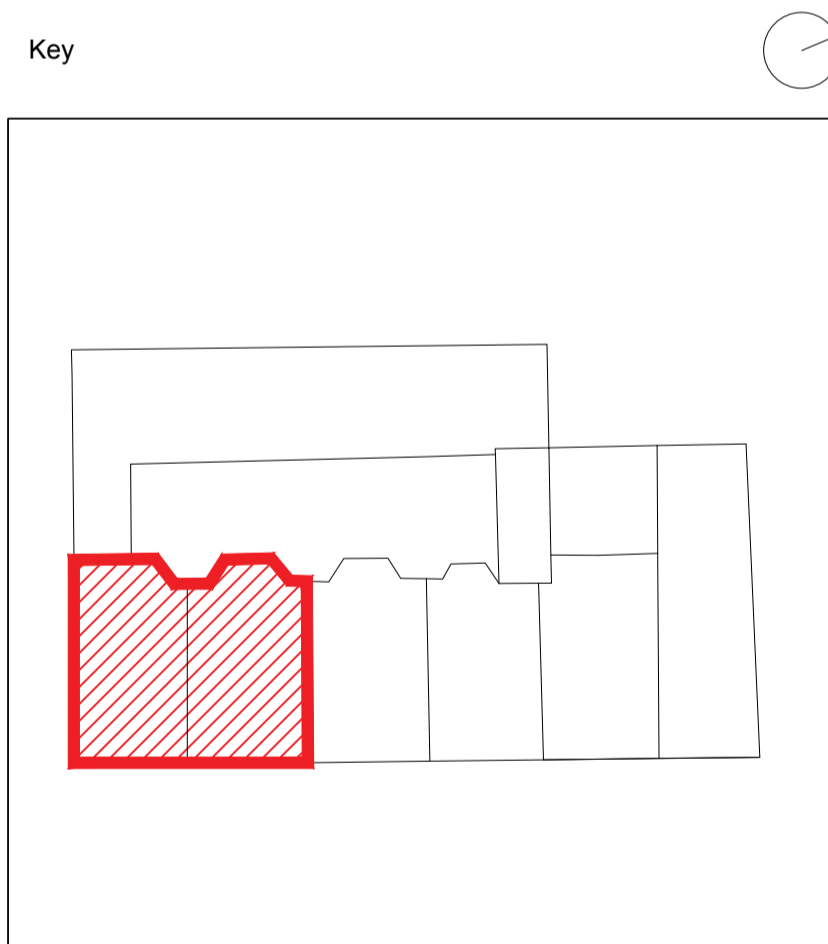

Project
20-22 Theobalds Road
 Client
Fernglen Properties Ltd.
 Drawing Title
Typical Section Details
 Scale @ A1
1:5
 Scale @ A3
1:10

 Morelands 5-23 Old Street London EC1V9HL
 www.thirdwayarchitecture.com
 020 7054 1145

Number
032-TWA-XX-XX-DR-AX-93011
 Revision
 -