

Proposed Front Elevation

- Roof to side extension re-clad with copper sheet to match original roof slopes. Two existing roof lights to front roof removed as part of these works
- New window in front elevation to replace existing rendered blind bay projection at first floor
- Timber horizontal cladding as per existing style and to ensure cohesiveness with neighbour
- New window in front elevation to replace existing full height glazed door and side light to this part
- Brick to the underside of new ground floor window as per existing ground floor window.

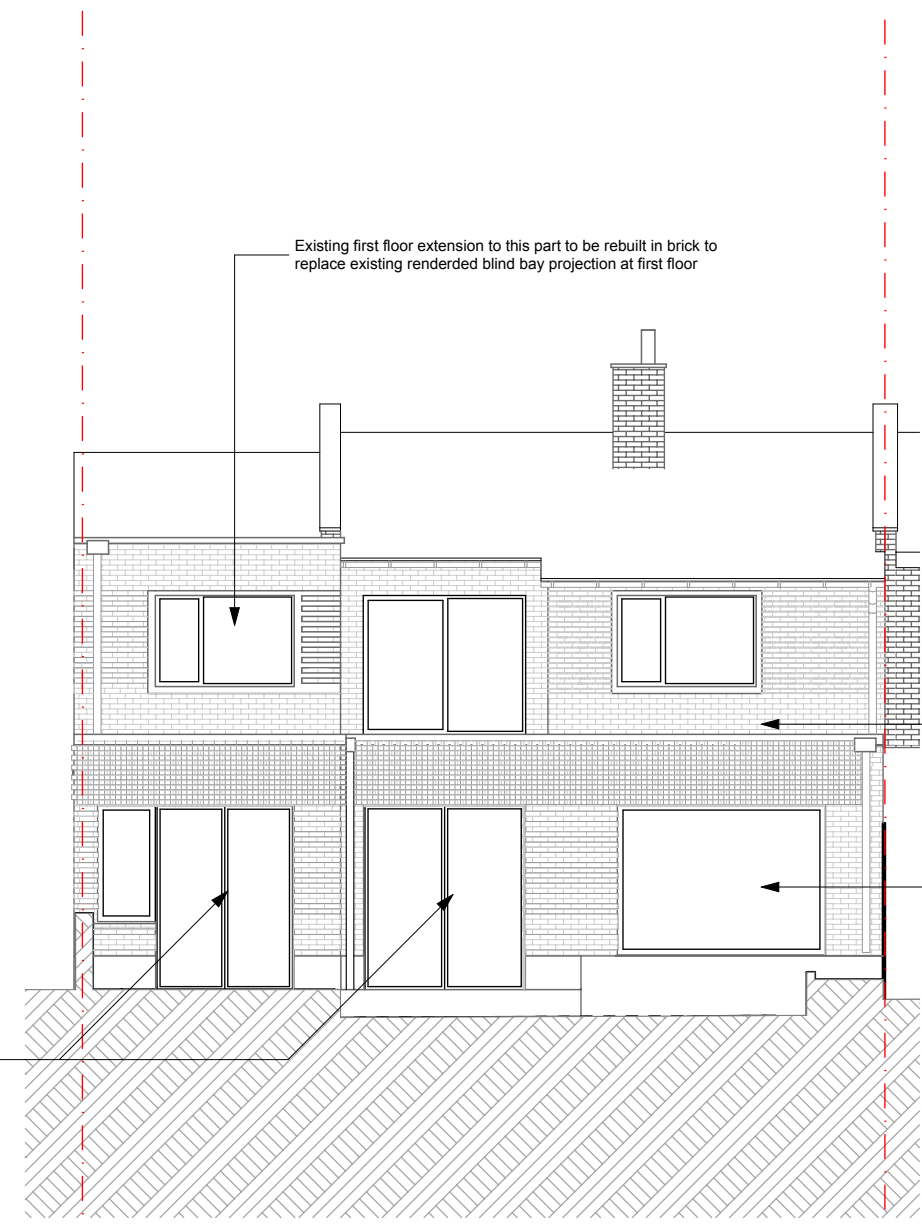

Proposed Rear Elevation

- Existing first floor extension to this part to be rebuilt in brick to replace existing rendered blind bay projection at first floor
- New extension walls to be made in brickwork
- New powder coated metal framed windows and doors
- Existing glazed screen and doors to be rearranged

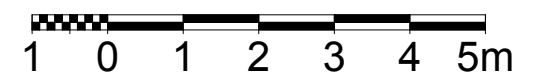

**MW**Architects

110 The Tea Factory  
Endwell Road  
London  
SE4 2LX  
020 7407 6767

© Copyright 2019 - All rights reserved  
Matthew Wood Architects Ltd.

Job Title  
**43 Ornan Road - Option 4**

Job Number  
**2004**

Drawn by - CP

Drawing Status  
**PLANNING - Proposed**

Drawing Scale  
**1:100 at A3**

Do not scale from this drawing. If in doubt, ask.

Created  
03.12.20

Issued  
03.03.21

Drawing Name  
**Proposed Elevations**

Layout ID  
**P2.0**

Revision  
**REV B**

Revision Notes