

01 Proposed First Floor Plan

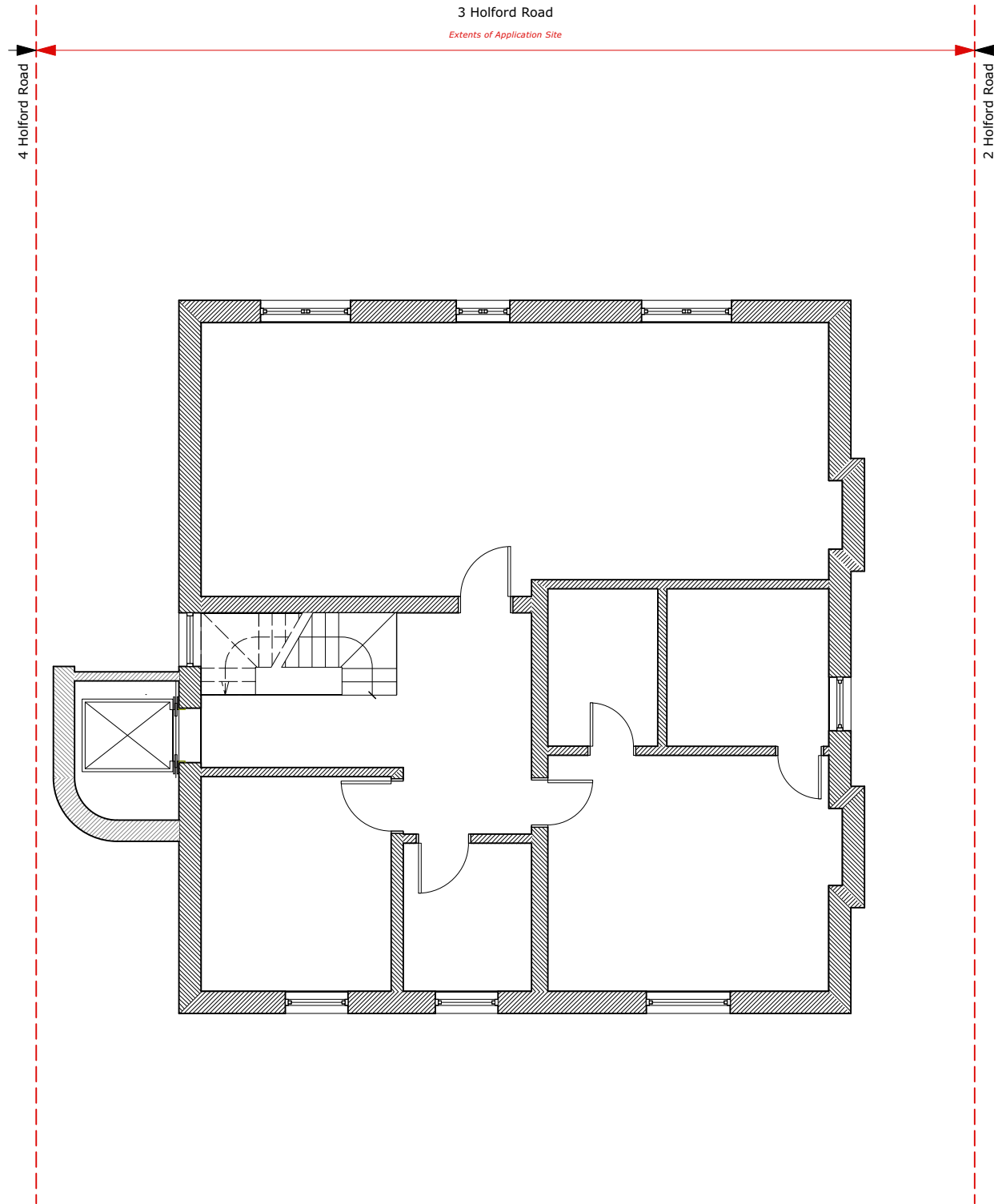

02 Proposed Second Floor Plan

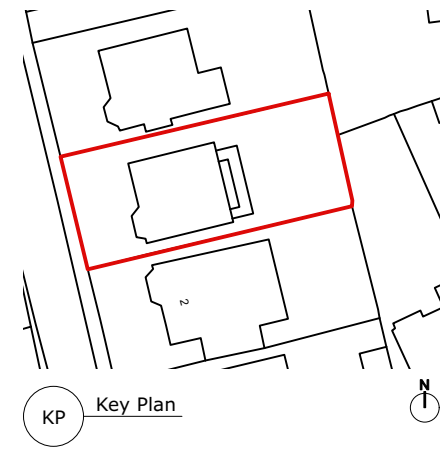

Existing plan drawings as per the construction drawings of Zac Monro Architects, January 2010.

Existing elevation drawings as per 2015/2443/P by 800 Group

Elevator designed to specification from "Otis Gen2 Life" product range. Actual dimensions to be confirmed by manufacturer.

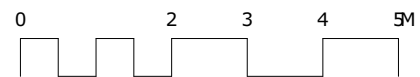

P1 04/02/2021 JB Initial Issue  
revisions:  
All dimensions and areas are approximate and are to be verified.  
Purpose of Issue:  
**For Planning**  
NORTON MAYFIELD ARCHITECTS  
Harland Works, Unit 8  
70 John Street  
Sheffield  
S1 4JZ  
Tel: 0114 270 0014  
Sheffield & London  
www.nortonmayfield.co.uk  
Client:

Project:  
**3 Holford Road, Hampstead,  
London, NW3 1AD**  
Drawing No:  
**2063-NMA-00-ZZ-DR-A-00101**  
Drawing Title:  
**First and Second Floor Plans  
Proposed**  
Status: Rev: Scale:  
S2 P1 1:50@A1  
1:100@A3

2063-NMA-XX-ZZ-M3-B-000011.vwx