

KP Key Plan

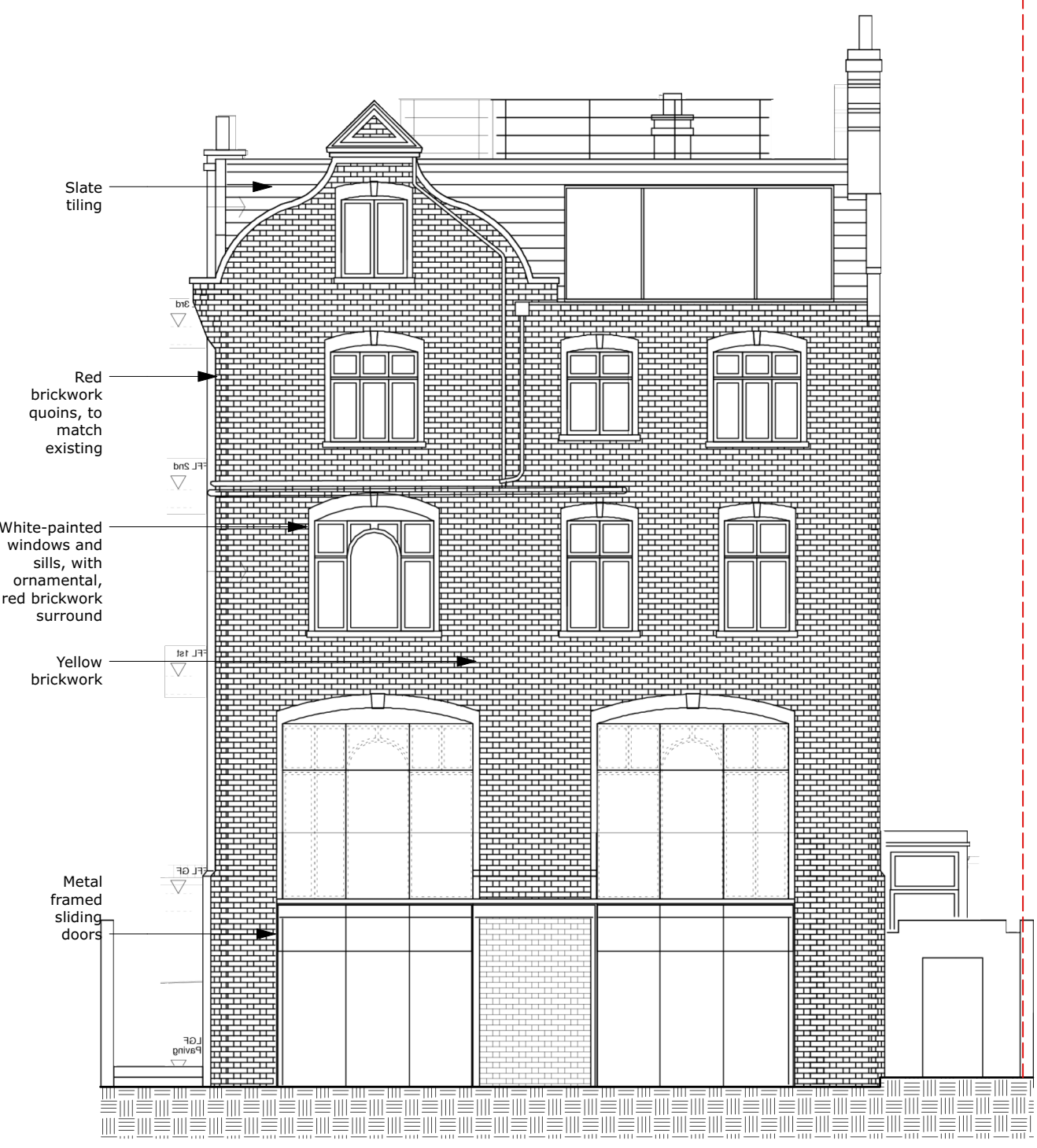

1 East Elevation

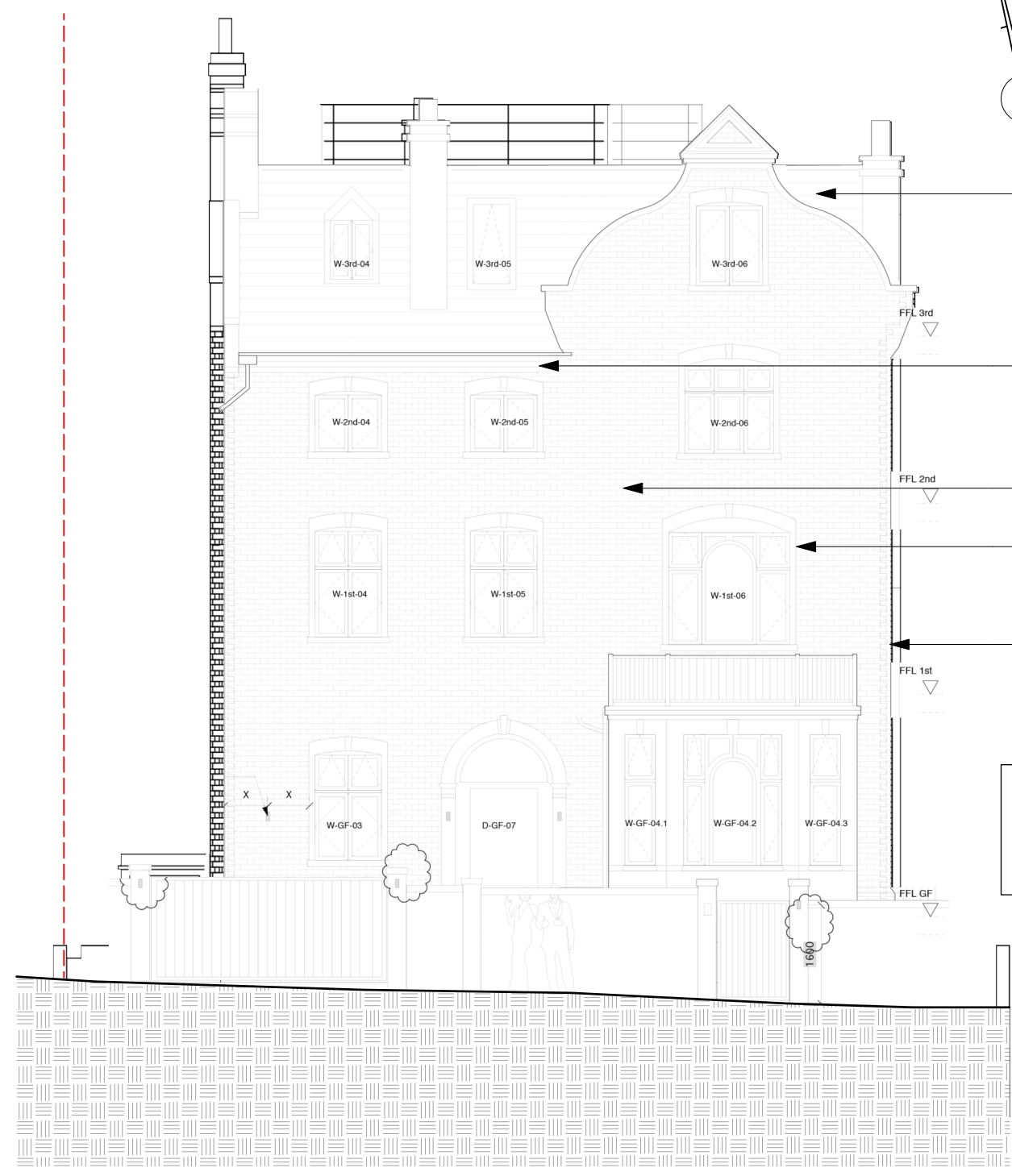

2 West Elevation

Existing plan drawings as per the construction drawings of Zac Monro Architects, January 2010.  
Existing elevation drawings as per 2015/2443/P by 800 Group

P1 04/02/2021 JB Initial Issue  
revisions:  
All dimensions and areas are approximate and are to be verified.  
Purpose of Issue:  
**For Planning**  
NORTON  
MAYFIELD  
ARCHITECTS  
Holford Works, Unit 8  
20 Judd Street  
Sheffield  
S2 0SU  
Tel: 0114 279 0514  
Sheffield & London  
www.nortonmayfield.co.uk  
Client:

Project:  
**3 Holford Road, Hampstead,  
London, NW3 1AD**  
Drawing No:  
**2063-NMA-00-ZZ-DR-B-00201**  
Drawing Title:  
**East and West Elevations**  
Existing  
Status: Rev: Scale:  
S2 P1 1:50@A1  
1:100@A3  
2063-NMA-XX-ZZ-AN3-B-000001.VMX