

1 South Elevation

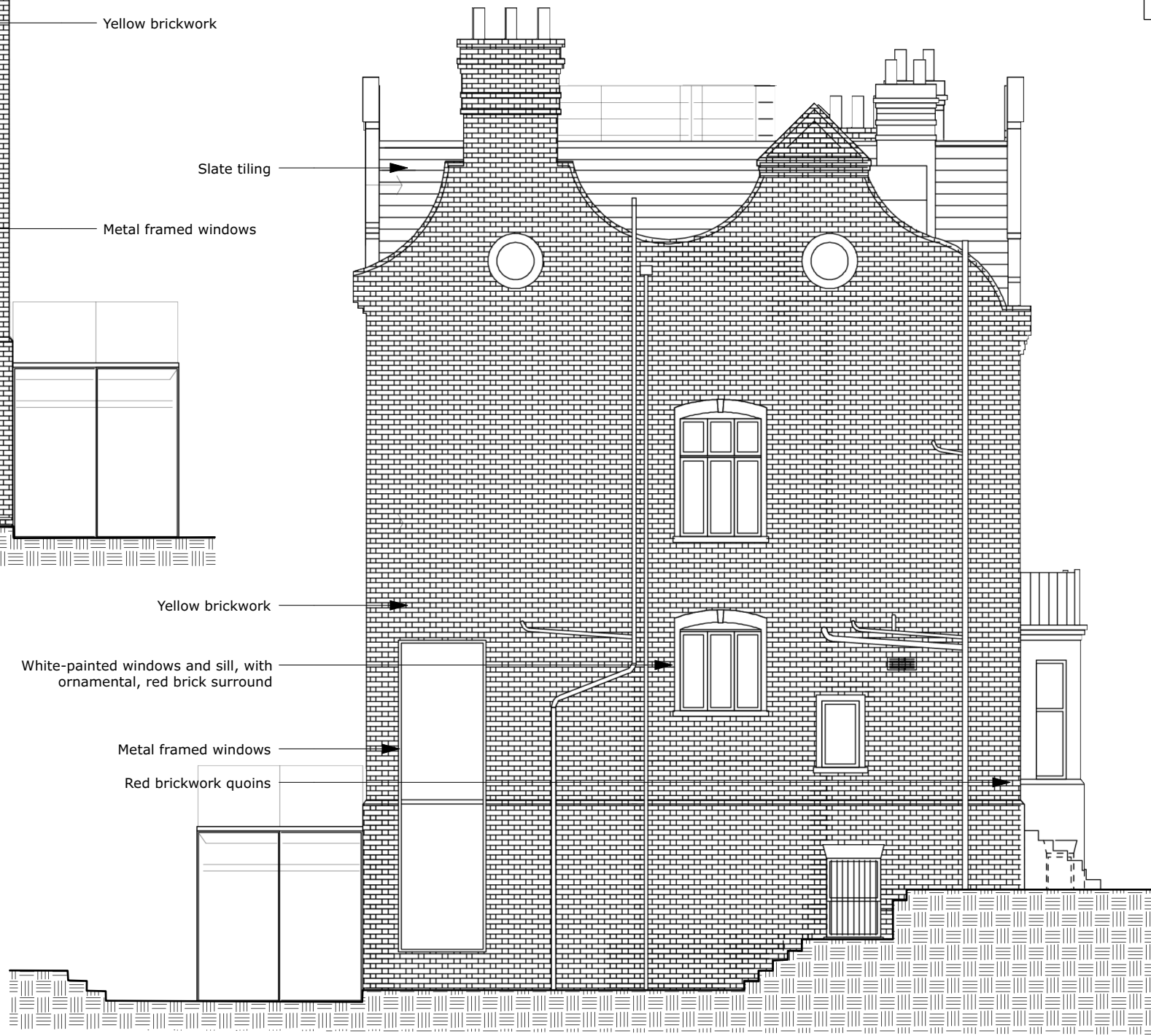

2 North Elevation

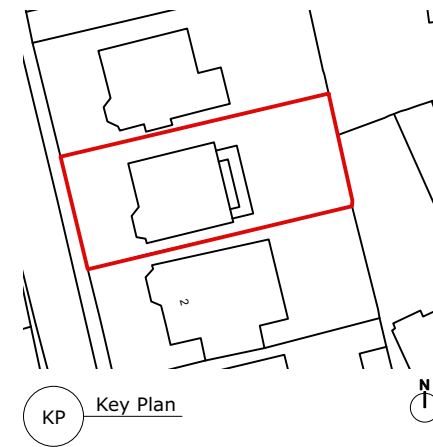

Existing plan drawings as per the construction drawings of Zac Monro Architects, January 2010.

Existing elevation drawings as per 2015/2443/P by 800 Group

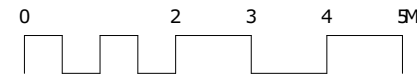

P1 04/02/2021 JB Initial issue

revisions:

All dimensions and areas are approximate and are to be verified.

Purpose of Issue:

For Planning

NORTON MAYFIELD ARCHITECTS

Client:

Project:  
**3 Holford Road, Hampstead, London, NW3 1AD**

Drawing No:  
**2063-NMA-00-ZZ-DR-B-00200**

Drawing Title:  
**North and South Elevations**

Existing

Status: S2 Rev: P1 Scale: 1:50@A1 1:100@A3

2063-NMA-XX-ZZ-M3-B-00001 V00X