

LG Existing Lower Ground Floor Plan

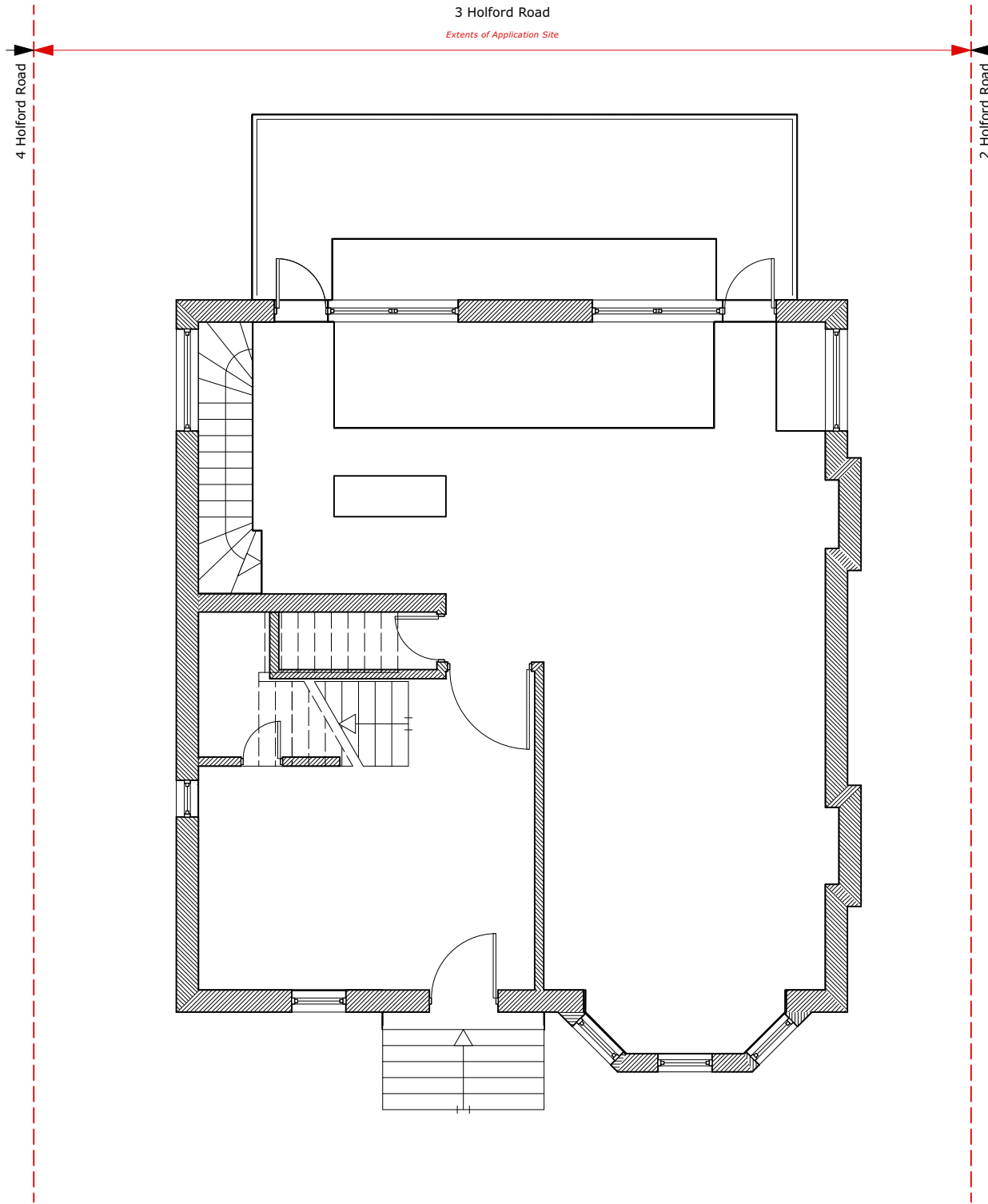

00 Existing Ground Floor Plan

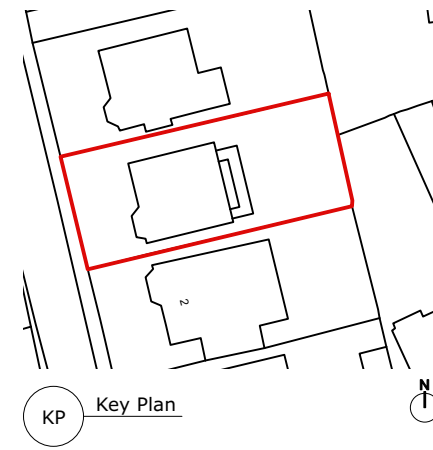

Existing plan drawings as per the construction drawings of Zac Monro Architects, January 2010.

Existing elevation drawings as per 2015/2443/P by 800 Group

Elevator designed to specification from "Otis Gen2 Life" product range. Actual dimensions to be confirmed by manufacturer.

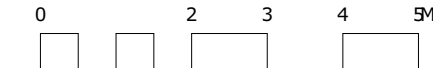

P2 18/02/2021 JB Annotation update revisions:  
All dimensions and areas are approximate and are to be verified.

Purpose of Issue:  
For Planning

NORTON MAYFIELD ARCHITECTS  
Harland Works, Unit 8  
70 John Street  
Sheffield  
S2 4JG  
Tel: 0114 270 0014  
Sheffield & London  
www.nortonmayfield.co.uk

Client:

Project:  
**3 Holford Road, Hampstead, London, NW3 1AD**

Drawing No:  
**2063-NMA-00-ZZ-DR-B-00100**

Drawing Title:  
**Lower Ground and Ground Floor Plans**

Existing

Status: S2 Rev: P2 Scale: 1:50@A1 1:100@A3

2063-NMA-XX-ZZ-M3-B-00001 V00X