

KP Key Plan

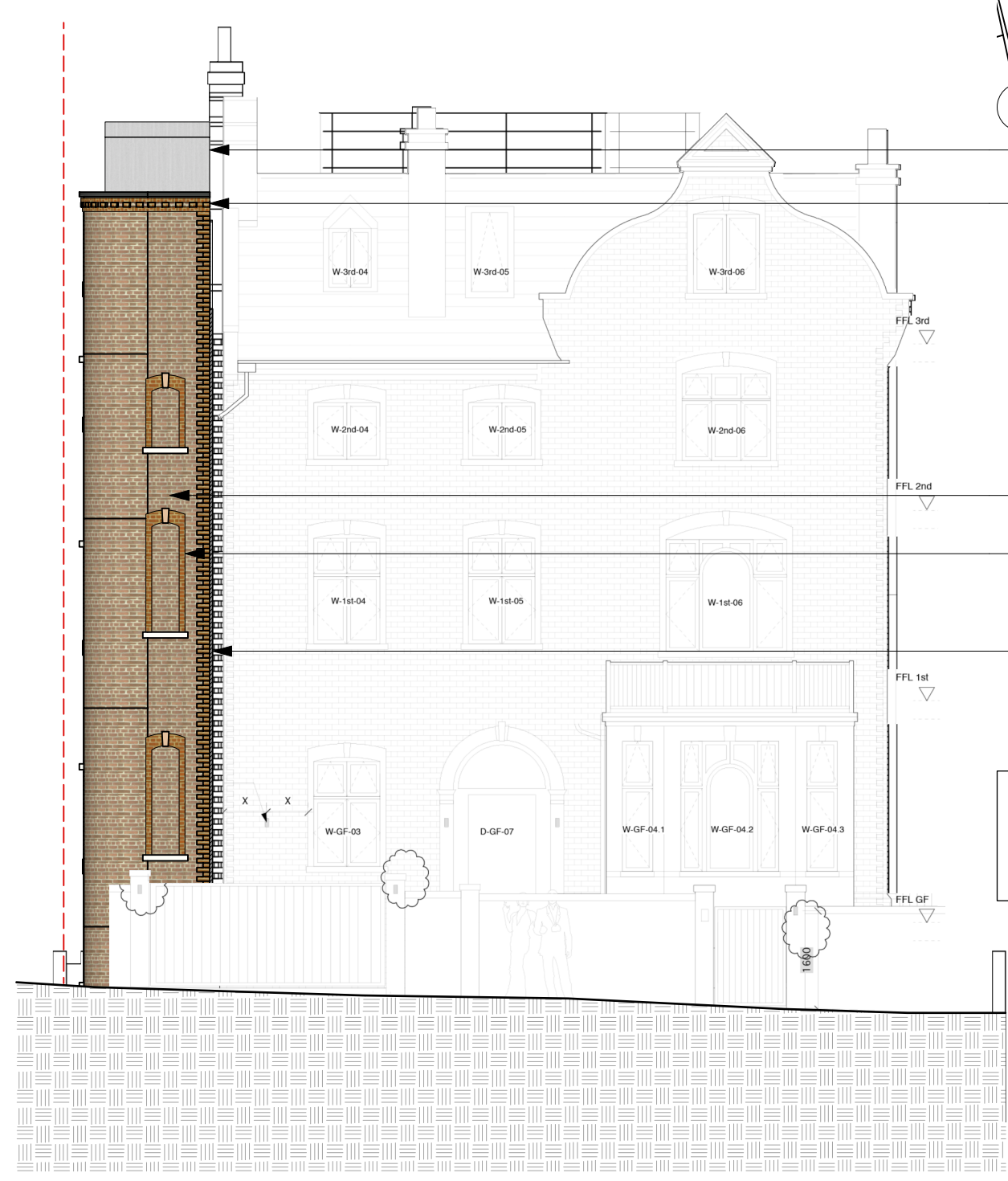

1 East Elevation



2 West Elevation

Existing plan drawings as per the construction drawings of Zac Monro Architects, January 2010.  
Existing elevation drawings as per 2015/2443/P by 800 Group

P1 04/02/2021 JB Initial Issue  
revisions:  
All dimensions and areas are approximate and are to be verified.  
Purpose of Issue:  
For Planning  
NORTON MAYFIELD ARCHITECTS  
Harland Works, Unit 8  
70 John Street  
Birmingham  
B2 4JG  
Tel: 0114 270 0014  
Sheffield & London  
www.nortonmayfield.co.uk  
Client:

Project:  
3 Holford Road, Hampstead,  
London, NW3 1AD  
Drawing No:  
2063-NMA-00-ZZ-DR-A-00201  
Drawing Title:  
East and West Elevations  
Proposed  
Status: S2 Rev: P1 Scale: 1:50@A1 1:100@A3  
2063-NMA-XX-ZZ-DR-A3-B-000001 V00X