

1 South Elevation

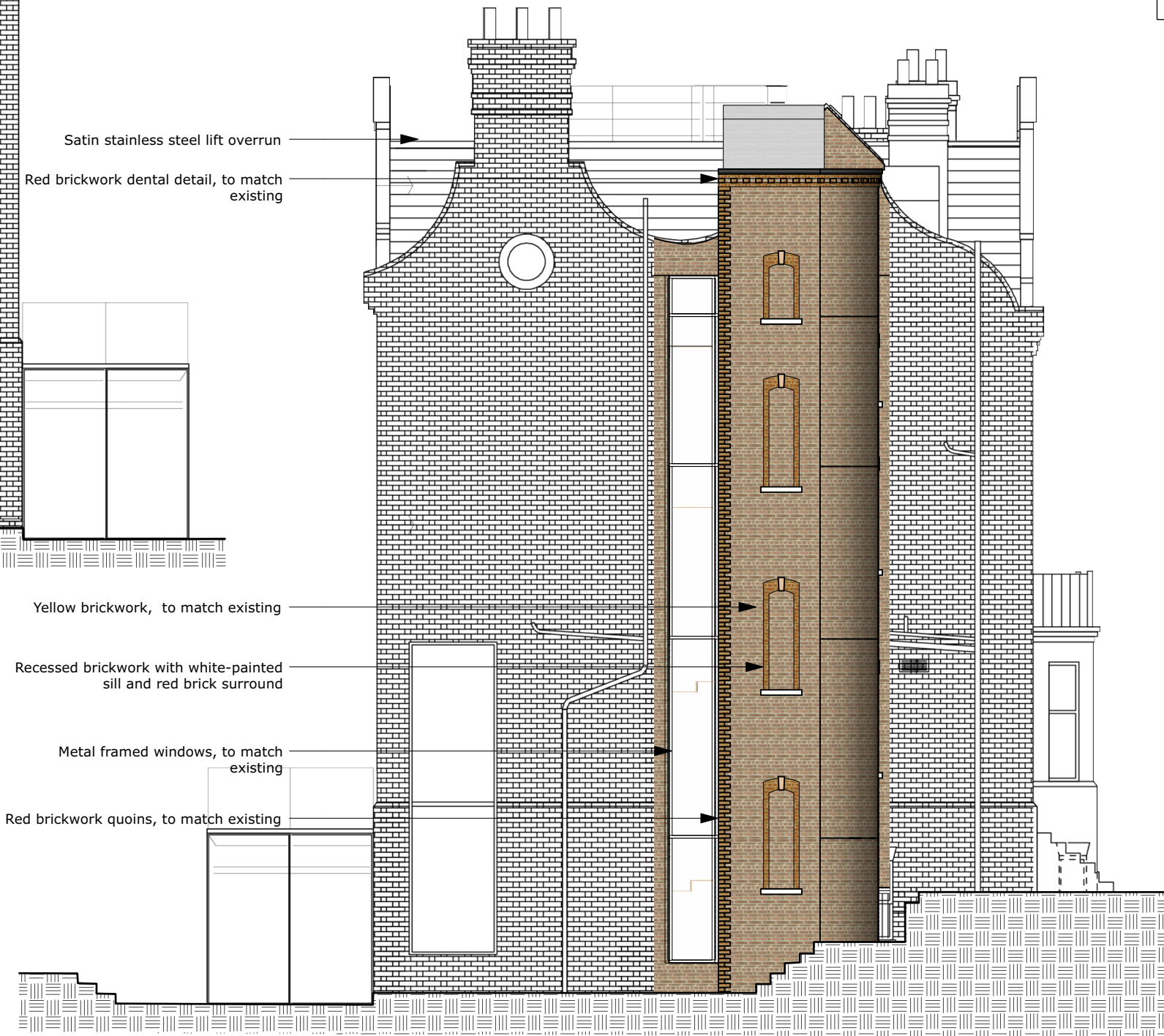

2 North Elevation

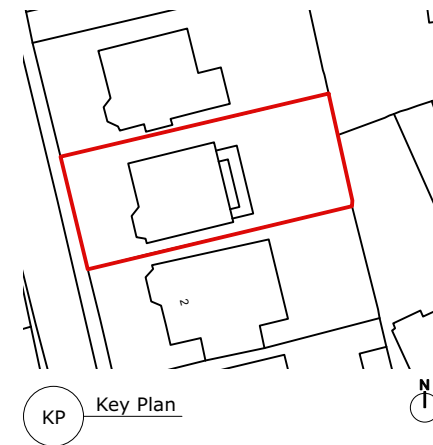

Existing plan drawings as per the construction drawings of Zac Monro Architects, January 2010.

Existing elevation drawings as per 2015/2443/P by 800 Group

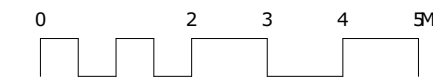

P1 04/02/2021 JB Initial issue
revisions:

All dimensions and areas are approximate and are to be verified.

Purpose of Issue:

For Planning

NORTON
MAYFIELD
ARCHITECTS

Harland Works, Unit 8
70 John Street
Birmingham
B2 4SU
Tel: 0114 270 0014
www.nortonmayfield.co.uk

Client:

Project:

**3 Holford Road, Hampstead,
London, NW3 1AD**

Drawing No:

2063-NMA-00-ZZ-DR-A-00200

Drawing Title:

**North and South Elevations
Proposed**

Status: S2 Rev: P1 Scale: 1:50@A1 1:100@A3

2063-NMA-XX-ZZ-A3-B-00001 V00X