

**Notes**  
This drawing is copyright Piercy&Company.

**DISCLAIMER**  
This document may be issued in an editable digital CAD format to enable others to use it as background information to make alterations and/or additions. In that instance the file will be accompanied by a PDF version as a record of the original file. It is for those parties making such alterations and/or additions to ensure that they make use of current background information.

Piercy&Company accepts no liability for either: any such alterations and/or additions to the background information by others; or any other changes made by others to the architectural content of the background information itself.

THE INTERNAL LAYOUTS TO THE EXISTING BUILDING ARE SHOWN FOR INFORMATION PURPOSES ONLY AS THE INTERNAL RECONFIGURATION DOES NOT REQUIRE PLANNING PERMISSION AND SHOULD NOT THEREFORE BE CONSIDERED AS PART OF THIS PLANNING APPLICATION

Rev	Date	Description
A	19.02.21	Issued for planning

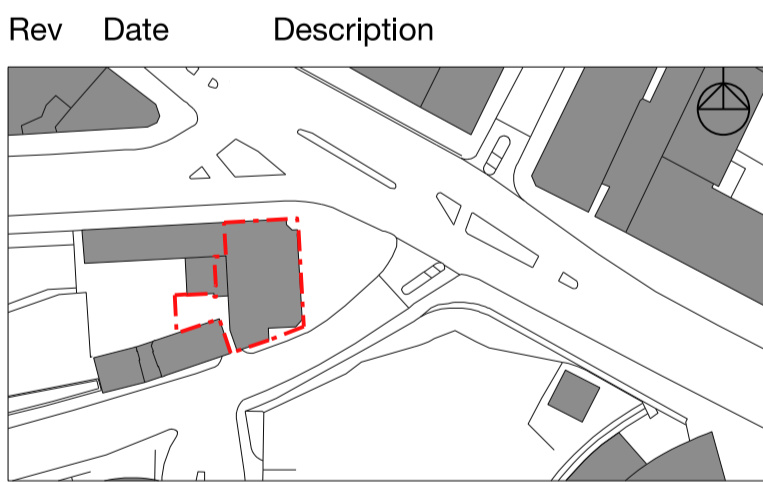

**Project**  
Regents Park Road Hotel

**Client**  
Uchaux LTD.

**Drawing Title**  
Existing Basement Plan

Drawn	Checked	Approved
RN	NH	PJ
<b>Date</b>	<b>Scale</b>	
11.07.19	1:50 @ A1 1:100 @ A3	

**Drawing Status**  
Planning

Project	Disc	Level	Series	Drg no.	Rev
13545	A	-01	01	99	A

The Centro Building  
39 Plender Street  
London NW1 0DT

info@piercyandco.com  
www.piercyandco.com  
Telephone  
+44 (0) 2074907546

