

1 Proposed Section Through Shower Rooms Looking East
1 : 20

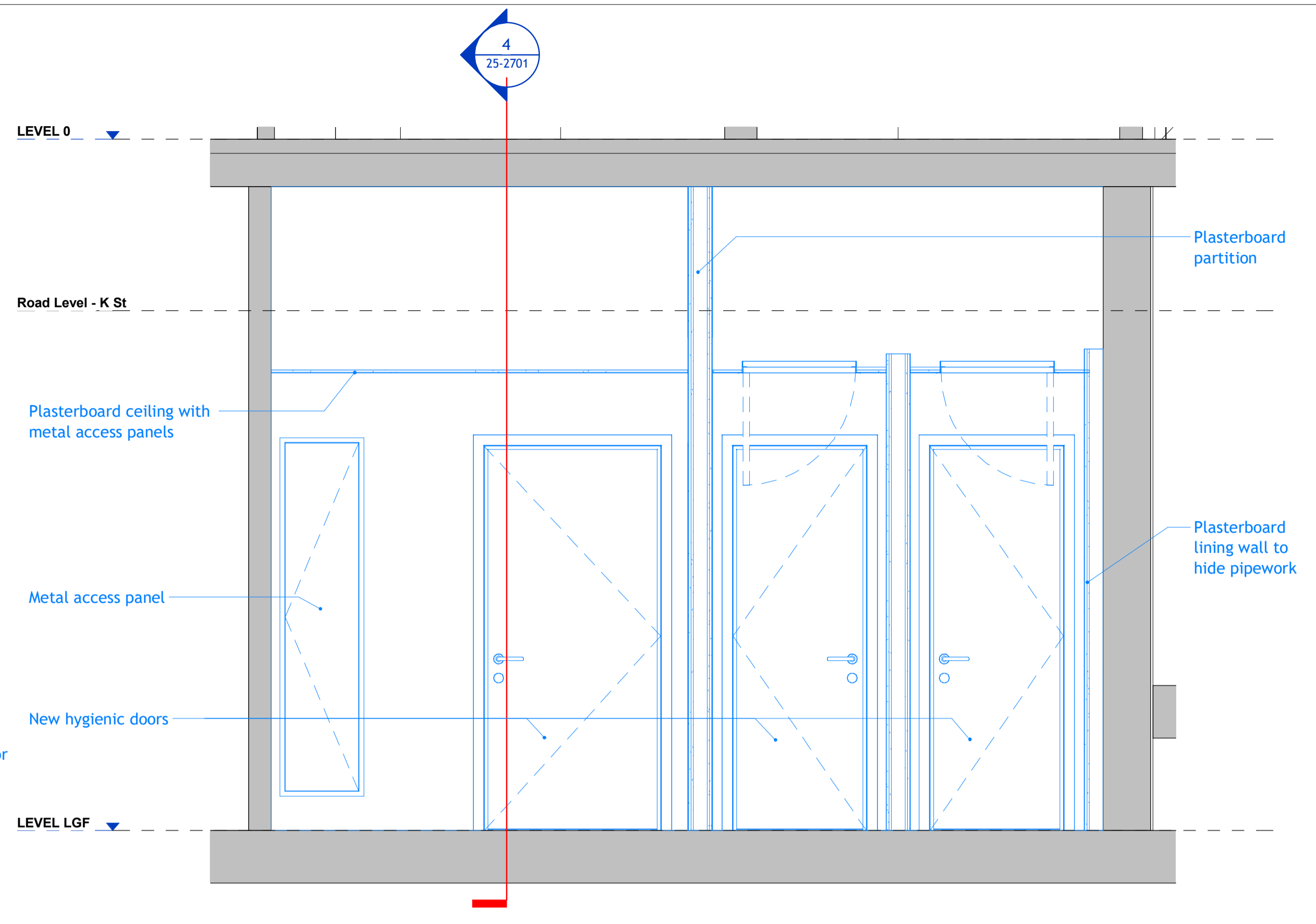

2 Proposed Section Through Shower Rooms Looking West
1 : 20

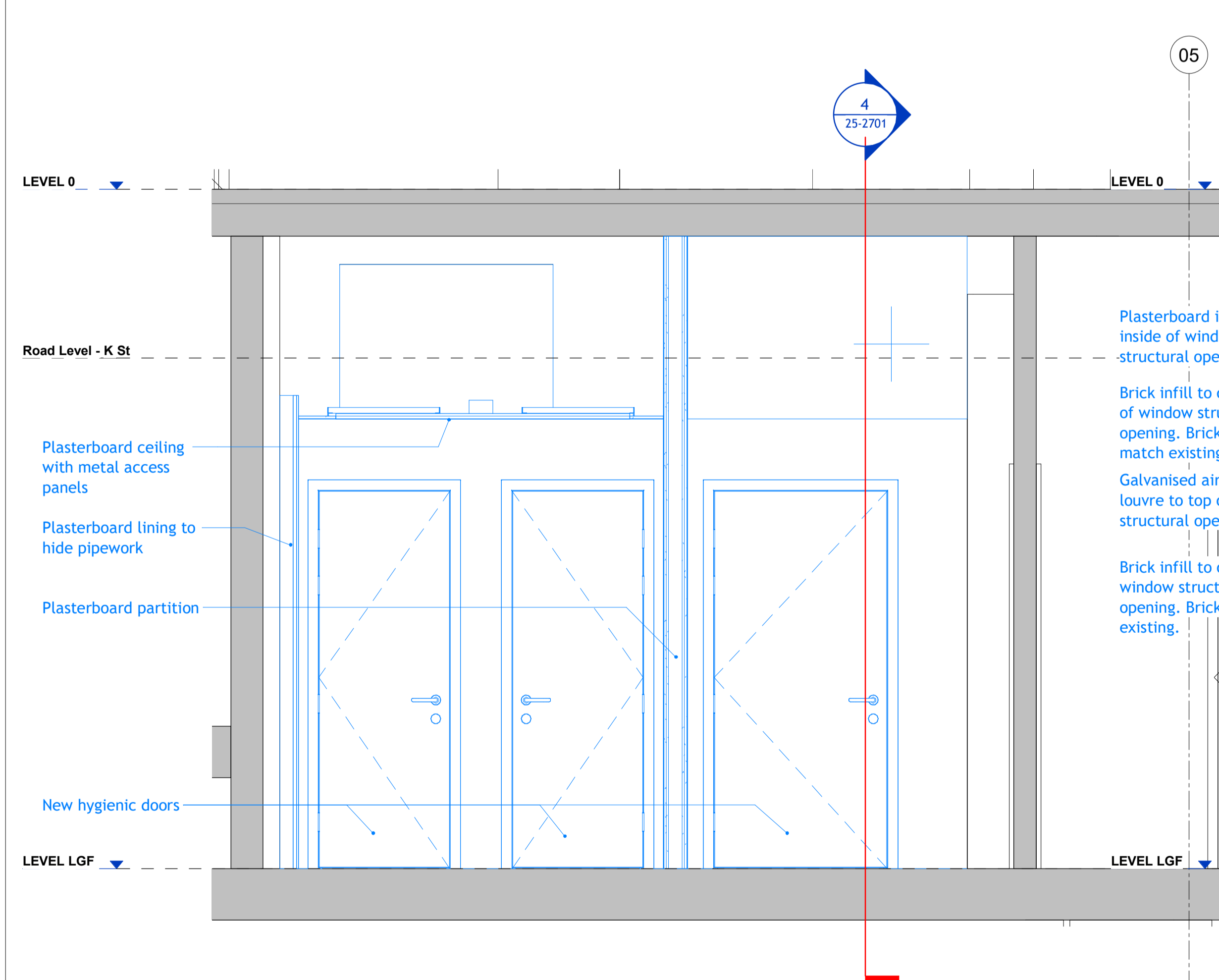

3 Proposed Section Through Shower Room Lobby Looking East
1 : 20

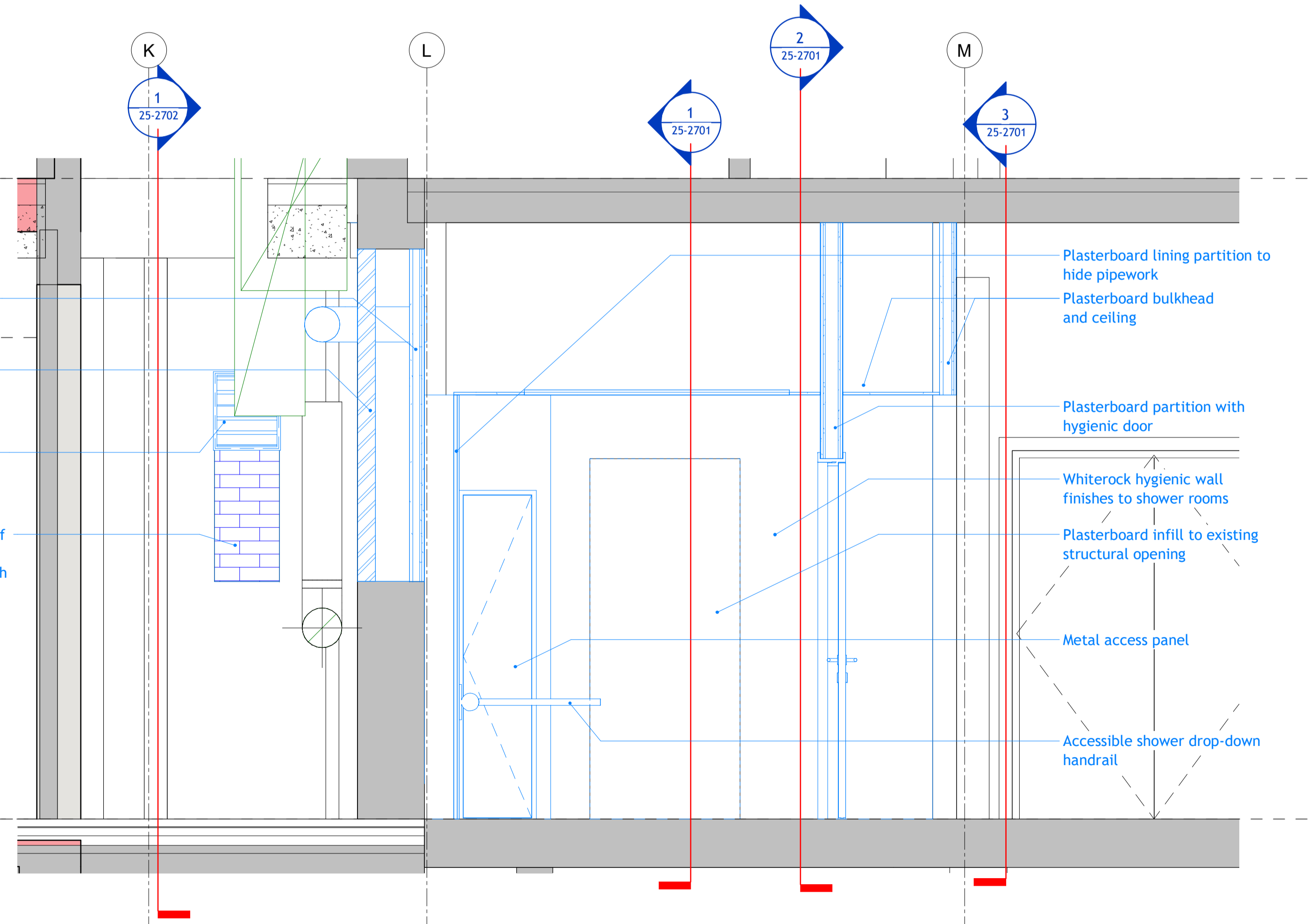

4 Proposed Section Through Accessible Shower Room Looking South
1 : 20

DO NOT SCALE
THIS DRAWING IS © IAN RITCHIE ARCHITECTS LTD
Dimensions to be verified on site.
Figured dimensions to take preference to those scaled.
All discrepancies to be clarified with the project Architect.
Unless otherwise stated all levels to be AOD.
This drawing is the property of Ian Ritchie Architects Ltd. and is issued on the condition it is not reproduced, retained or disclosed to any unauthorised person, either wholly or in part without written consent.
1:20 0M 0.5M 1M 1.5M

REVISION
IN ABEYANCE

Rev	Date	By	Ck	Ap	Description
4A	02.03.21	CR	AS		Listed Building Application
3C	22.02.21	CR	CR		Minor revisions
3B	12.02.21	CR	CR		Layout revised
3A	11.02.21	CR	CR		First Issue

Job Title
LONDON SCHOOL OF HYGIENE AND TROPICAL MEDICINE (KEPPEL STREET)

Drawing Title
Shower Room LG43a Proposed Sections

IAN RITCHIE ARCHITECTS LTD.
110 Three Colt Street London E14 8AZ
Tel: (44) 20 7338 1100 Fax: (44) 20 7338 1199

Status: LISTED BUILDING APPLICATION

Scale	1:20 @ A1	Date	11.02.21
Drawn	CR	Checked	CR
Approved		Job No.	739
Rev.	4A	Drawing No.	739-IRAL-02-DR-25-2701