

1 Existing Section Through LG43a Looking East
1 : 20

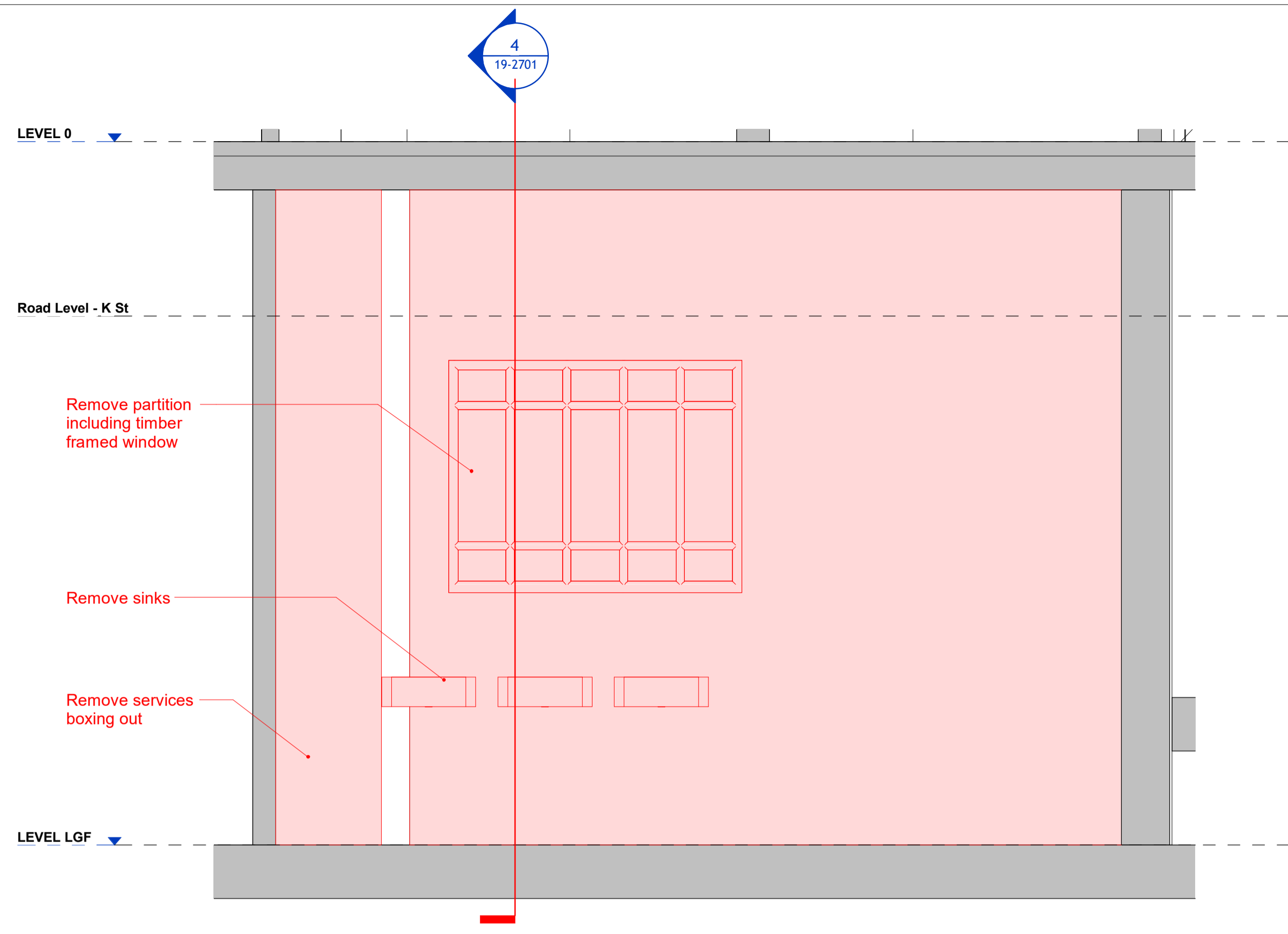

2 Existing Section Through LG43a Looking West
1 : 20

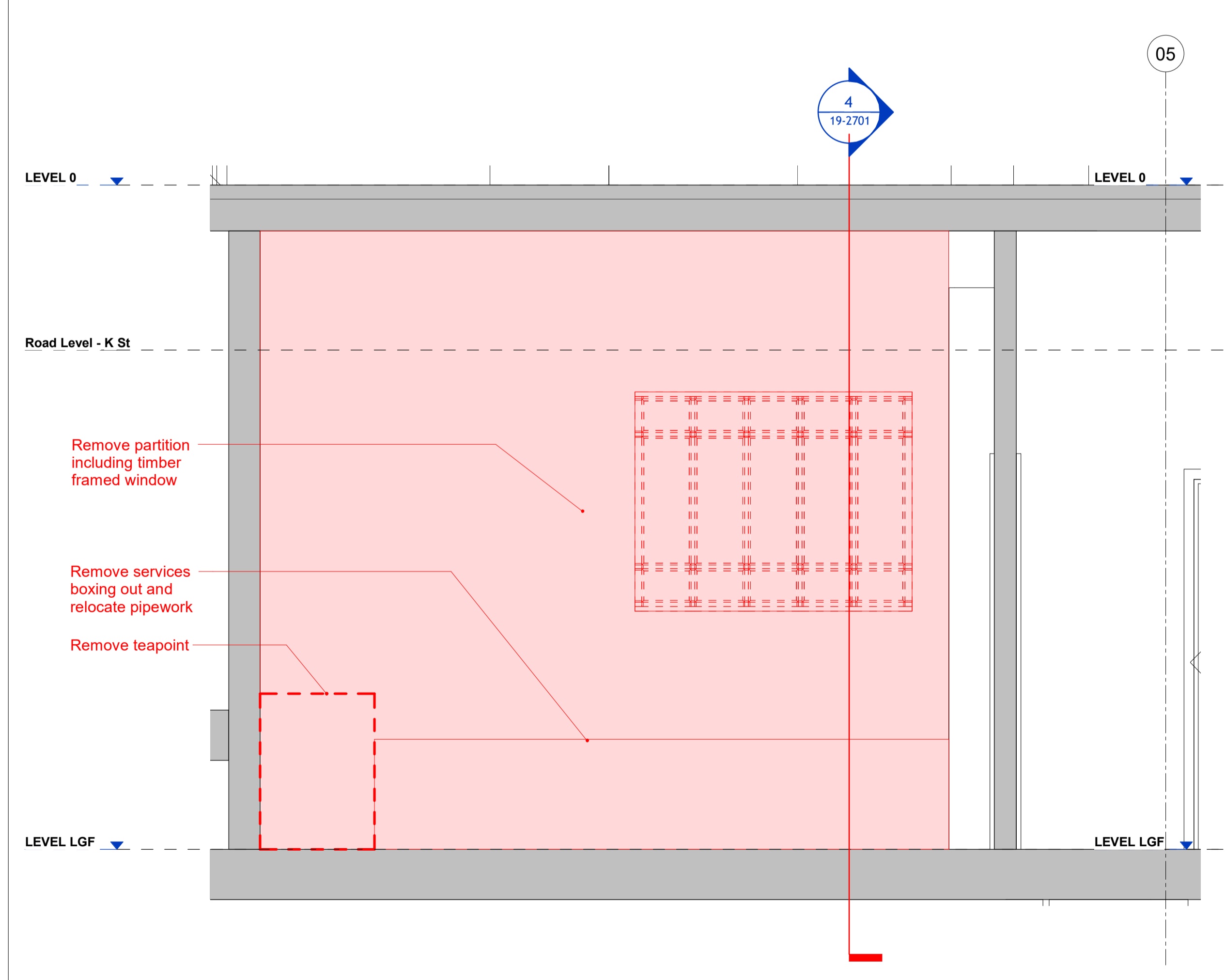

3 Existing Section Through LG35aTeapoint
1 : 20

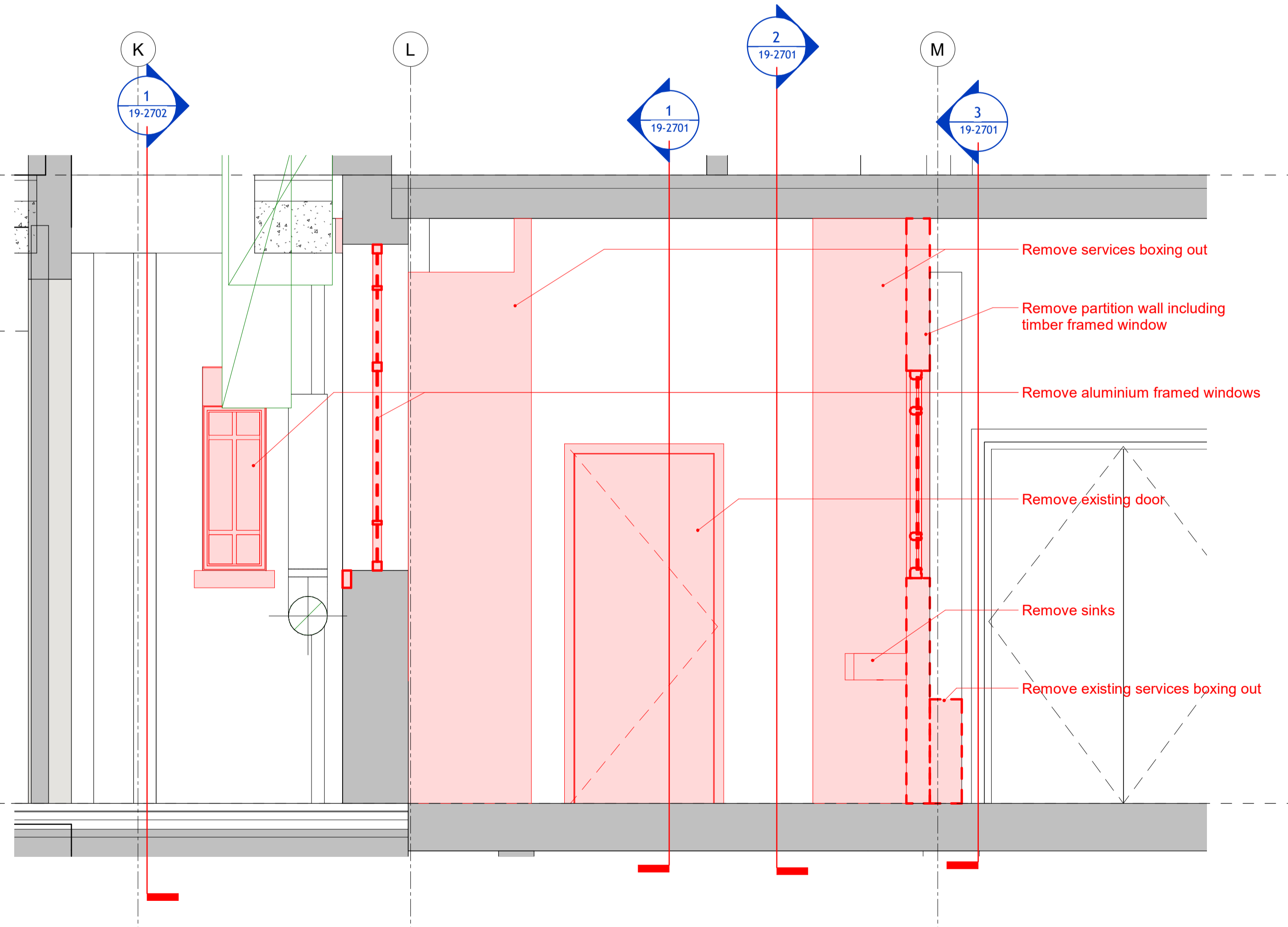

4 Existing Section Through LG43a Looking South
1 : 20

DO NOT SCALE
THIS DRAWING IS © IAN RITCHE ARCHITECTS LTD
Dimensions to be verified on site.
Figured dimensions to take preference to those scaled.
All discrepancies to be clarified with the project Architect.
Unless otherwise stated all levels to be AOD.
This drawing is the property of Ian Ritchie Architects Ltd. and is issued on the condition it is not reproduced, retained or disclosed to any unauthorised person, either wholly or in part without written consent.

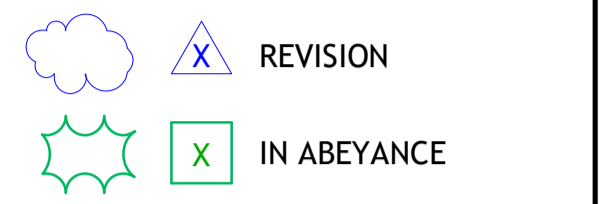

Rev	Date	By	Ck	Ap	Description
4A	02.03.21	CR	CR	AS	Listed Building Application

Job Title
**LONDON SCHOOL OF
HYGIENE AND TROPICAL
MEDICINE (KEPPEL STREET)**

Drawing Title
**Shower Room LG43a
Existing Sections**

IAN RITCHE ARCHITECTS Ltd.
110 Three Colt Street London E14 8AZ
Tel: (44) 20 7338 1100 Fax: (44) 20 7338 1199

Status: **LISTED BUILDING APPLICATION**

Scale	1:20 @ A1	Date	01.03.21
Drawn	CR	Checked	CR
Approved	AS		

Job No.	739	Drawing No.	739-IRAL-02-DR-19-2701	Rev.	4A
---------	-----	-------------	------------------------	------	----