

DO NOT SCALE
 THIS DRAWING IS AN ARCHITECTURAL DRAWING
 Dimensions to be verified on site.
 Figure dimensions to take preference to those scaled.
 All discrepancies to be clarified with the project Architect.
 Unless otherwise stated all levels to be AOD.
 This drawing is the property of Ian Ritchie Architects Ltd. and is
 issued on the condition it is not reproduced, copied or
 stored in any manner without the prior written consent of
 Ian Ritchie Architects Ltd.

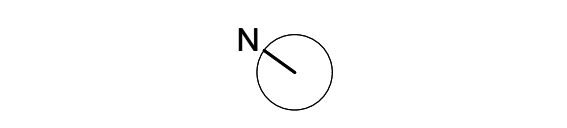

KEY:
 - - - Internal Site Boundary
 Phase 2b / 2c Works

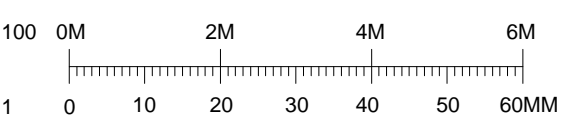
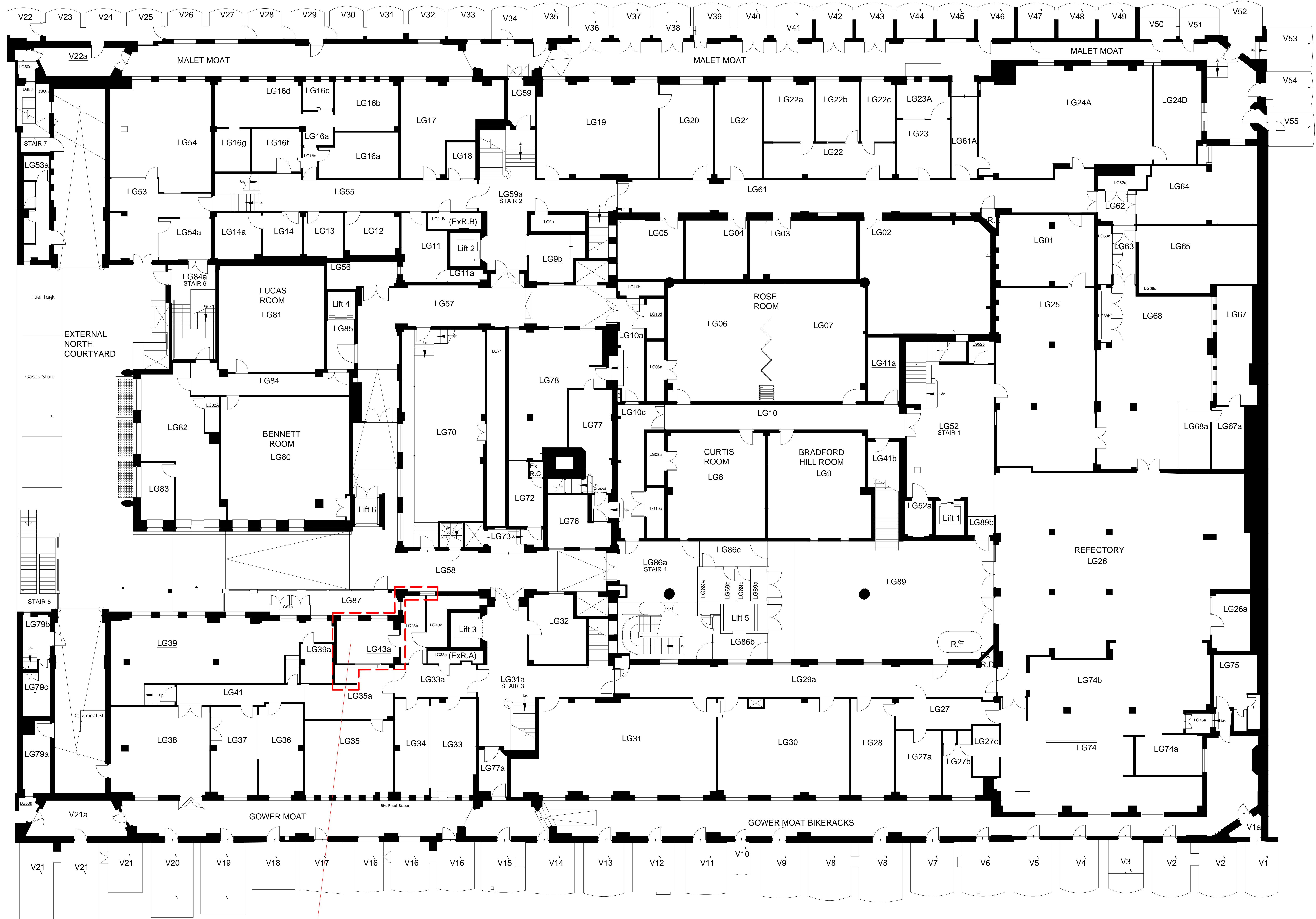

01 Existing Lower Ground Floor Level Plan
 08-1807 Scale = 1:100

4A	02.03.21	CR	AS	Listed Building Application
Job Title	LONDON SCHOOL OF HYGIENE AND TROPICAL MEDICINE (KEPPEL STREET)			
Drawing Title	GA Plan - Lower Ground Floor Level Existing			
Status	Listed Building Application			
Scale	1:100(A0)	Date	02.03.21	
Drawn	CR	Checked	CR	Approved AS
Job No.	739	Drawing No.	739-RLA-02-DR	Rev.
			08-1207	4A