

- This drawing/document is copyright and owned by Cousins & Cousins Ltd. and for use on the site named on this drawing/document only. No implied license exists.
 - This drawing/document is to be read in conjunction with all Cousins and Cousins specifications and other relevant Cousins & Cousins documentation and all other relevant information prepared by any other party.
 - All dimensions are in millimetres (mm) UNO. All levels are in meters (m) and are AOD (Above Ordnance Datum) UNO.
 - Do not scale or scale from this drawing/document (printed or electronic versions); use figured dimensions only.

NOTES:

1. Proposed rear extension. To be clad with natural slate tiles.
2. Line of existing (original) closet wing.
3. New timber frame door with double glazed panels.
4. Timber frame/PPC aluminium double glazed windows.
5. Timber frame/PPC aluminium double glazed door.

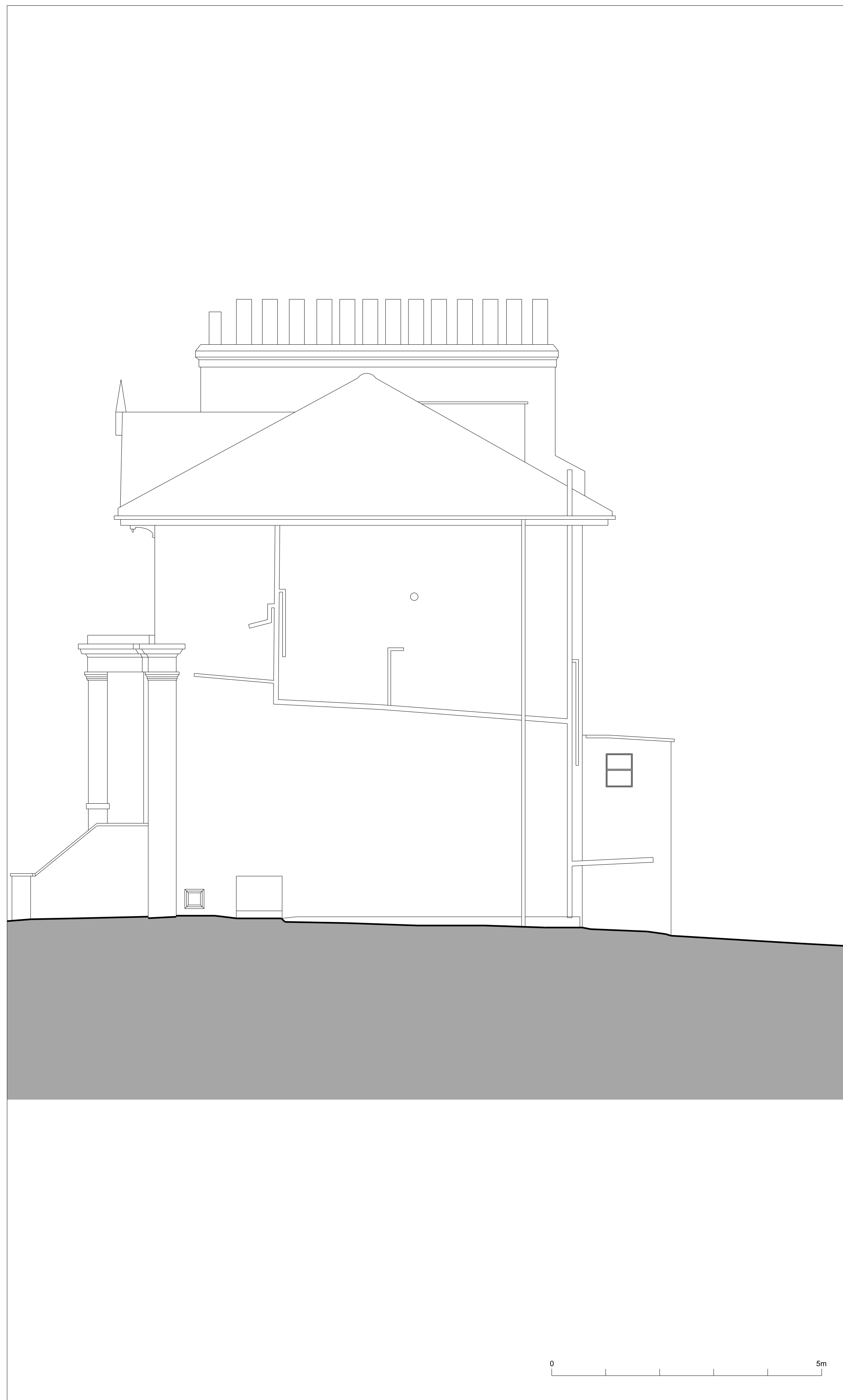

01 Existing Elevation B
1:50 @ A1

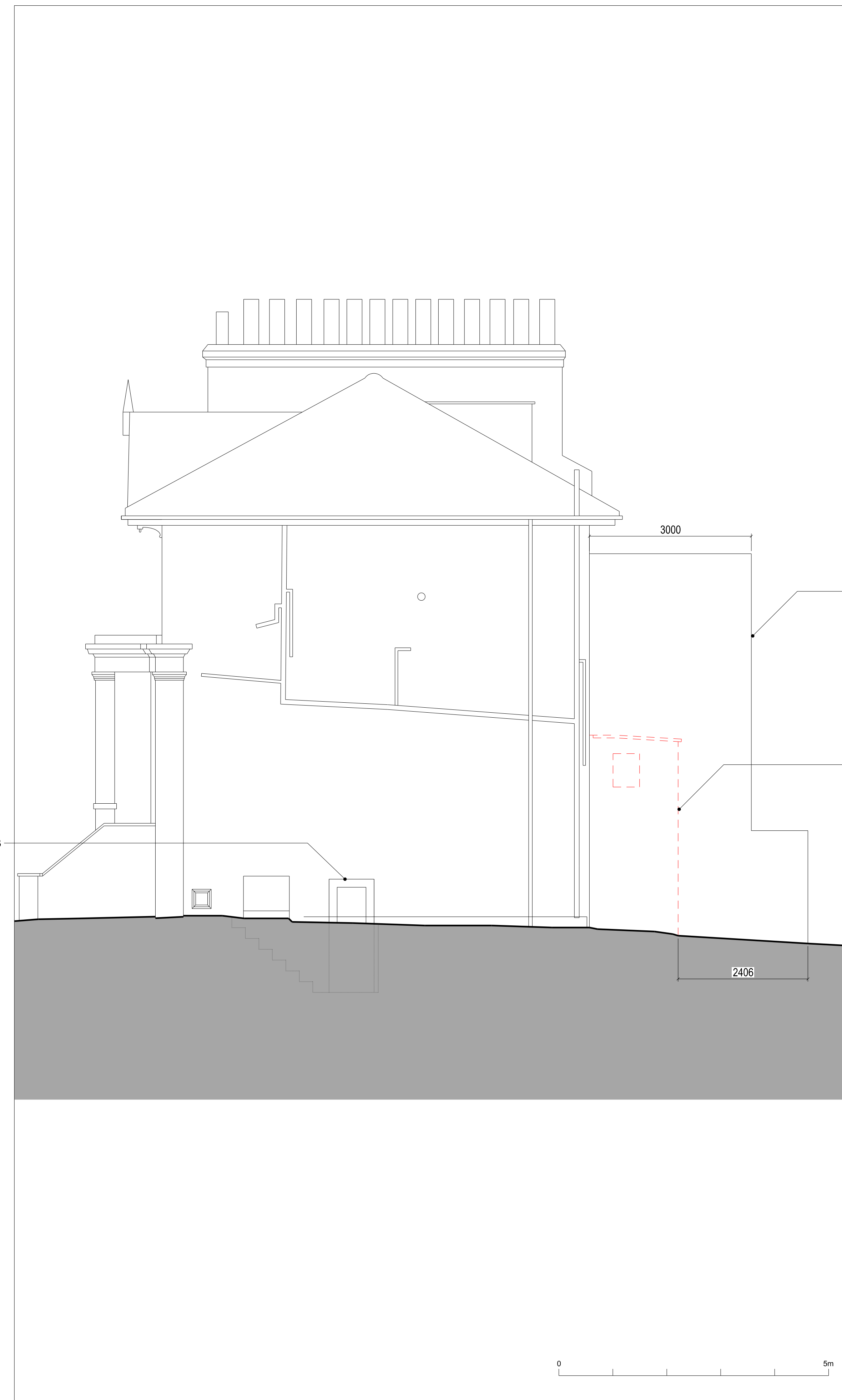

02 Proposed Elevation B
1:50 @ A1

Rev	Date	Reason For Issue	Rev'd	Appr'd
P1	26/02/2021	Certificate of Lawful Development	AB	SPH

Project
15 Torriano Avenue
NW5 2SN

Client
Paul Carroll & Tara Kingsley

Title
Existing & Proposed
Elevation B (Side)

Status
Certificate of Lawful Development

Project Number Date Scale @ ISO A1
21001 **26/02/2021** **1:50**

Drawing Number
15_301

Revision Suitability Drawn By Appr'd By Data Classification
P1 **AB** **SPH**

cousins

cousins

Cousins & Cousins Ltd.
 Bedford House
 125-133 Camden High Street
 London
 NW1 7JR
 Company Reg. No.: 82138510
 Info@cousinsandcousins.com
 www.cousinsandcousins.com