

- This drawing/document is copyright and owned by Cousins & Cousins Ltd. and for use on the site named on this drawing/document only. No implied license exists.  
 - This drawing/document is to be read in conjunction with all Cousins and Cousins specifications and other relevant Cousins & Cousins documentation and all other relevant information prepared by any other party.  
 - All dimensions are in millimetres (mm) UNO. All levels are in meters (m) and are AOD (Above Ordnance Datum) UNO.  
 - Do not scale or scale from this drawing/document (printed or electronic versions); use figured dimensions only.

NOTES:

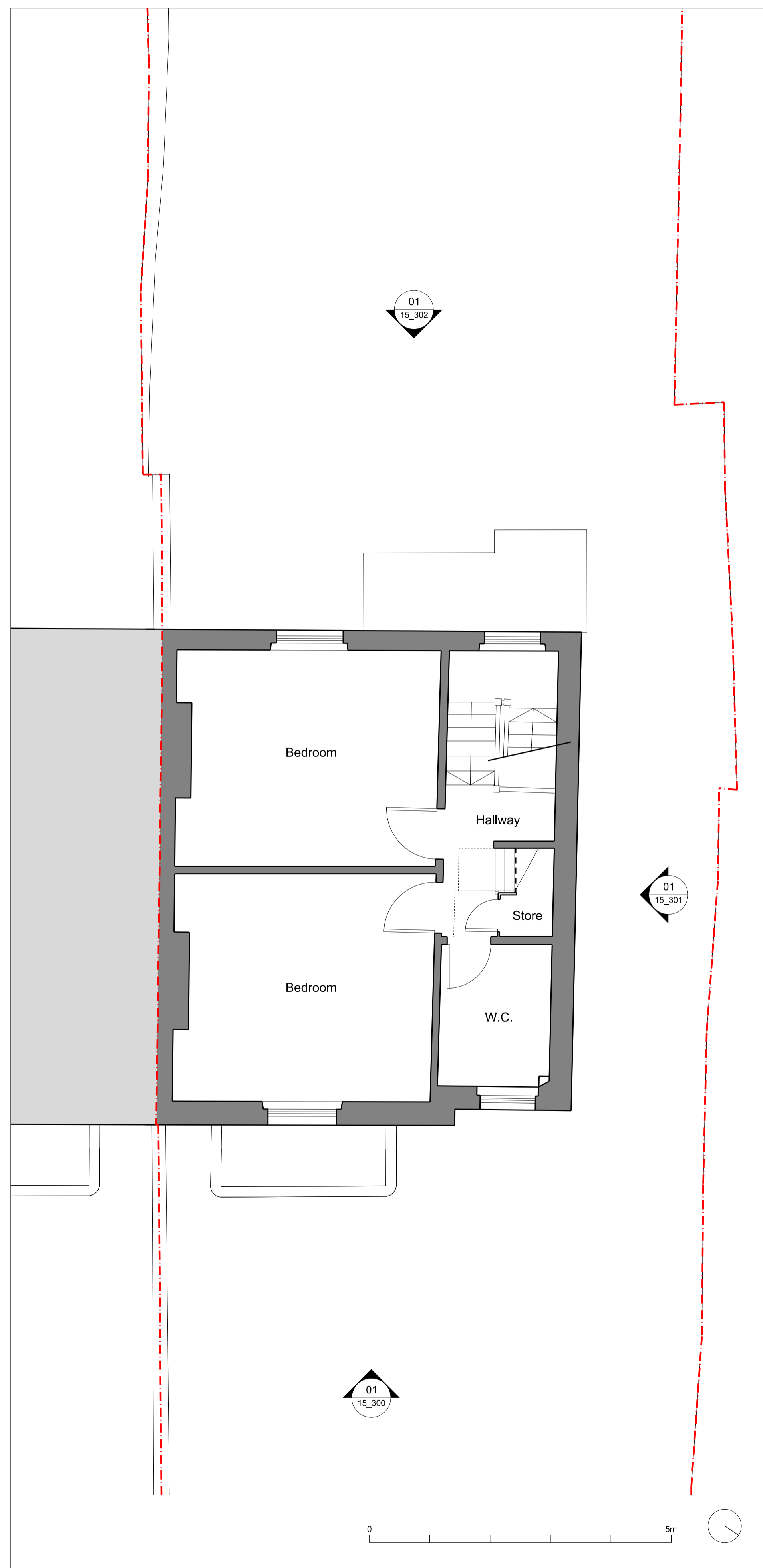

**01** Existing First Floor Plan  
1:50 @ A1

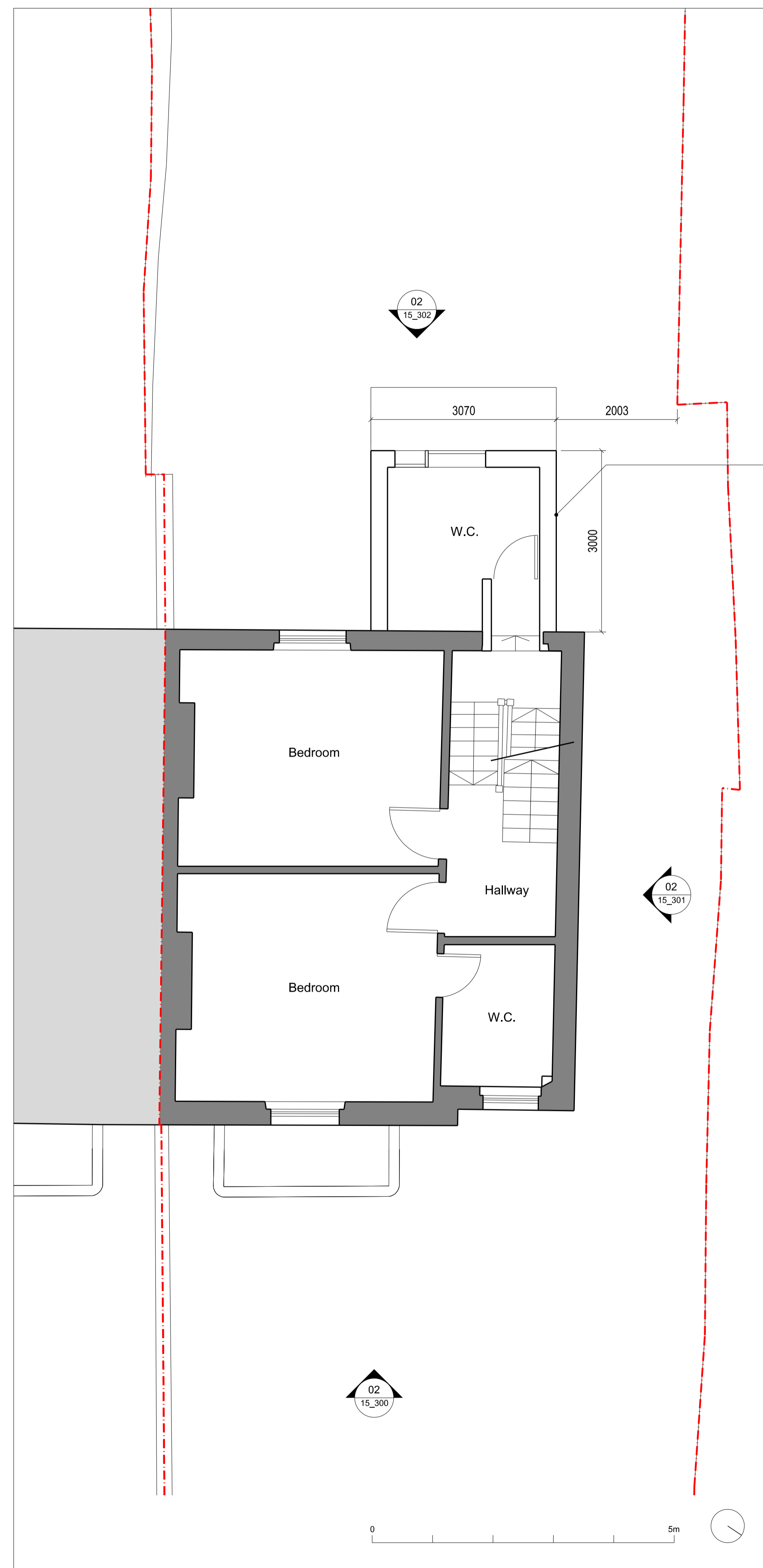

**02** Proposed First Floor Plan  
1:50 @ A1

Proposed rear extension. To be clad with natural slate tiles.

**LEGEND:**

- Site Boundary
- Existing building fabric retained
- New element
- Adjacent buildings
- Below ground level (not surveyed)

Rev	Date	Reason For Issue	Rev'd	Appr'd
P1	26/02/2021	Certificate of Lawful Development	AB	SPH

Project  
**15 Torriano Avenue**  
**NW5 2SN**

Client  
**Paul Carroll & Tara Kingsley**

Title  
**Existing & Proposed**  
**First Floor Plan**

Status  
**Certificate of Lawful Development**

Project Number	Date	Scale @ ISO A1
21001	26/02/2021	1:50

Drawing Number  
**15\_101**

Revision	Suitability	Drawn By	Appr'd By	Data Classification
P1		AB	SPH	

**cousins**

**cousins**

Cousins & Cousins Ltd.  
 Bedford House  
 125-133 Camden High Street  
 London  
 NW1 7JR  
 Company Reg. No.: 82138510  
 Info@cousinsandcousins.com  
 www.cousinsandcousins.com