

PART ELEVATION (7th & 8th Floor)
FRONT

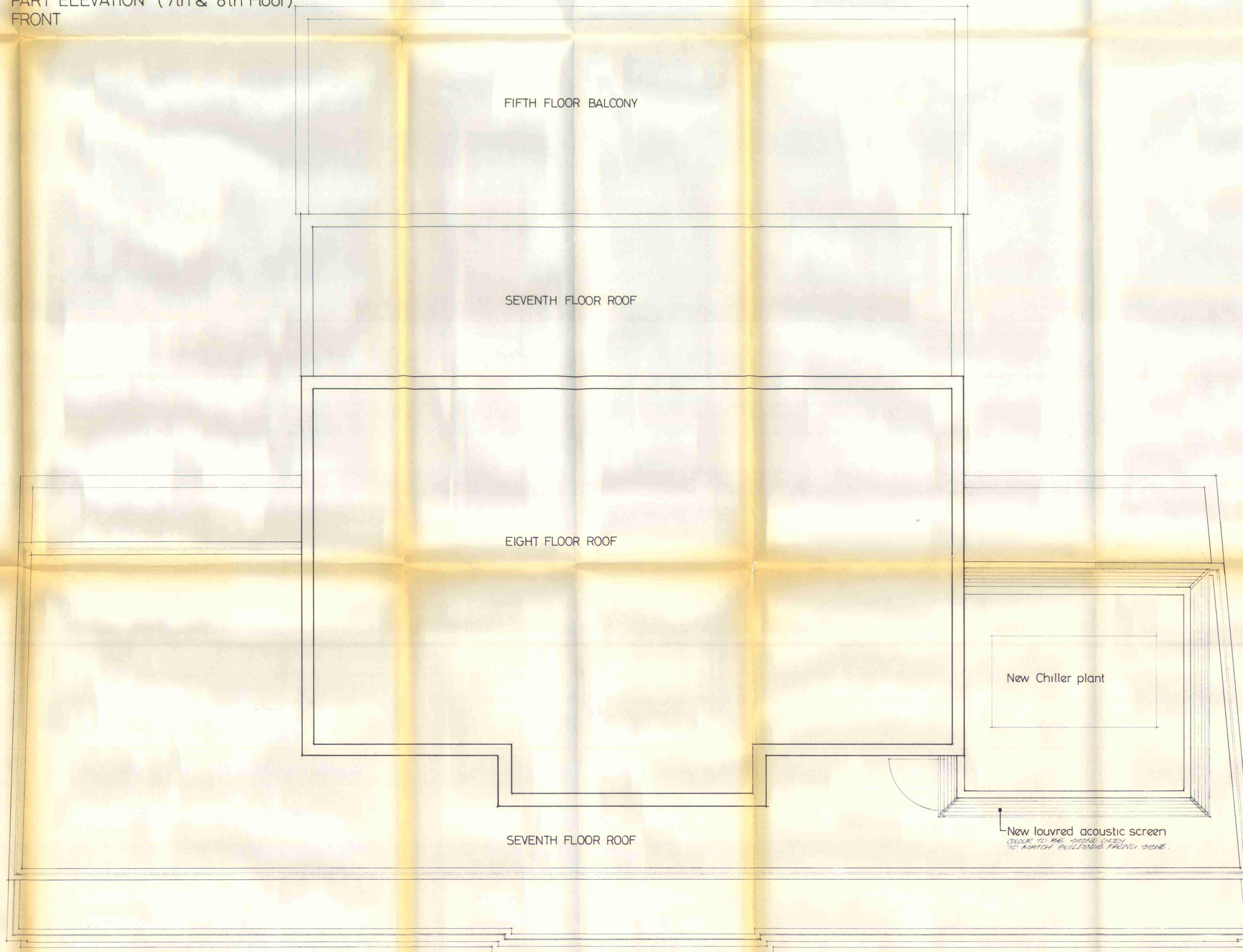

ROOF PLAN OF EXISTING BUILDING

This scheme is subject to town planning and all other necessary consents. Dimensions, areas and levels where given are only approximate and subject to site survey.

All dimensions are to be checked on site. Any discrepancies are to be reported to the architect before work commences. Figured dimensions only are to be taken from this drawing.

This drawing is to be read in conjunction with all relevant consultants' and/or specialists' drawings and documents and any discrepancies or variations are to be notified to the architect before the affected work commences.

notes

revisions
A 19.12.91 CHILLER, ACOUSTIC SCREEN, INSULATION + IMPROVEMENT

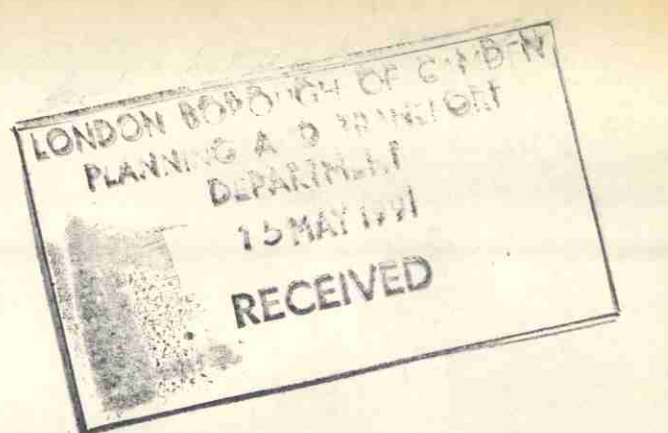

HTP9100151R1

NEWMAN-LEVINSON

ARCHITECTS AND TOWN PLANNING CONSULTANTS

Northumberland House Telephone 071-637 8511
155-157 Great Portland Street Fax 071-636 8408
London W1N 6NU

LINCOLN HOUSE
296-302 HIGH HOLBORN
LONDON WC1

ROOF PLAN

scale 1:50 date DEC 90

drawing number
3379 / TP05

1 2 3 4 5 6 7 8 9 10 11 12 13 14 15 16 17 18 19 20 21 22 23 24 25 26 27 28 29 30 31 32 33 34 35 36 37 38 39 40 41 42 43 44 45 46 47 48 49 50 51 52 53 54 55 56 57 58 59 60 61 62 63 64 65 66 67 68 69 70 71 72 73 74 75 76 77 78 79 80 81 82 83 84 85 86 87 88 89 90 91 92 93 94 95 96 97 98 99 100