

Outline of existing black metal fire escape; obscured for drawing purposes

Rear outline of existing, white rendered boundary wall

New external plant: AM040  
940(l)x330(d)x1210(h)mm

Existing mechanical plant  
Approved in previous  
application ref: 2018/1317/P

New external plant: AM140  
1295(l)x765(d)x1695(h)mm

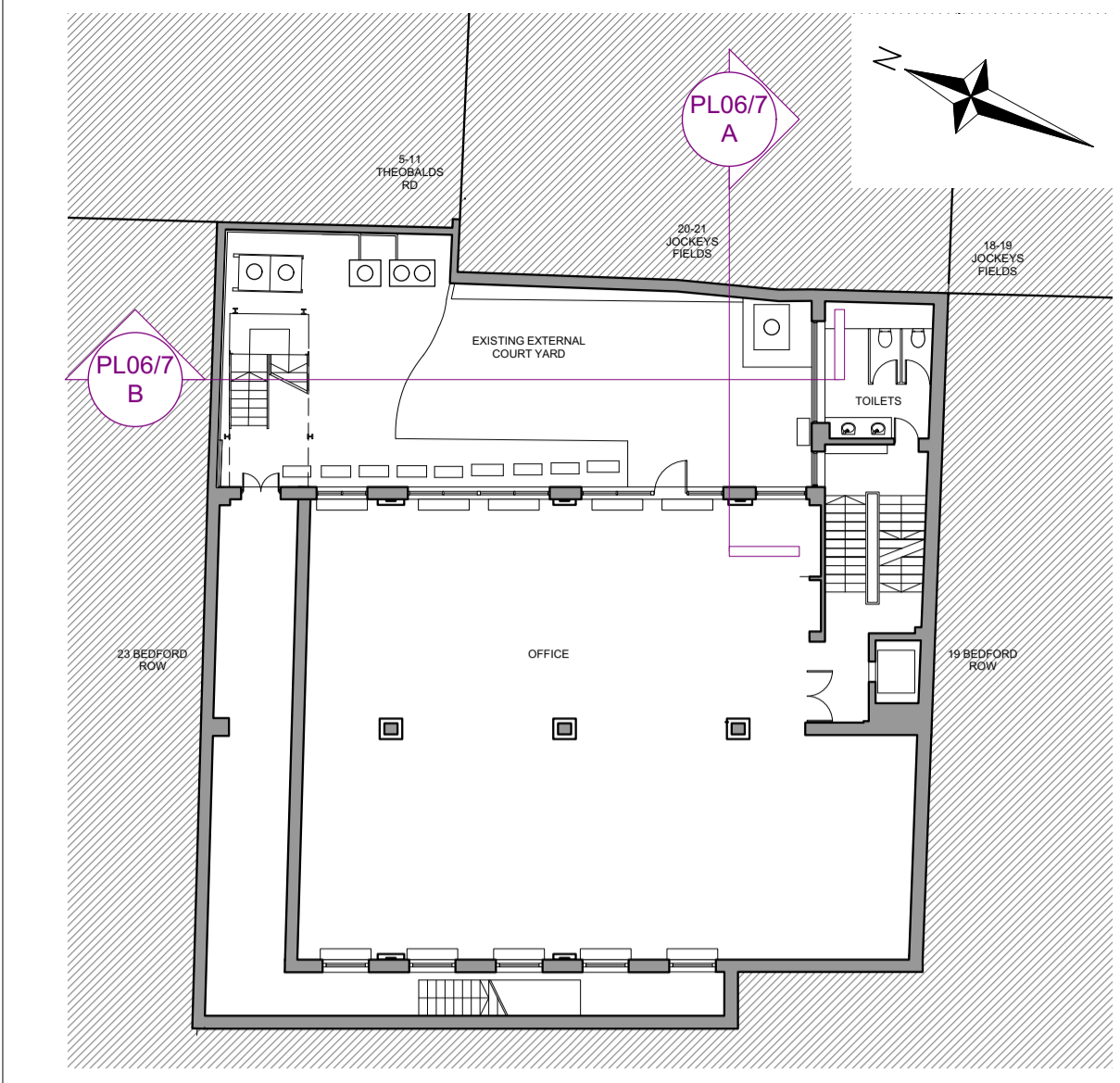
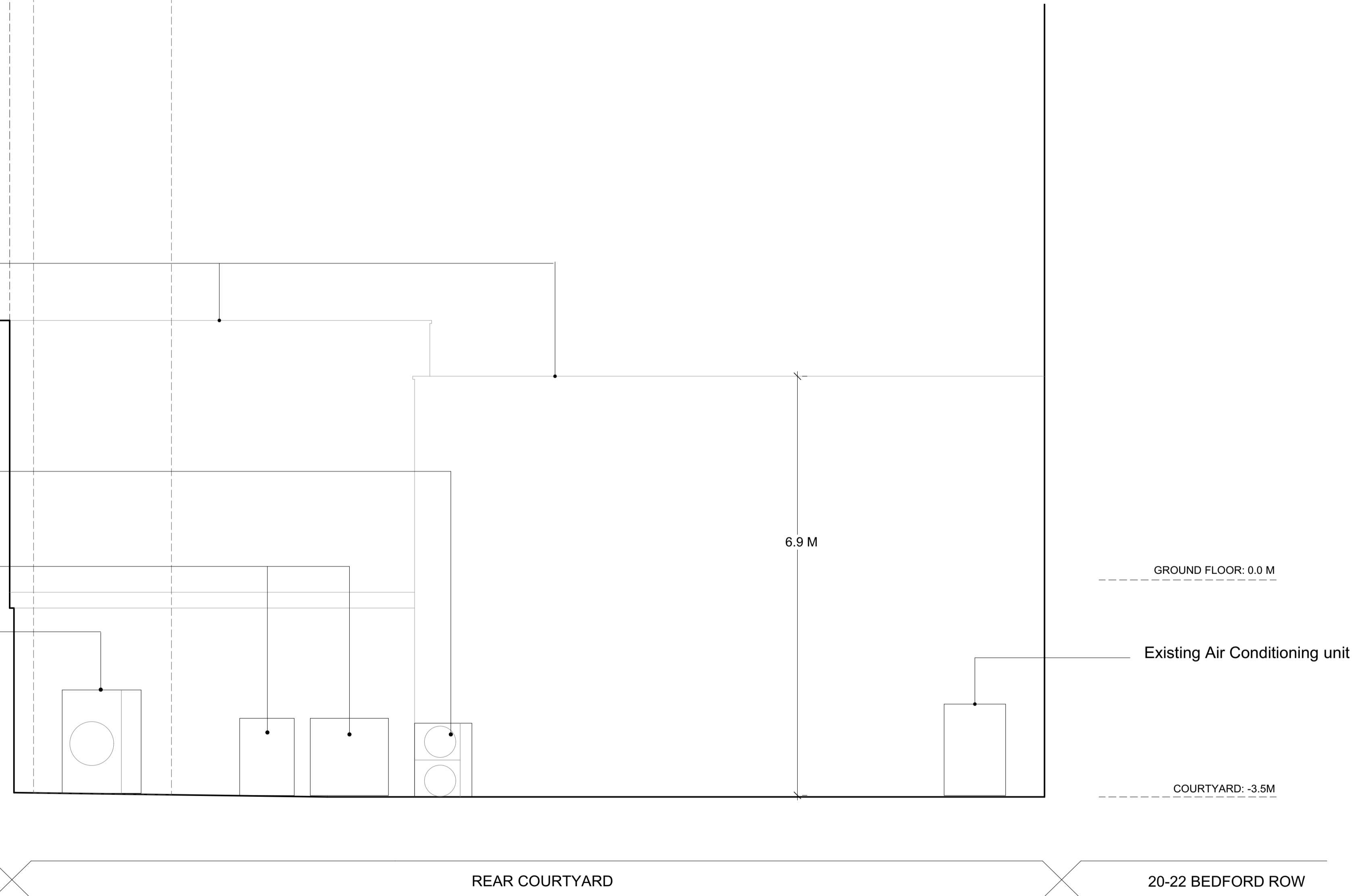

**A** Proposed Rear Side Elevation (North West)

Scale 1:50@A1/1:50@A3

**B** Proposed Rear Courtyard Elevation (South West)

Scale 1:50@A1/1:50@A3

All dimensions to be checked on site prior to commencement of any works, and/or preparation of any shop drawings.  
 Sizes of and dimensions to any structural or services elements are indicative only. See structural and service engineers drawings for actual sizes / dimensions.  
 This drawing to be read in conjunction with all other Architect's drawings, specifications and other Consultants' information.  
 All proprietary systems shown on this drawing are to be installed strictly in accordance with the Manufacturers/Suppliers recommended details.  
 Any discrepancies between information shown on this drawing and any other contract information or manufacturers/suppliers recommendations is to be brought to the attention of the Architect.

Revision	Date	Amendment
PL1	25.02.21	Issued for planning - dimensions of proposed plant reduced, specification updated.

Date	JANUARY 2021	Project	20-22 Bedford Row	Job Ref.	283
Scale	1:50@A1	Drawn	JM	Check	AM
Status	Planning	Client Ref	283(PL)J07	Drwg. no.	283(PL)J07
Hale Brown Architects Ltd. Unit 2.01, Chester House, Kennington Park, 1-3 Brixton Road, SW9 6DE				Rev.	PL1
T: 020 3735 7442 E: <a href="mailto:email@halebrown.com">email@halebrown.com</a> W: <a href="http://www.halebrown.com">www.halebrown.com</a>					