

# Doughty Street

REV	DATE (dd.mm.yy)	DESCRIPTION
A	27.01.20	Draft for client review
B	02.02.20	Issued for planning

DO NOT SCALE FROM THIS DRAWING. ALL DIMENSIONS ARE TO BE CHECKED ON SITE. ALL OMISSIONS AND DISCREPANCIES TO BE REPORTED TO THE ARCHITECT IMMEDIATELY. THIS DRAWING IS TO BE READ IN CONJUNCTION WITH ALL CONSULTANTS INFORMATION. QUINN ARCHITECTS LTD RETAIN COPYRIGHT OF ALL INFORMATION IN THIS DRAWING.

Bedroom	
RM10	Room name and code
	Existing construction
	New construction
	Painted plaster
	London stock brick
	Items to be salvaged
	Items to be demolished

- Notes**
- Existing doors and windows adapted and reinstalled into openings
  - New brick wall, rendered externally and painted white to match existing
  - Courtyard paved with stone pavers on pedestals
  - Steel stair and railings, painted black
  - Ground floor terrace extended with timber structure, clad with white painted render to match existing walls surrounding

## Quinn Architects

Rochelle School Arnold Circus London E2 7ES  
+44 (0)20 7613 3843 www.quinnuk.com

DRAWING TITLE

### Proposed Layouts

Section A-A  
Section F-F

SCALE 1:50 @ A1 / 1:100 @ A3	DRAWN BY VH
DATE FIRST ISSUED	CHECKED BY LQ

DRAWING STATUS INFORMATION

PROJECT NO. <b>QA196</b>	DRAWING NO. <b>A105</b>	REV. <b>B</b>
-----------------------------	----------------------------	------------------

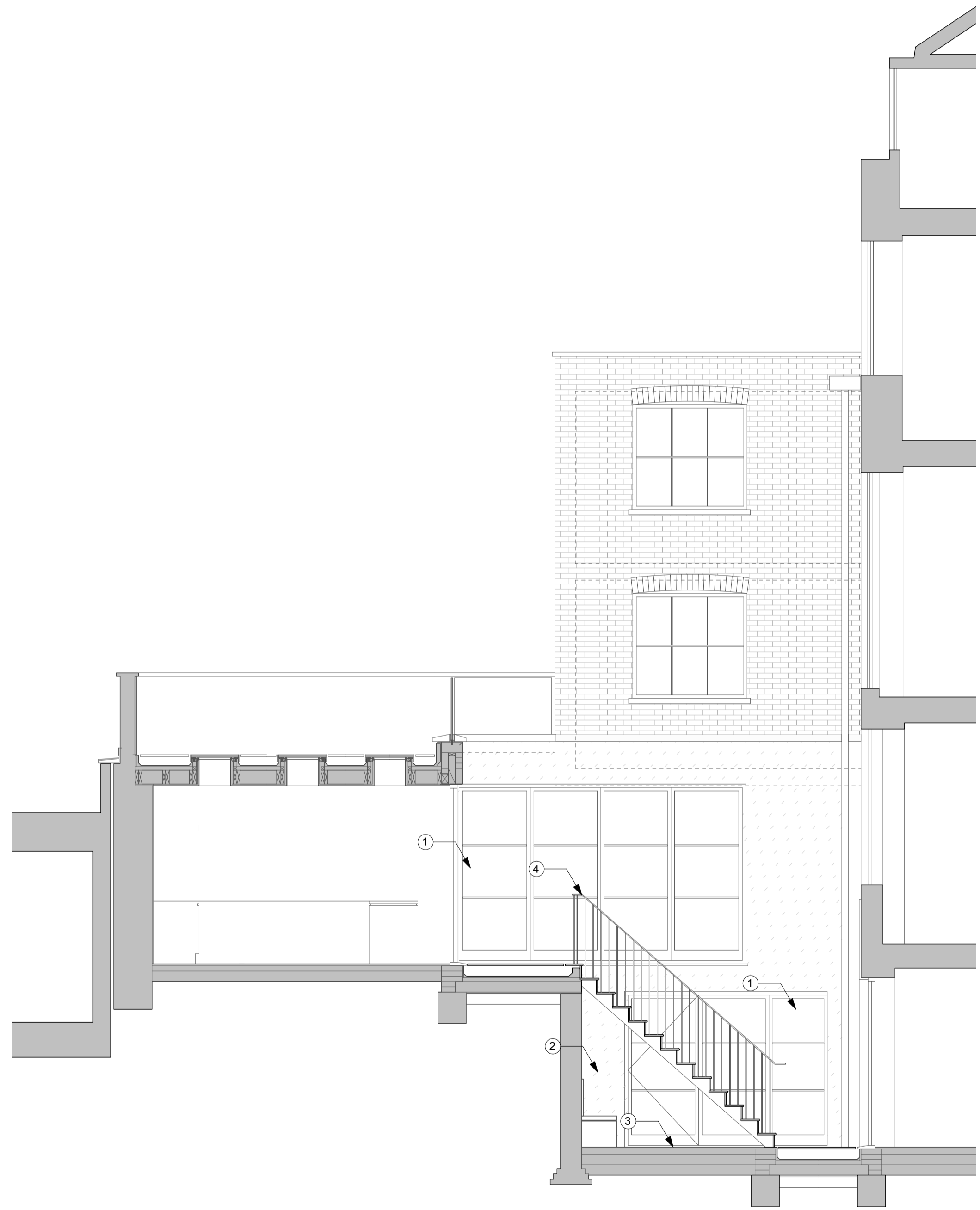

1 Proposed Section A-A  
1:50 @ A1 / 1:100 @ A3

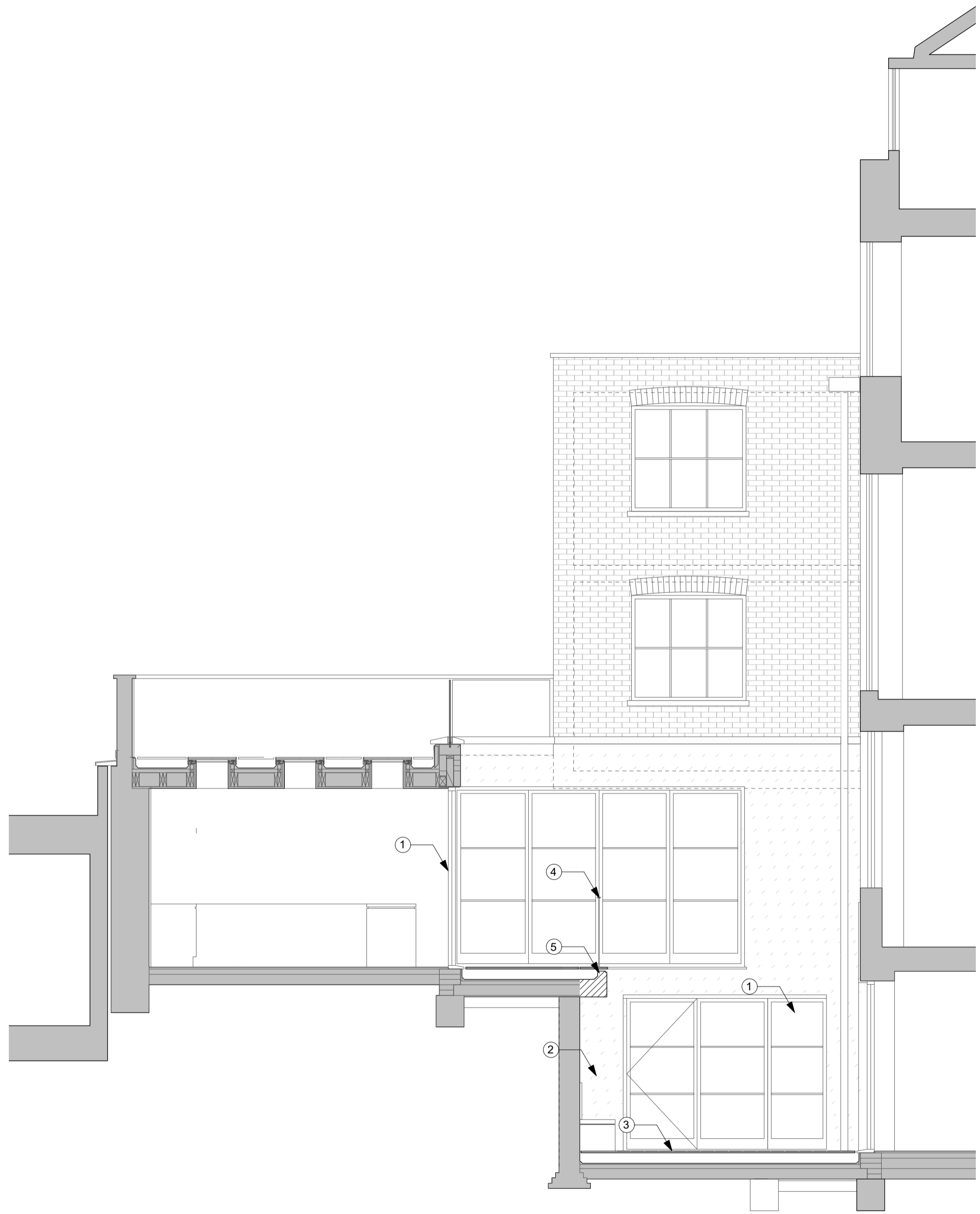

2 Proposed Section F-F  
1:50 @ A1 / 1:100 @ A3