

1 Existing Basement Floor Plan
1:50 @ A1/ 1:100 @ A3

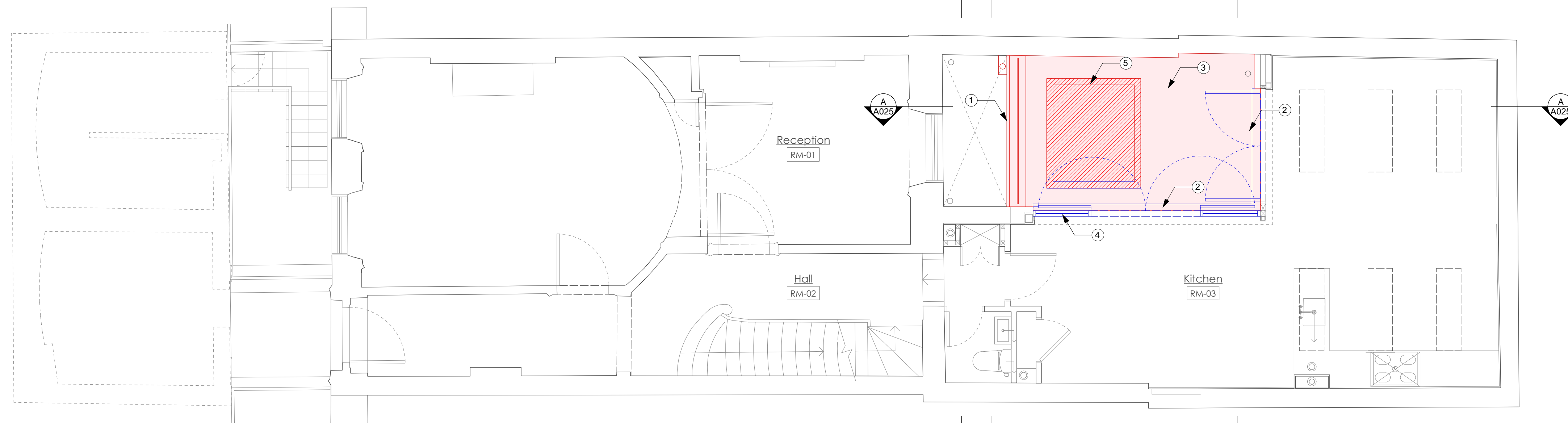

2 Existing Ground Floor Plan
1:50 @ A1/ 1:100 @ A3

Doughty Street

[illegible]

DO NOT SCALE FROM THIS DRAWING. ALL DIMENSIONS ARE TO BE CHECKED ON SITE. ALL
OMISSIONS AND DISCREPANCIES TO BE REPORTED TO THE ARCHITECT IMMEDIATELY. THIS
DRAWING IS TO BE READ IN CONJUNCTION WITH ALL CONSULTANTS INFORMATION.
QUINN ARCHITECTS LTD RETAIN COPYRIGHT OF ALL INFORMATION IN THIS DRAWING

<u>Bedroom</u>	Room name and code
RM10	
	Existing construction
	New construction
	Painted plaster
	London stock brick
	Items to be salvaged
	Items to be demolished

Notes

1. Modern brick cavity wall carefully demolished.
2. Existing doors and window removed and set aside for re-use.
3. Modern tiles on pedestals removed
4. Modern sill removed
5. Modern structural slab and rooflight demolished
6. Modern floor finishes and screed removed back to structural slab

Quinn Architects

Rochelle School Arnold Circus London E2 7ES
+44 (0)20 7613 3843 www.quinnuk.com

	DRAWING TITLE
--	---------------

Demolitions

Basement Floor Plan

Ground Floor Plan

SCALE 1:50 @ A1 / 1:100 @ A3	DRAWN BY VH
DATE FIRST ISSUED	CHECKED BY LQ

DRAWING STATUS INFORMATION

PROJECT NO. QA196	DRAWING NO. A020	REV. B
-----------------------------	----------------------------	------------------

