

EXISTING 1:50

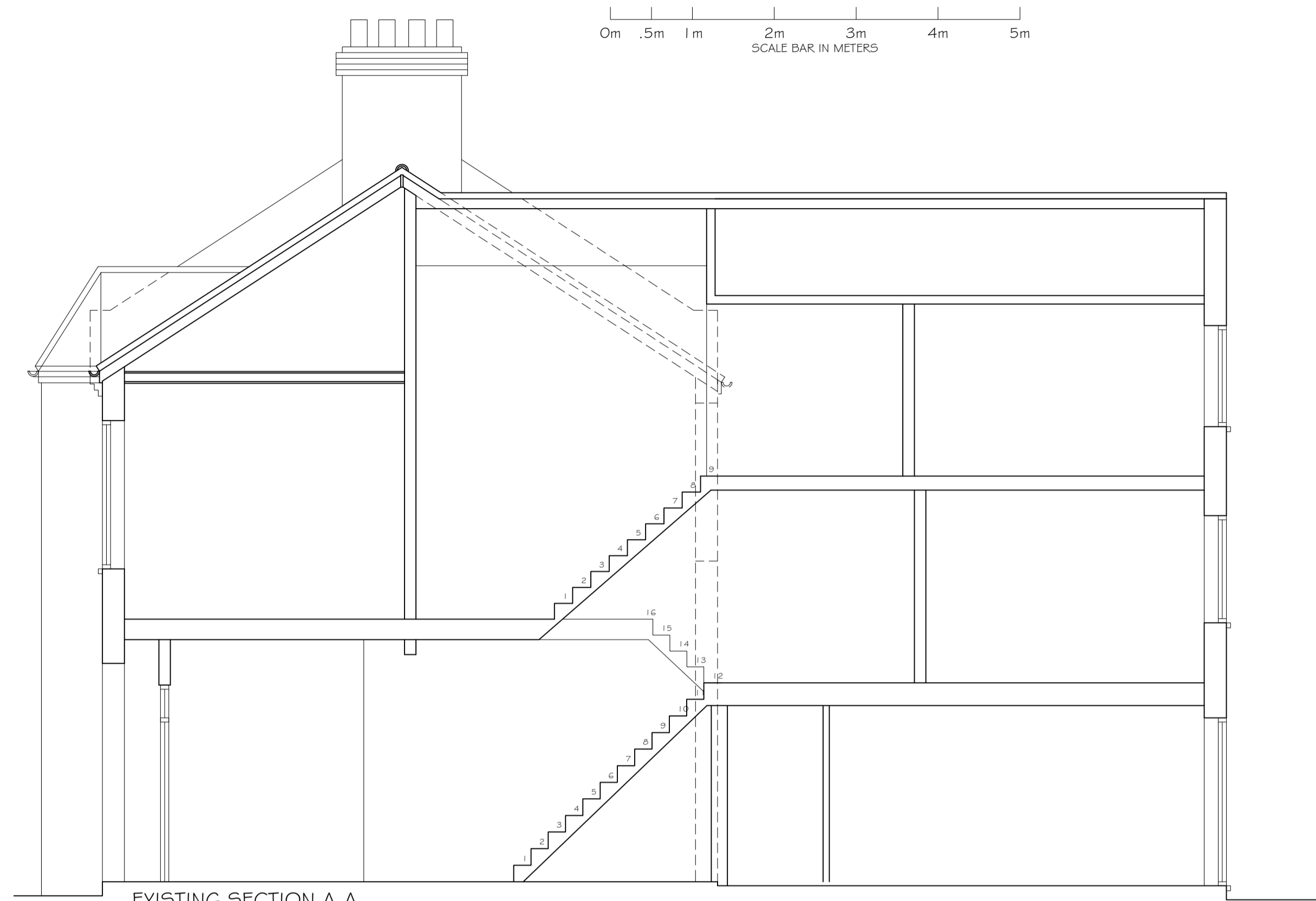

EXISTING SECTION A-A

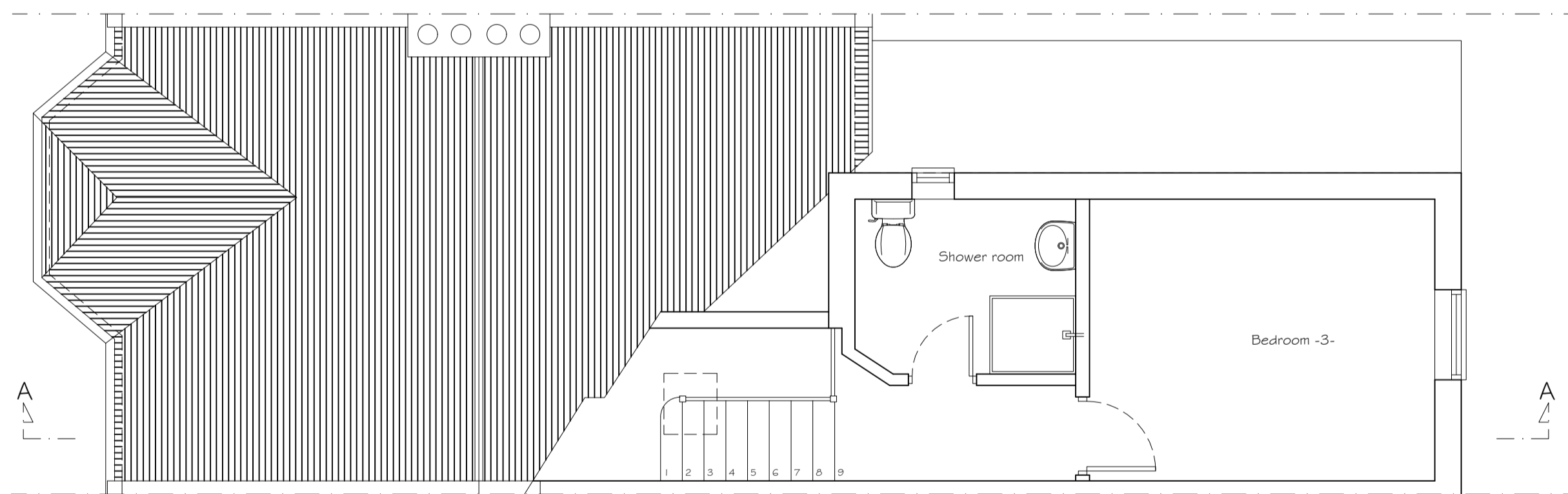

EXISTING SECOND FLOOR PLAN

EXISTING 1:100

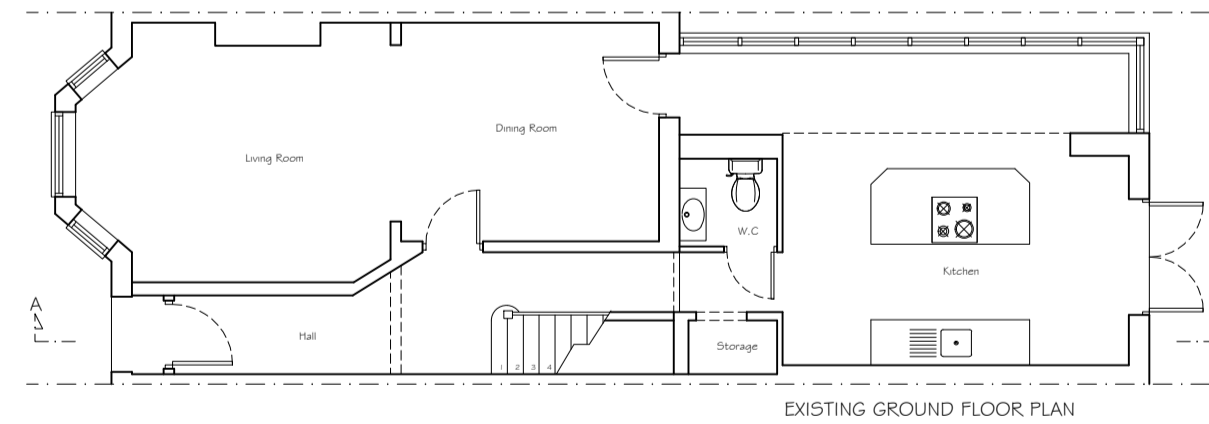
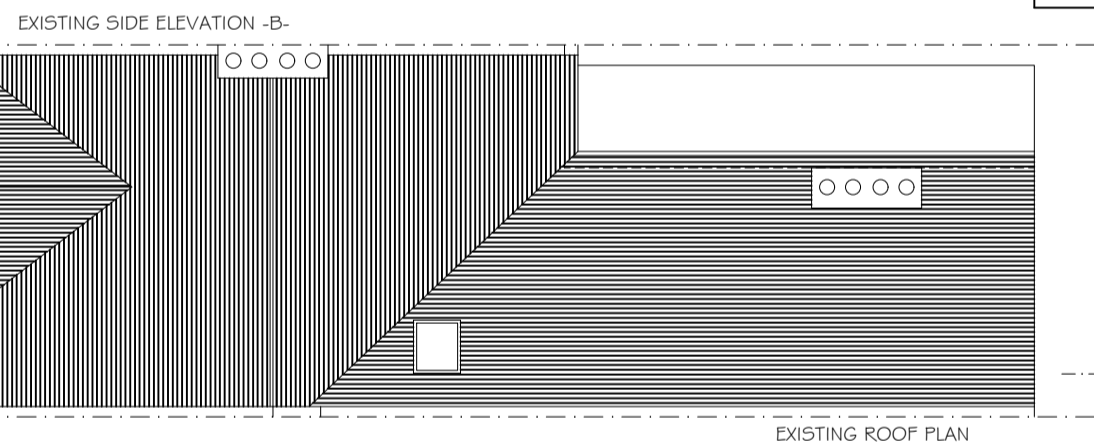
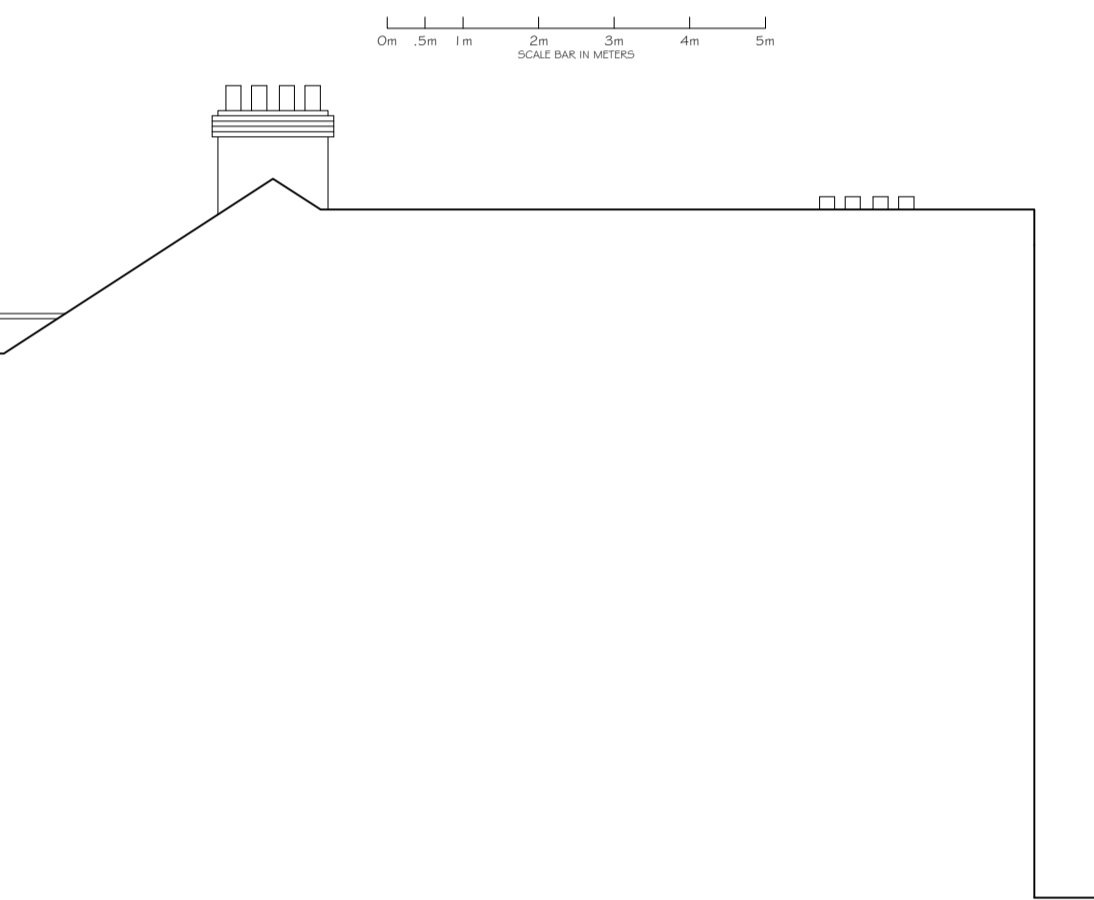

EXISTING GROUND FLOOR PLAN

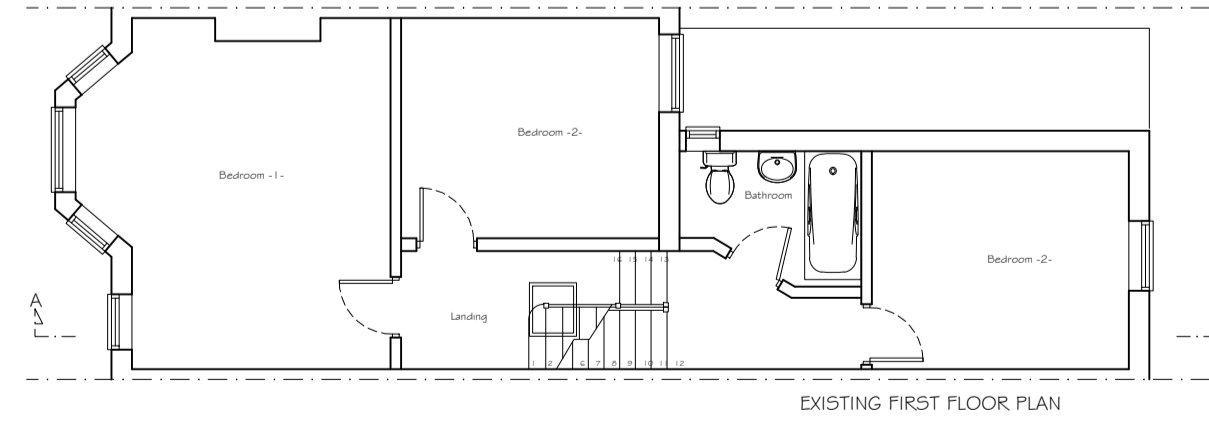

EXISTING FIRST FLOOR PLAN

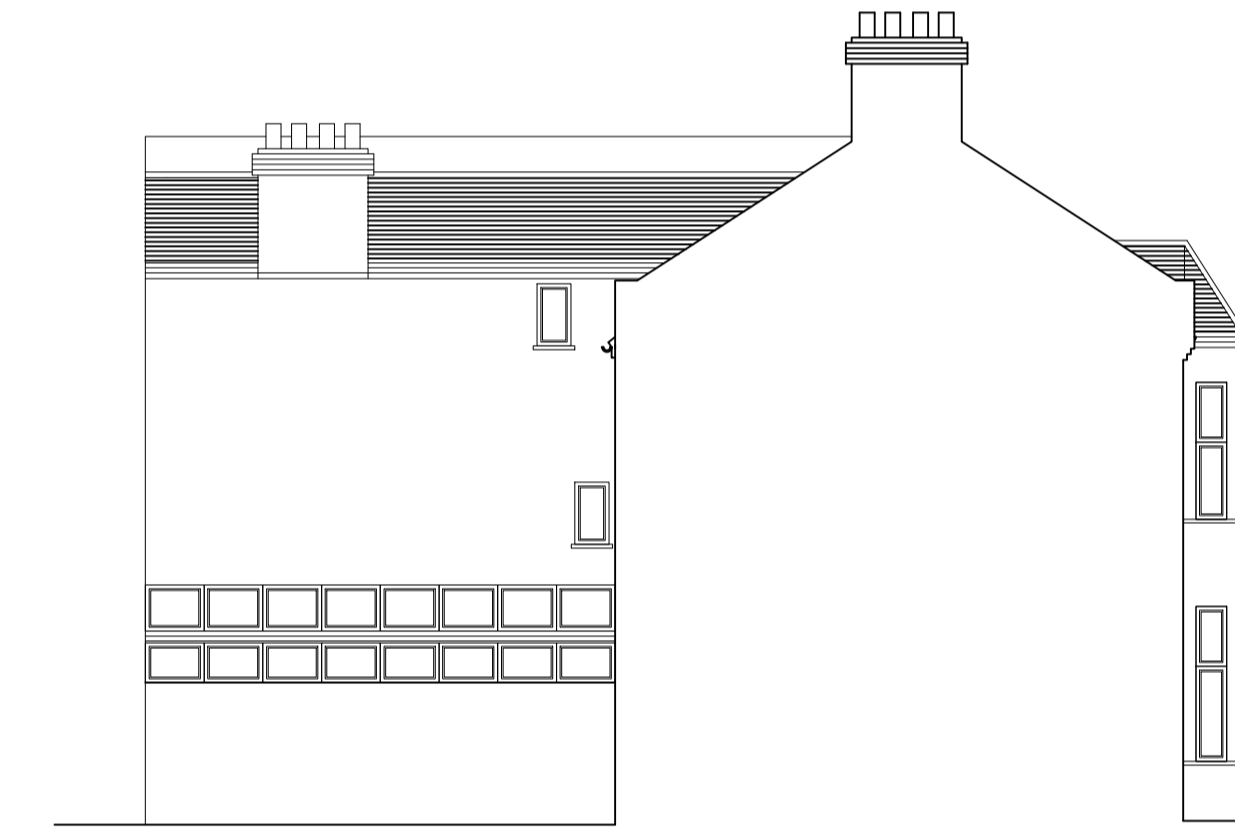

EXISTING SIDE ELEVATION -A-

Copyright © Absolute Lofts
 This drawing which is the property of Absolute Lofts is the subject of Intellectual Property Rights including copyright and design right and shall not be reproduced, copied, loaned or submitted to any other party without the written consent of Absolute Lofts.
 This drawing is not to be scaled. Only figured dimensions to be taken. Any discrepancies to be reported to the Absolute Lofts prior to setting out or ordering of any materials

Absolutelofts

Godiva House, 1 Connaught Ave Loughton, Essex IG10 4DP
 Tel/Fax 020 8907 7131 E-mail: www.absolute-lofts.com

Project
 REAR DORMER LOFT CONVERSION TO
 20 BROOMSLEIGHT STREET
 LONDON
 NW6 1HQ

Client
 BELINDA HOLLWAY AND JOHN DYSON
 20 BROOMSLEIGHT STREET
 LONDON
 NW6 1HQ

Drawing Title
 EXISTING
 PLANS, SECTION & ELEVATIONS

Scale	Drawn	Checked	Authorised
1:100 / 1:50 @ A1		-	-
	MARCH 2020	-	-

Drawing Number	Rev
D_AL_20_20BRO_001	-