

PROPOSED 1:50

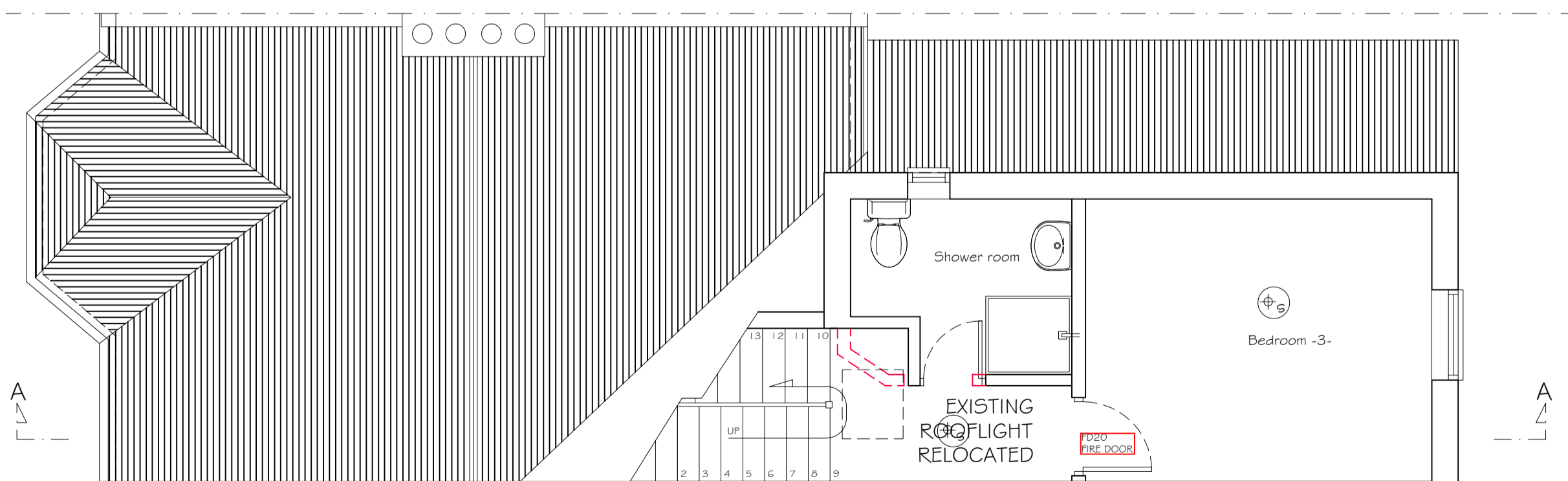
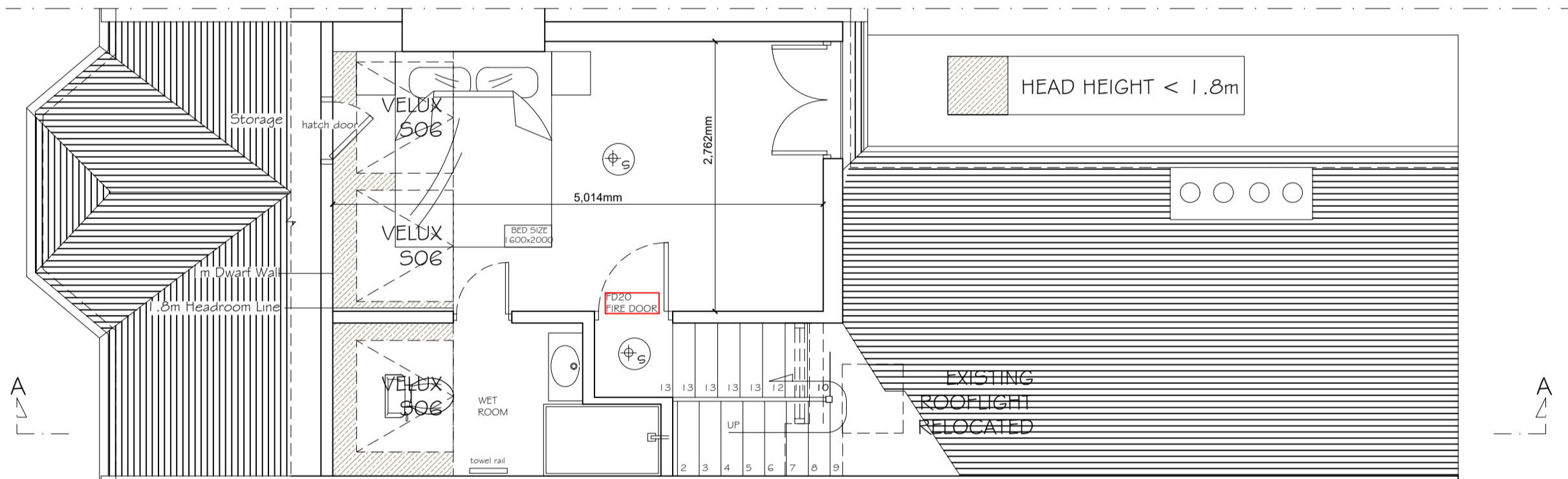
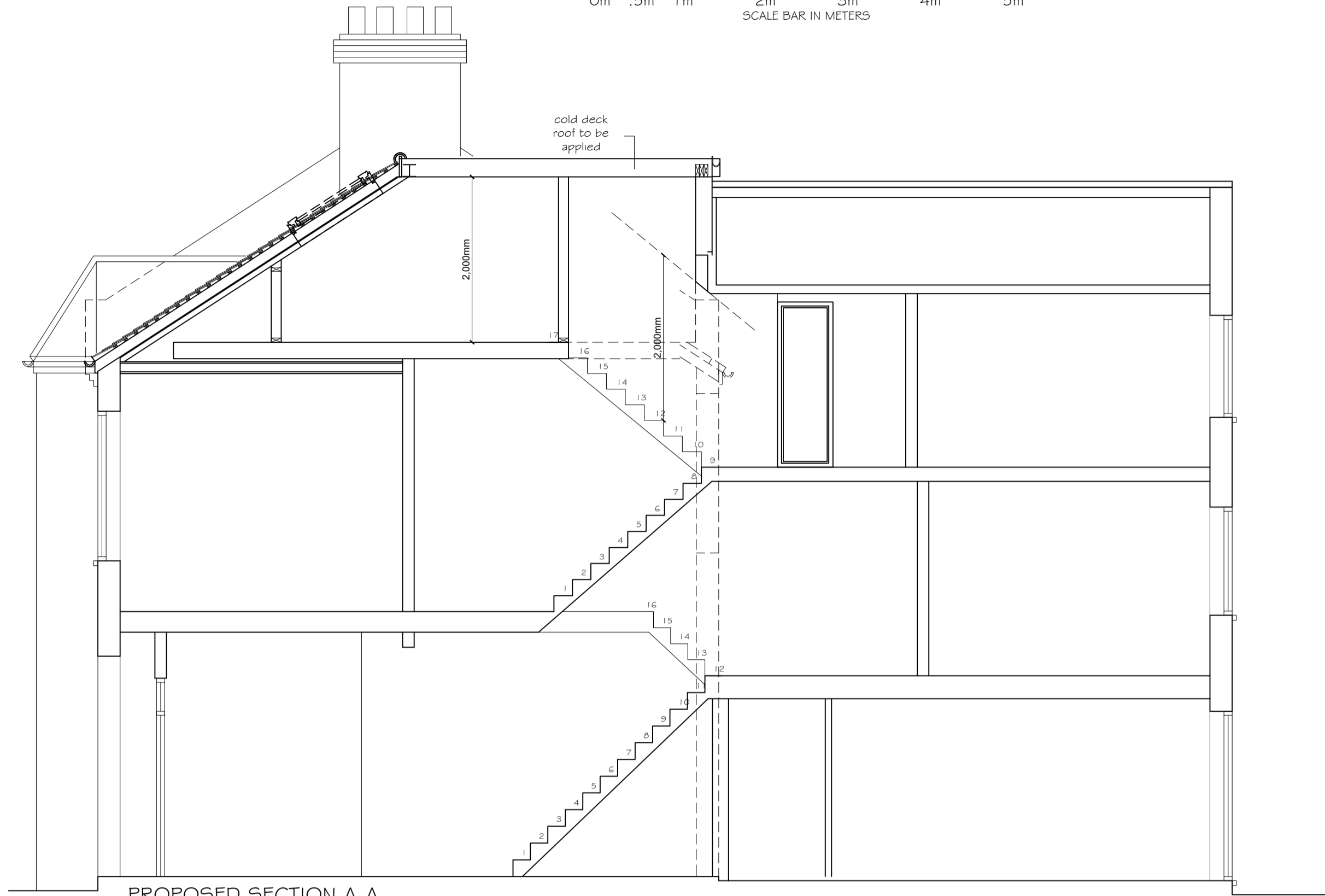

PROPOSED 1:100

Copyright © Absolute Lofts
This drawing which is the property of Absolute Lofts is the subject of Intellectual Property Rights including copyright and design right and shall not be reproduced, copied, loaned or submitted to any other party without the written consent of Absolute Lofts.

This drawing is not to be scaled. Only figured dimensions to be taken. Any discrepancies to be reported to the Absolute Lofts prior to setting out or ordering of any materials

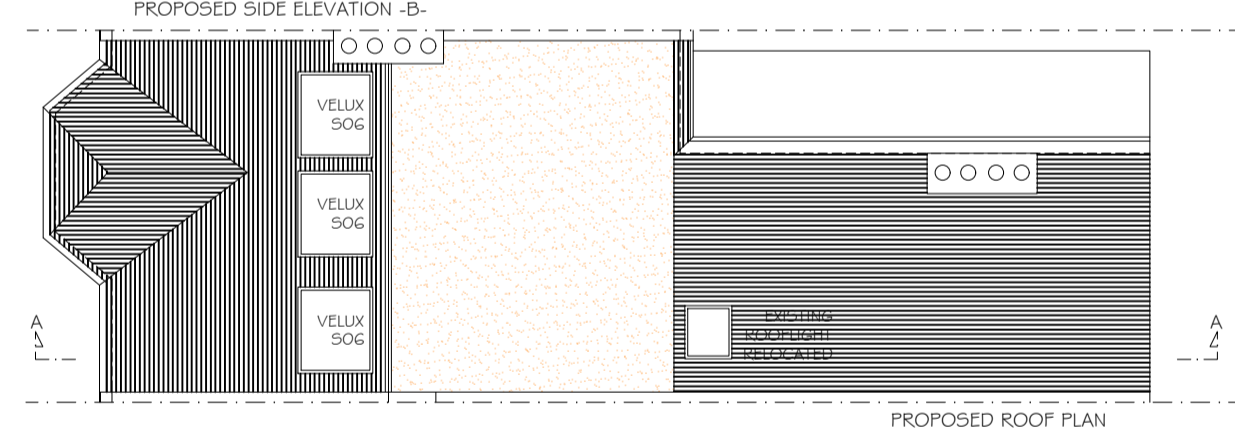
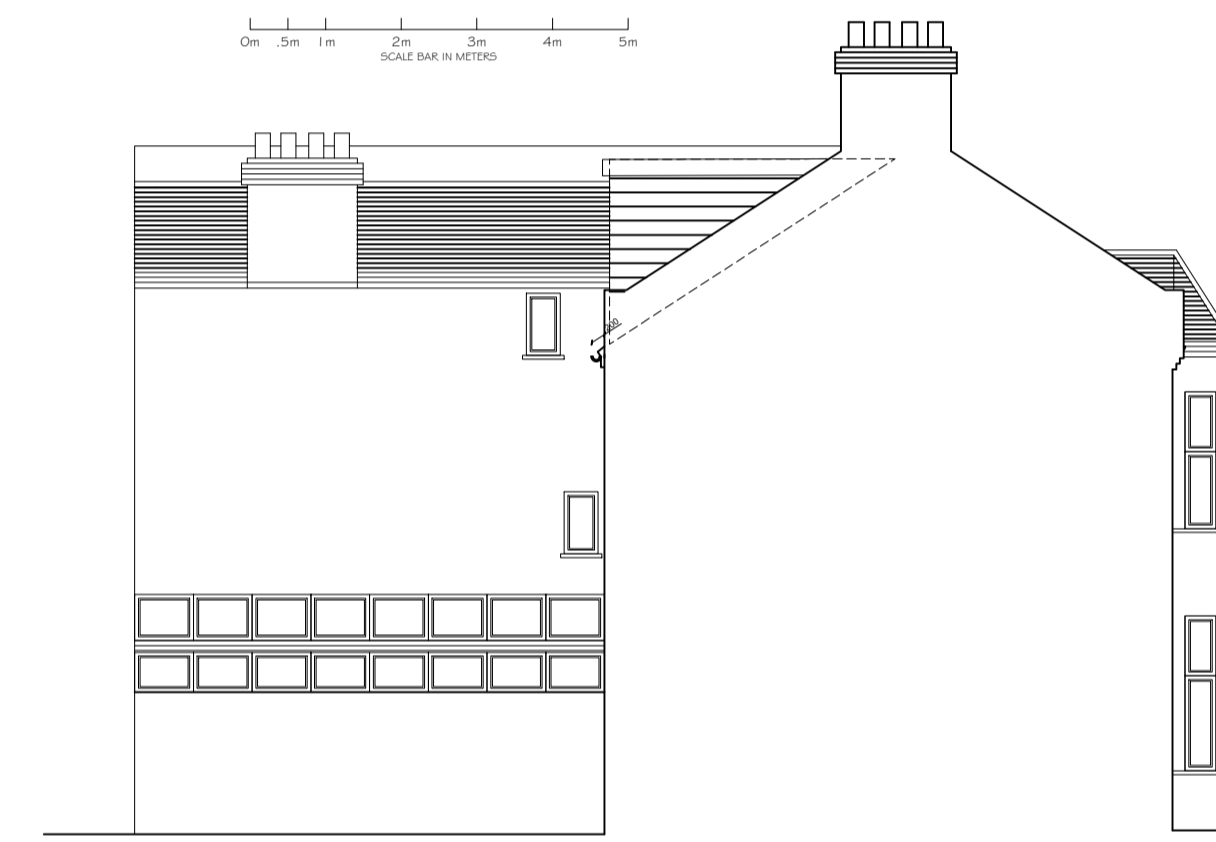
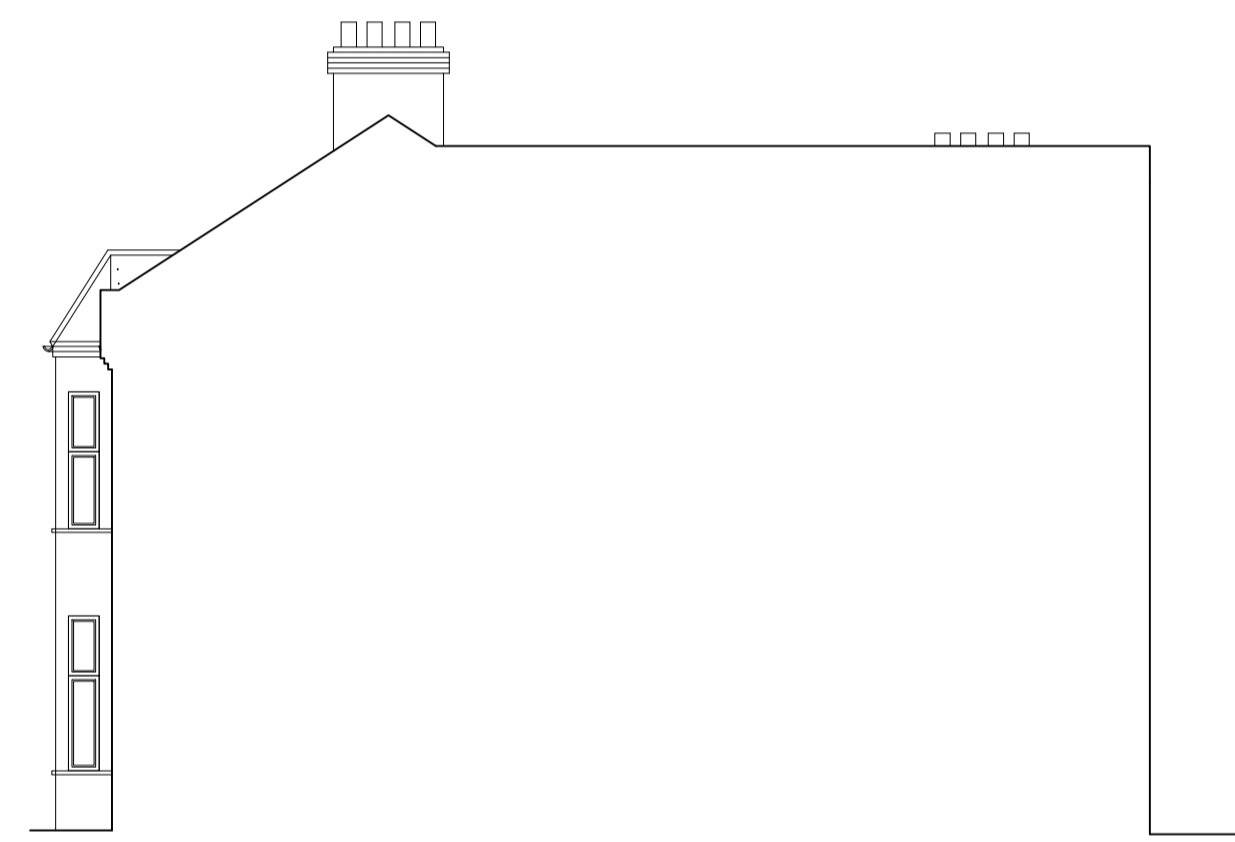

All new materials to match existing.
All roof lights should not project by more than 150mm above the roof slope.

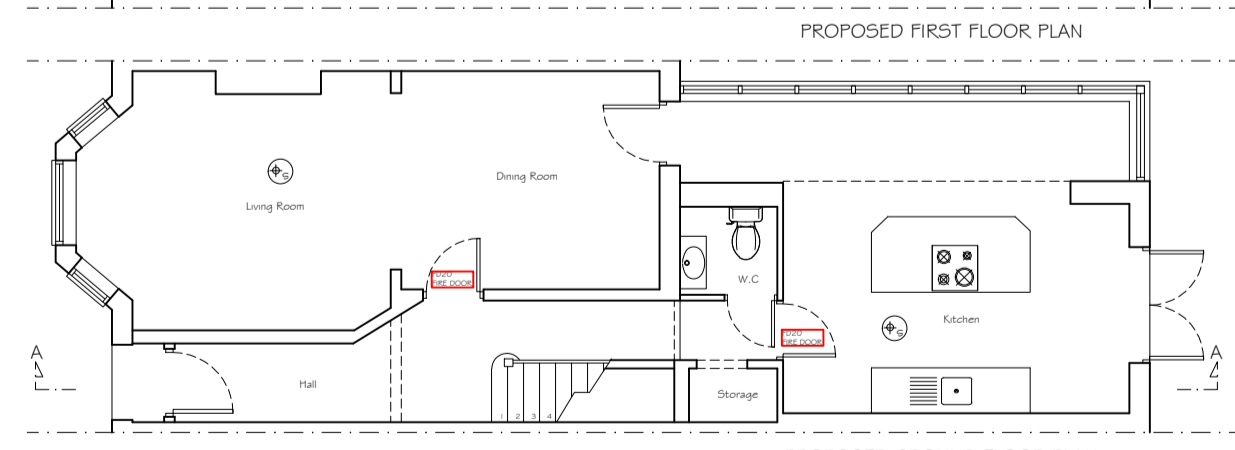
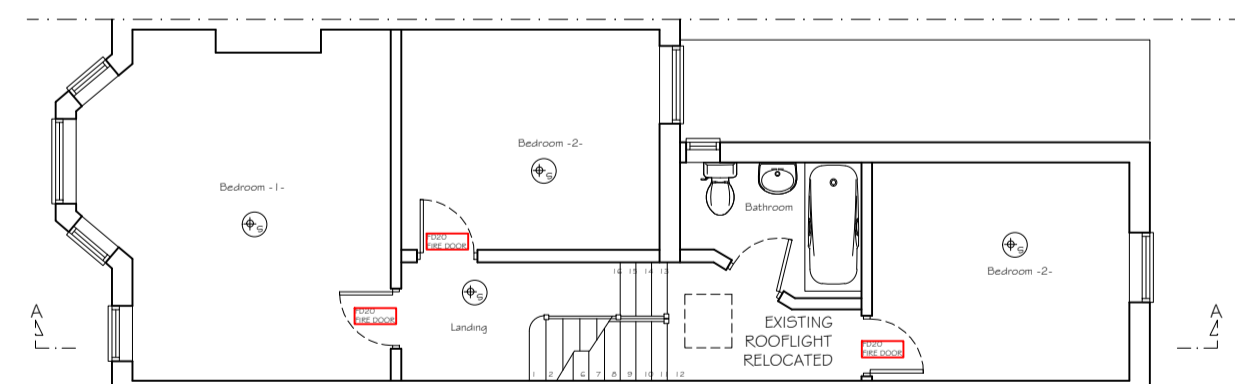

Godiva House, 1 Connaught Ave Loughton, Essex IG10 4DP
Tel/Fax 020 8907 7131 E-mail: www.absolute-lofts.com

Project

REAR DORMER LOFT CONVERSION TO
20 BROOMSLEIGHT STREET
LONDON
NW6 1HQ

Client
BELINDA HOLLWAY AND JOHN DYSON
20 BROOMSLEIGHT STREET
LONDON
NW6 1HQ

Drawing Title
PROPOSED
PLANS, SECTION & ELEVATIONS

Scale	Drawn	Checked	Authorised
1:100 / 1:50 @ A1			
		MARCH 2020	

Drawing Number	Rev
D_AL_20_20BRO_002	B