

KEY OF INDICATIVE MATERIALS

1. Powder Coated Metal Cladding System
2. Rainscreen support brackets
3. Shutter Sun Control
4. Window
5. Metsec Head Framing within Steel Structure with Mineral Wool Board Full Fill
6. Powder Coated Metal Cladding - Roof Parapet coping
7. Steel Structure
8. Pure Vista model Origin-R Channel Base Drilled
9. Brickwork
10. Timber Decking Board



PLANNING ISSUE

NOTES

No implied license exists. This drawing should not be used to calculate areas for the purposes of valuation. All dimensions to be checked on site by the contractor and such dimensions to be their responsibility.

This drawing is to be read in conjunction with all other contract documents and specifications and all other consultants drawings. All levels and dimensions should be checked on site.

All work must comply with relevant British Standards and Building Regulations requirements Drawing errors and omissions to be reported to the architect

NOTES

- CLADDING DETAILED DESIGN BY SPECIALIST SUBCONTRACTOR.
- GLAZING DESIGN BY SPECIALIST SUBCONTRACTOR.
- S.E. TO CHECK ALL LOADINGS.
- B.C. TO CONFIRM INSULATION, SPEC. & SIGN. OFF PROPOSAL.
- ALL DIMENSIONS TO BE CONFIRMED ON SITE.

KEY

Project Ref. No.	1908	
Client	KUBIK CONSTRUCTION	
Date	July 2020	
Scale	1:25 @ A1 or 1:50 @ A3	
Project	MARINA ICES LONDON NW3 2BL	
Drawing Name	HAVERSTOCK HILL ROAD 4th FLOOR FAÇADE	
Drawing No.	P405	Rev. -
Drawn	Approved	Signed
KUBIK CONSTRUCTION 72 First Avenue, Acton, London W6 7JW.		
© COPYRIGHT NOT TO BE REPRODUCED OR USED WITHOUT PERMISSION		



01 RETAIL ELEVATION 1:25
Crogsland Road

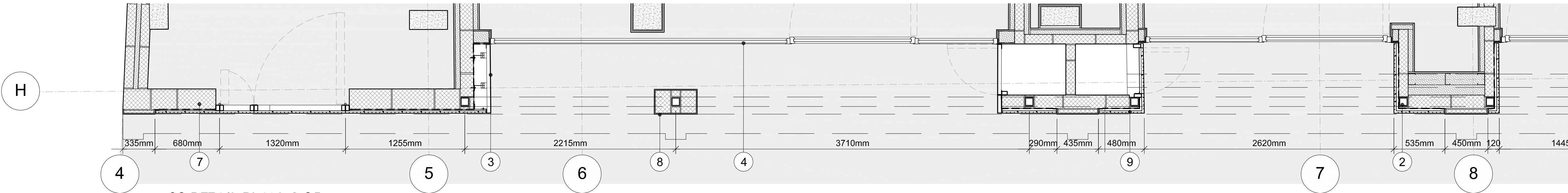

02 RETAIL PLAN 1:25
Crogsland Road

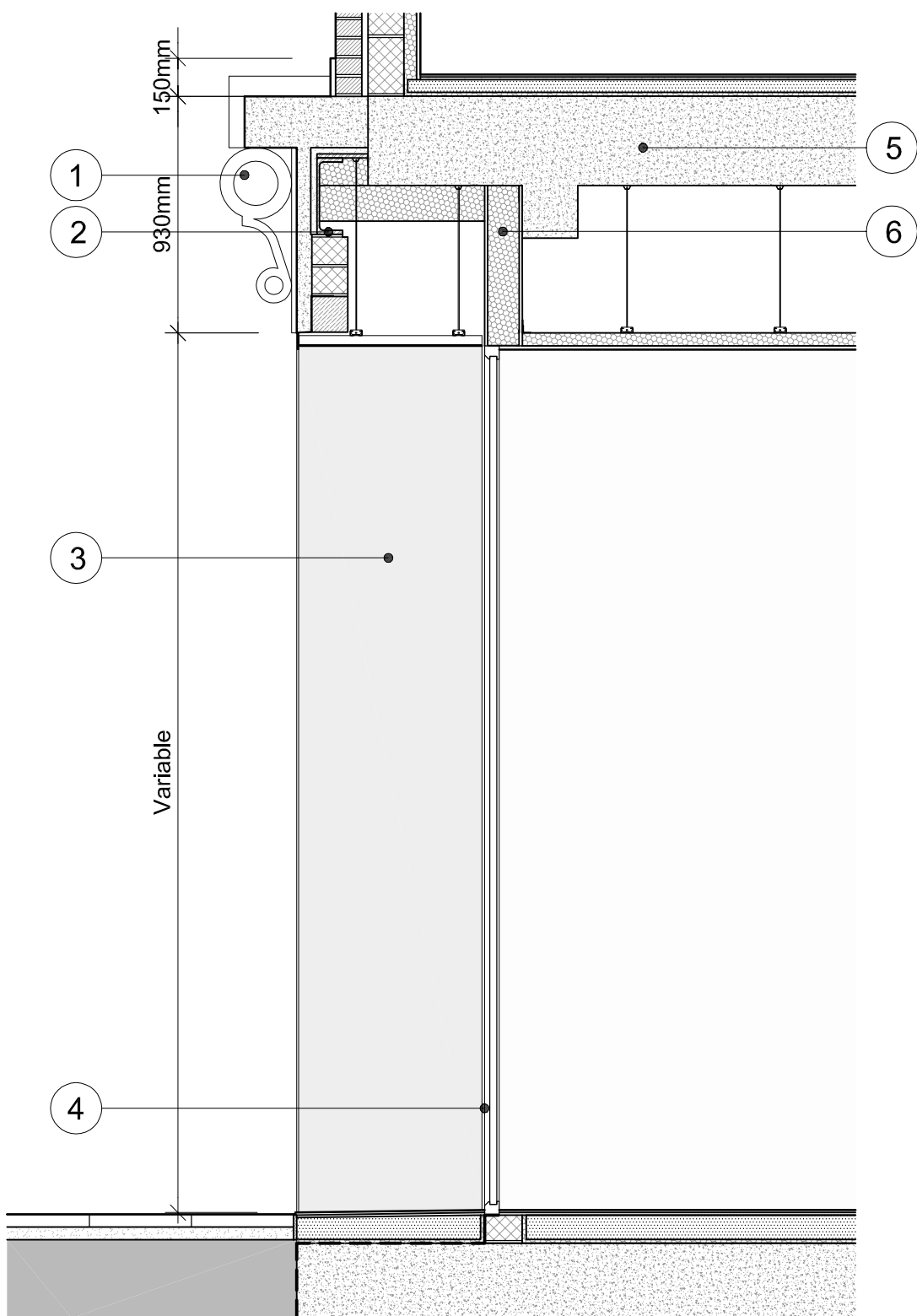

KEY OF INDICATIVE MATERIALS

- Decorating Profile Fascia
- Structure (Subject to S.E. specifications)
- Powder Coated Metal Cladding
- Fixed Glazing
- Concrete Slab
- Metsec Head Framing within Steel Structure with Mineral Wool Board Full Fill
- Blockwork
- Render
- Timber Board

03 RETAIL SECTION 1:25
Crogsland Road

0 1m 5m



GA ELEVATION 1:150
Crogsland Road

0 5m 25m

PLANNING ISSUE

NOTES

No implied license exists. This drawing should not be used to calculate areas for the purposes of valuation. All dimensions to be checked on site by the contractor and such dimensions to be their responsibility.

This drawing is to be read in conjunction with all other contract documents and specifications and all other consultants drawings. All levels and dimensions should be checked on site

All work must comply with relevant British Standards and Building Regulations requirements Drawing errors and omissions to be reported to the architect

NOTES

-CLADDING DETAILED DESIGN BY SPECIALIST SUBCONTRACTOR.

-GLAZING DESIGN BY SPECIALIST SUBCONTRACTOR.

-S.E. TO CHECK ALL LOADINGS.

-B.C. TO CONFIRM INSULATION, SPEC. & SIGN. OFF PROPOSAL.

-ALL DIMENSIONS TO BE CONFIRMED ON SITE.

KEY

Project Ref. No. **1908**
Client **KUBIK CONSTRUCTION**
Date **July 2020**
Scale **1:25 @ A1 or 1:50 @A3**
Project **MARINA ICES LONDON NW3 2BL**

Drawing Name **CROGSLAND ROAD GF FAÇADE**

Drawing No. **P410** Rev.

Drawn Approved Signed

KUBIK CONSTRUCTION
72 First Avenue,
Acton, London
W9 7JW.

© COPYRIGHT NOT TO BE REPRODUCED OR USED WITHOUT PERMISSION



01 RETAIL ELEVATION 1:25
Crogsland Road

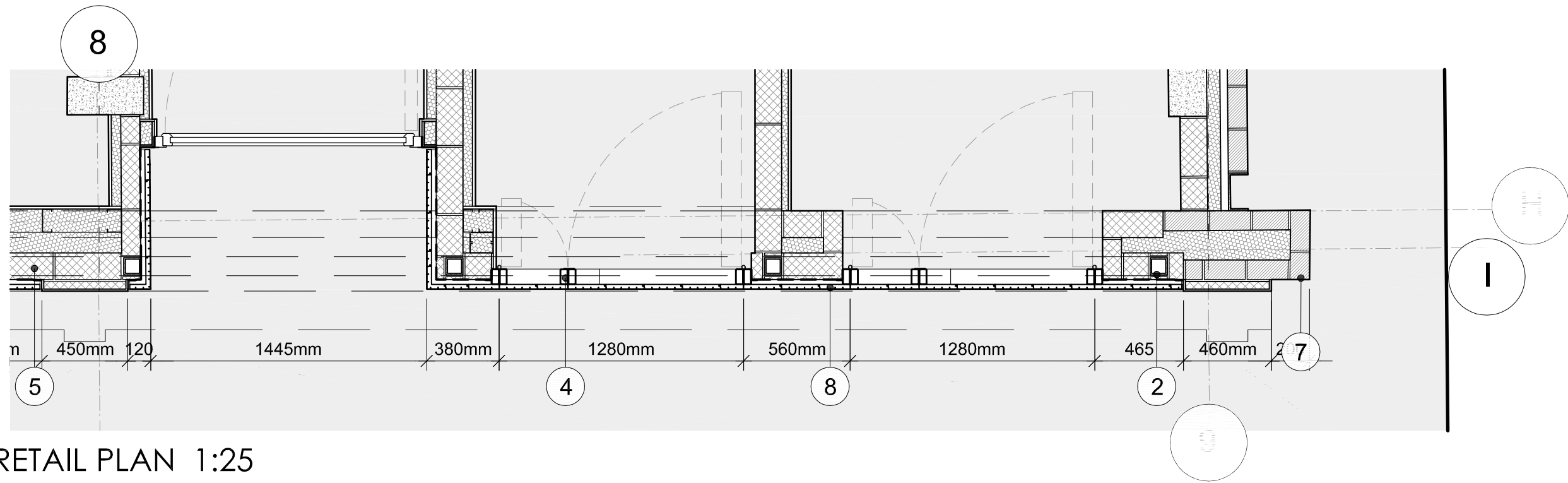

02 RETAIL PLAN 1:25
Crogsland Road

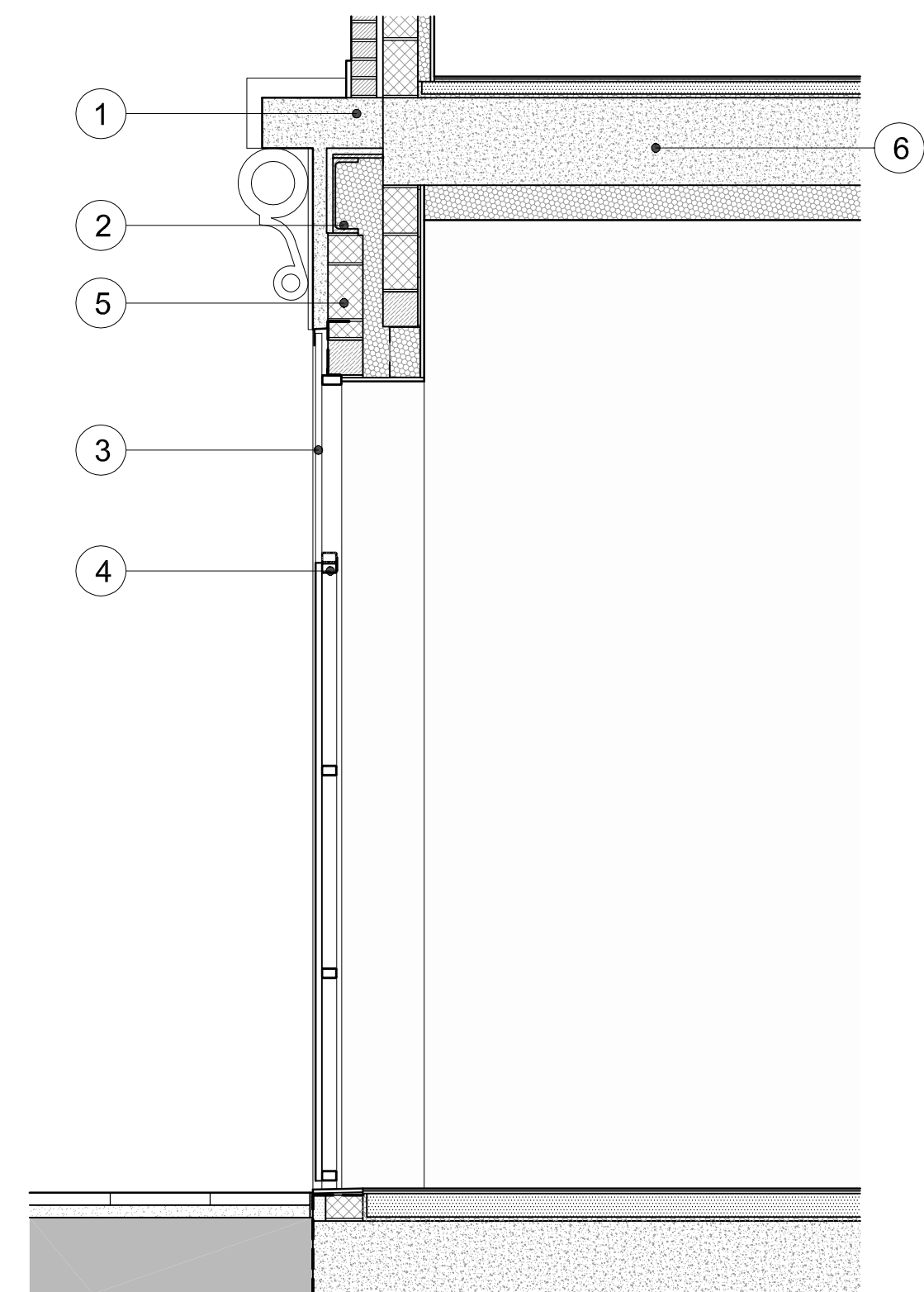

- KEY OF INDICATIVE MATERIALS
- Decorating Profile Fascia
 - Structure (Subject to S.E. specifications)
 - Vertical Timber Slats
 - Door Frame
 - Blockwork
 - Concrete Slab
 - Facing Bricks
 - Timber Board

03 RETAIL SECTION 1:25
Crogsland Road



Timber Slats Sample



Timber Slats Sample Detail

PLANNING ISSUE

NOTES

No implied license exists. This drawing should not be used to calculate areas for the purposes of valuation. All dimensions to be checked on site by the contractor and such dimensions to be their responsibility.

This drawing is to be read in conjunction with all other contract documents and specifications and all other consultants drawings. All levels and dimensions should be checked on site.

All work must comply with relevant British Standards and Building Regulations requirements Drawing errors and omissions to be reported to the architect

NOTES

-CLADDING DETAILED DESIGN BY SPECIALIST SUBCONTRACTOR.

-GLAZING DESIGN BY SPECIALIST SUBCONTRACTOR.

-S.E. TO CHECK ALL LOADINGS.

-B.C. TO CONFIRM INSULATION, SPEC. & SIGN. OFF PROPOSAL.

-ALL DIMENSIONS TO BE CONFIRMED ON SITE.

KEY



Project Ref. No. **1908**
Client **KUBIK CONSTRUCTION**
Date **July 2020**
Scale **1:25 @ A1 or 1:50 @A3**
Project **MARINA ICES LONDON NW3 2BL**

Drawing Name **CROGSLAND ROAD GF FAÇADE**

Drawing No. **P411** Rev.

Drawn Approved Signed

KUBIK CONSTRUCTION
72 First Avenue,
Acton, London
W9 7JW.

© COPYRIGHT NOT TO BE REPRODUCED OR USED WITHOUT PERMISSION



FIGURE 1
NORTH ELEVATION VIEW

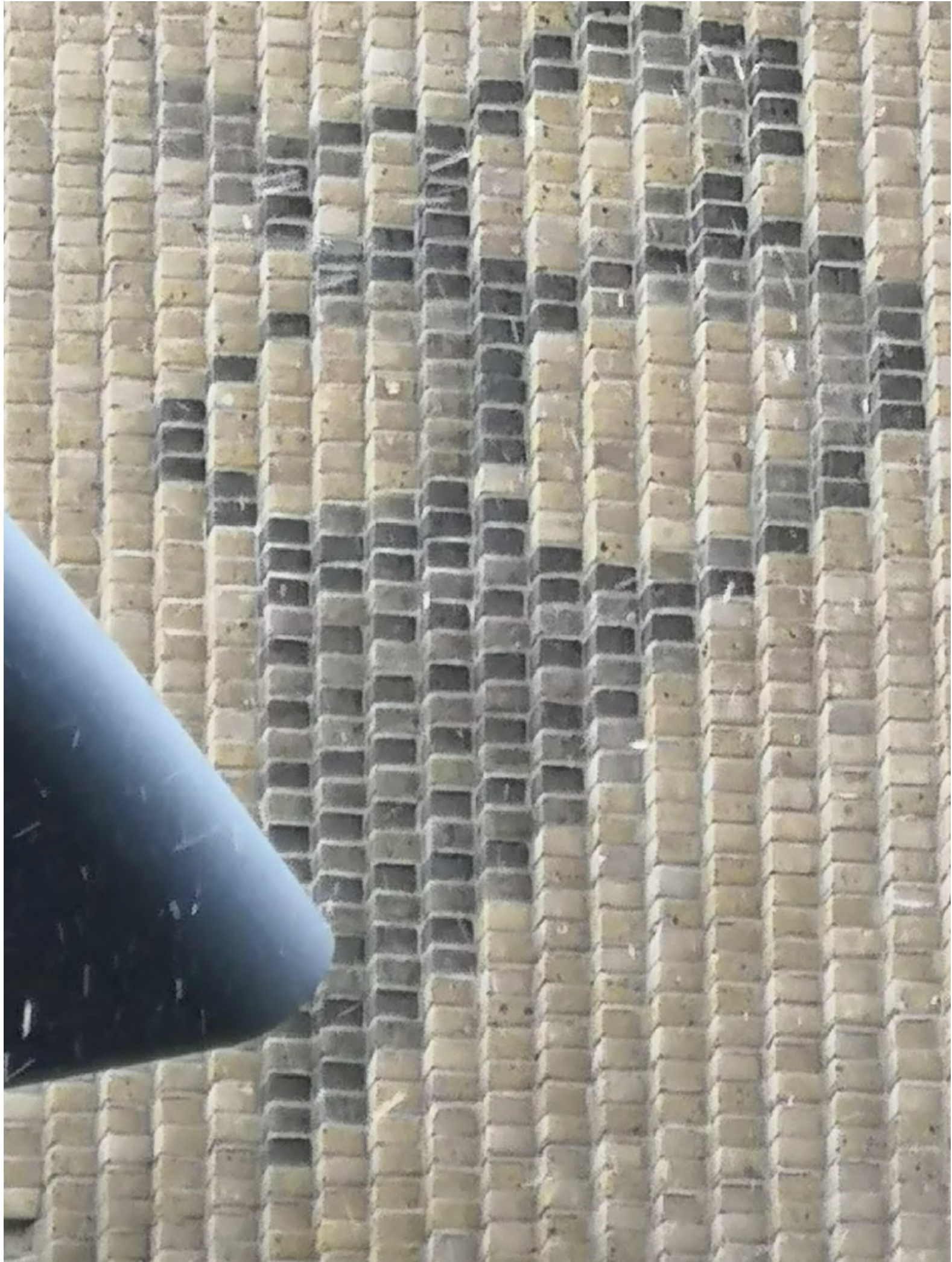

FIGURE 2
NORTH ELEVATION VIEW

UNCOATED
STANDARD BRICK

ONE COAT
STAIN

TWO COATS
STAIN

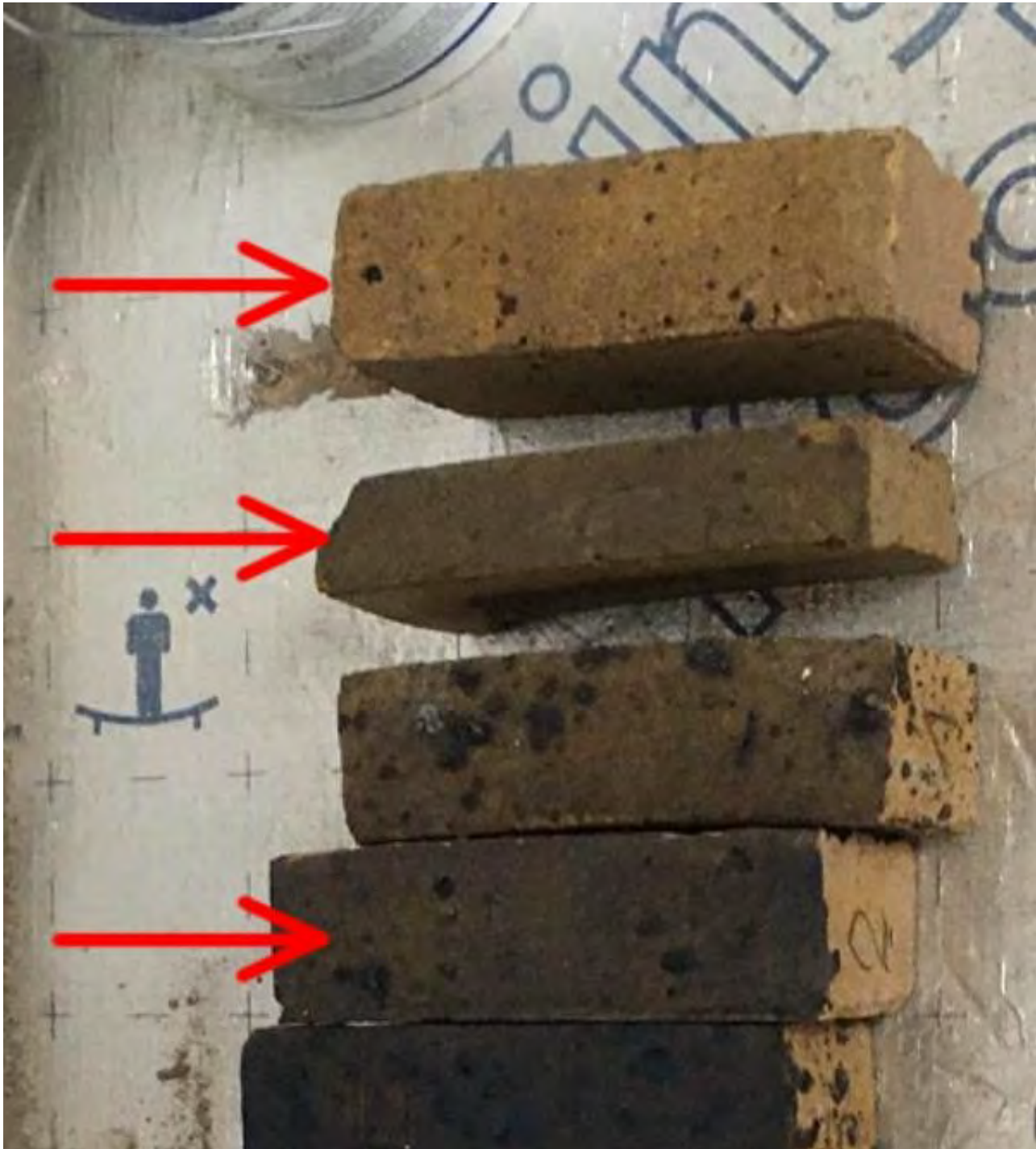

FIGURE 3
INDIVIDUAL BRICKS SAMPLES

PLANNING ISSUE

NOTES

No implied license exists. This drawing should not be used to calculate areas for the purposes of valuation. All dimensions to be checked on site by the contractor and such dimensions to be their responsibility.

This drawing is to be read in conjunction with all other contract documents and specifications and all other consultants drawings. All levels and dimensions should be checked on site

All work must comply with relevant British Standards and Building Regulations requirements Drawing errors and omissions to be reported to the architect

NOTES

-CLADDING DETAILED DESIGN BY SPECIALIST SUBCONTRACTOR.

-GLAZING DESIGN BY SPECIALIST SUBCONTRACTOR.

-S.E. TO CHECK ALL LOADINGS.

-B.C. TO CONFIRM INSULATION, SPEC. & SIGN. OFF PROPOSAL.

-ALL DIMENSIONS TO BE CONFIRMED ON SITE.

KEY

Project Ref. No.	1908	
Client	KUBIK CONSTRUCTION	
Date	July 2020	
Scale		
Project	MARINA ICES LONDON NW3 2BL	
Drawing Name	ICE CREAM CONE STAINING DETAIL	
Drawing No.	P480	Rev. -
Drawn	Approved	Signed