

DISCLAIMER :

All dimensions and levels to be checked on site by contractor prior to preparation of shop/specialist drawings and commencement of work on site.

Do not scale from this drawing. If you scale from this drawing then you do so at your own risk. Martin Arnold Ltd will not be responsible for any implications resulting from scaling from the drawing.

This drawing and the copyrights and patents therein are the property of Martin Arnold Ltd and may not be used or reproduced without consent.

This drawing is to be read in conjunction with all relevant consultants' and/or specialists' drawings and documents and any discrepancies or variations are to be notified to Martin Arnold Ltd before the affected work commences.

MA Code (for MA use only): 3542



FRONT ELEVATION

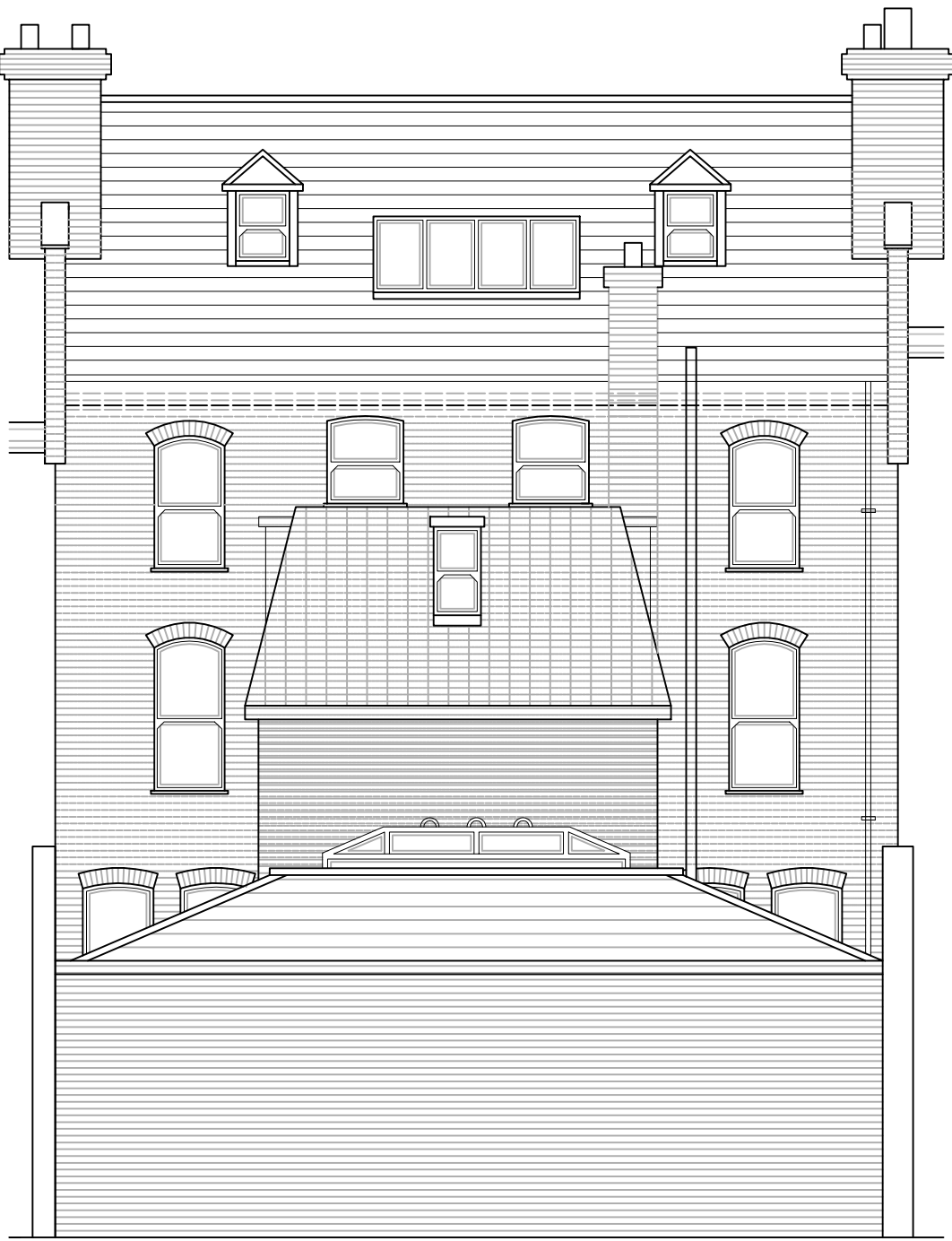

REAR ELEVATION

0.16 19/02/2021 HB Adjusted left hand side front dormer and right hand side rear dormer to mirror the adjacent dormer.

Rev Date By Description

\\\\noifs\\Shared\\DDCS\\Templates\\CAD\\Asset 18.png

Martin Arnold Limited
4 Gunnery Terrace
The Royal Arsenal
London
SE18 6SW

CLIENT :
Optivo
Grosvenor House
125 High Street
Croydon

PROJECT :
6-8 Kemplay Road
London
Greater London
NW3 1SY

TITLE :
Existing Elevations

Purpose of Issue :
Planning Submission

Drawn : HB Checked By : LW
Date : 21/01/2021
Scale : 1:100

Dwg No : 3542-MA-DR EL-T00