

GENERAL PERMITTED DEVELOPMENT ORDER.

UNDER CLASS A:

THE TOTAL AREA OF THE CURTILAGE (EXCLUDING THE GROUND AREA OF THE ORIGINAL DWELLINGHOUSE)

IS  $(105 - 47) = 58$  SQ.M. 50% OF THIS = **29 SQ.M.**

WITH THE PROPOSED EXTENSION, THE TOTAL AREA OF GROUND COVERED BY BUILDINGS WITHIN THE CURTILAGE OF THE DWELLINGHOUSE (OTHER THAN THE ORIGINAL DWELLINGHOUSE) WOULD BE

$(11.5 + 16) = \mathbf{27.5\ SQ.M.}$

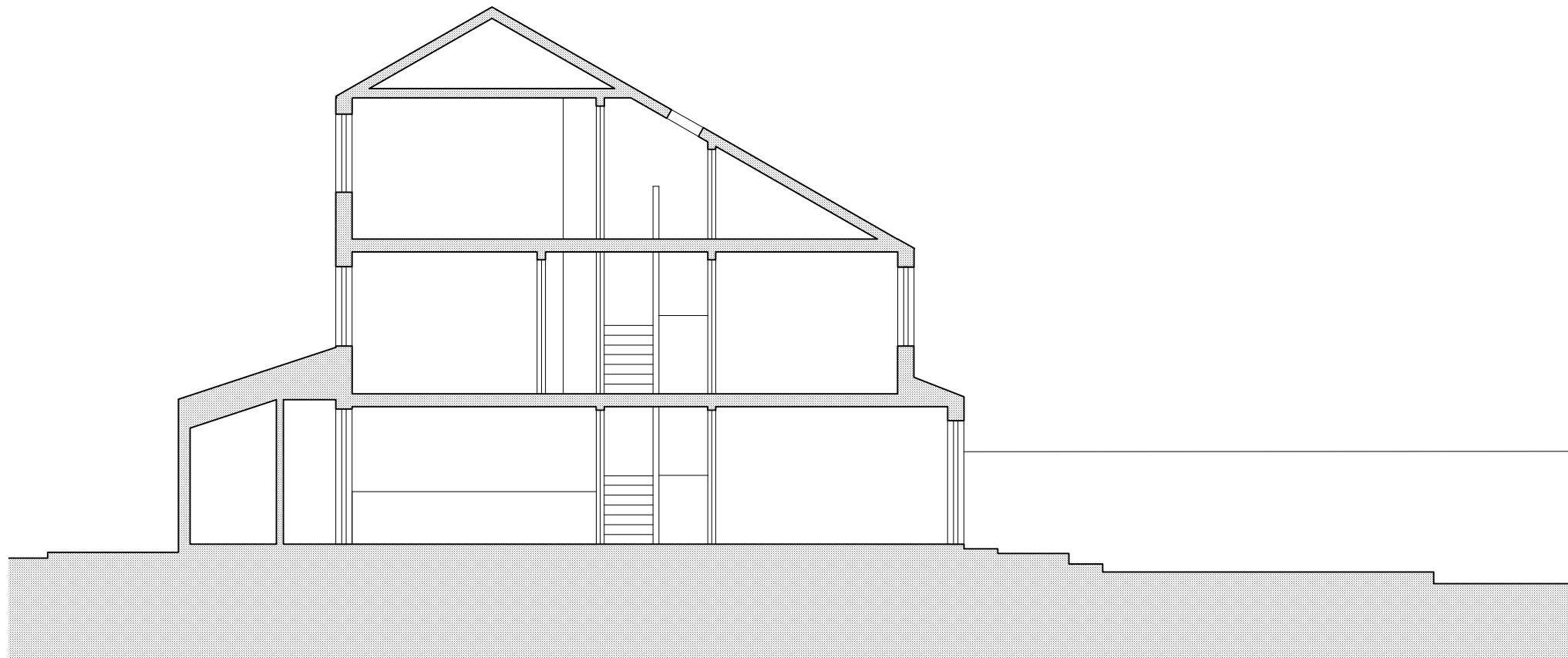

SECTION



REAR ELEVATION

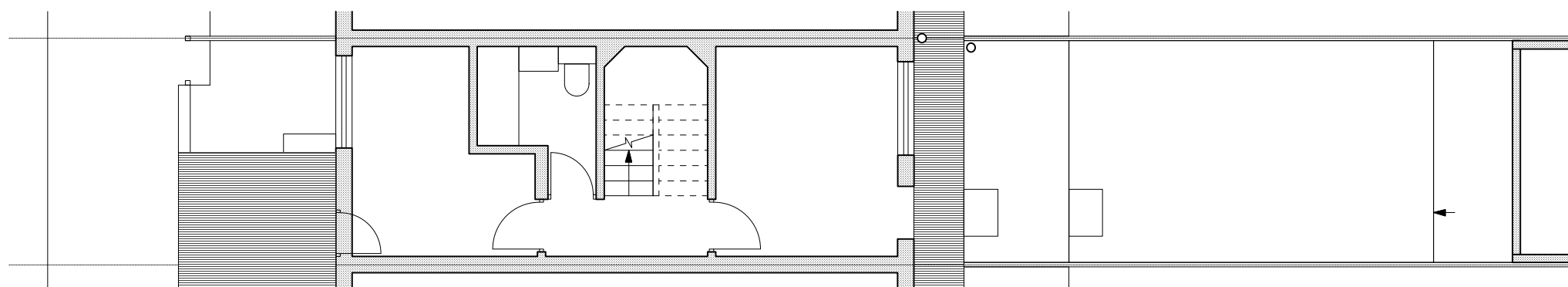

FIRST FLOOR PLAN

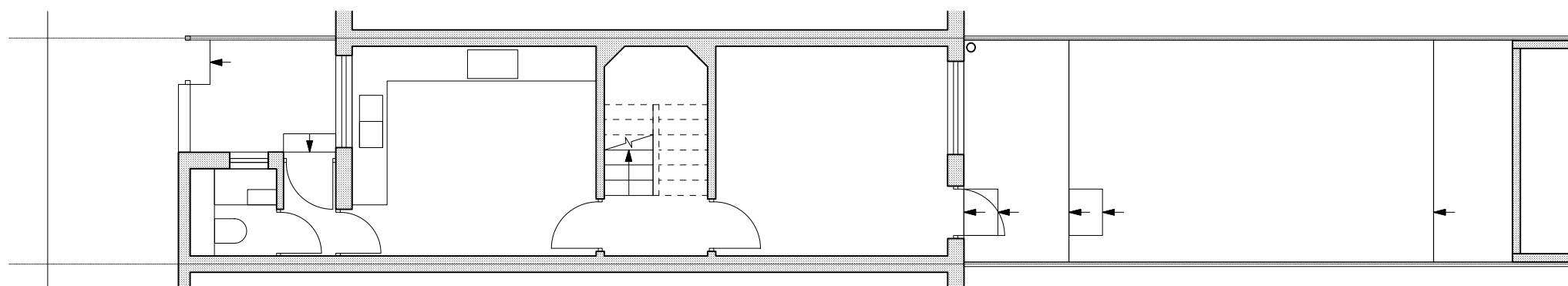

GROUND FLOOR PLAN

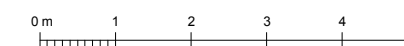

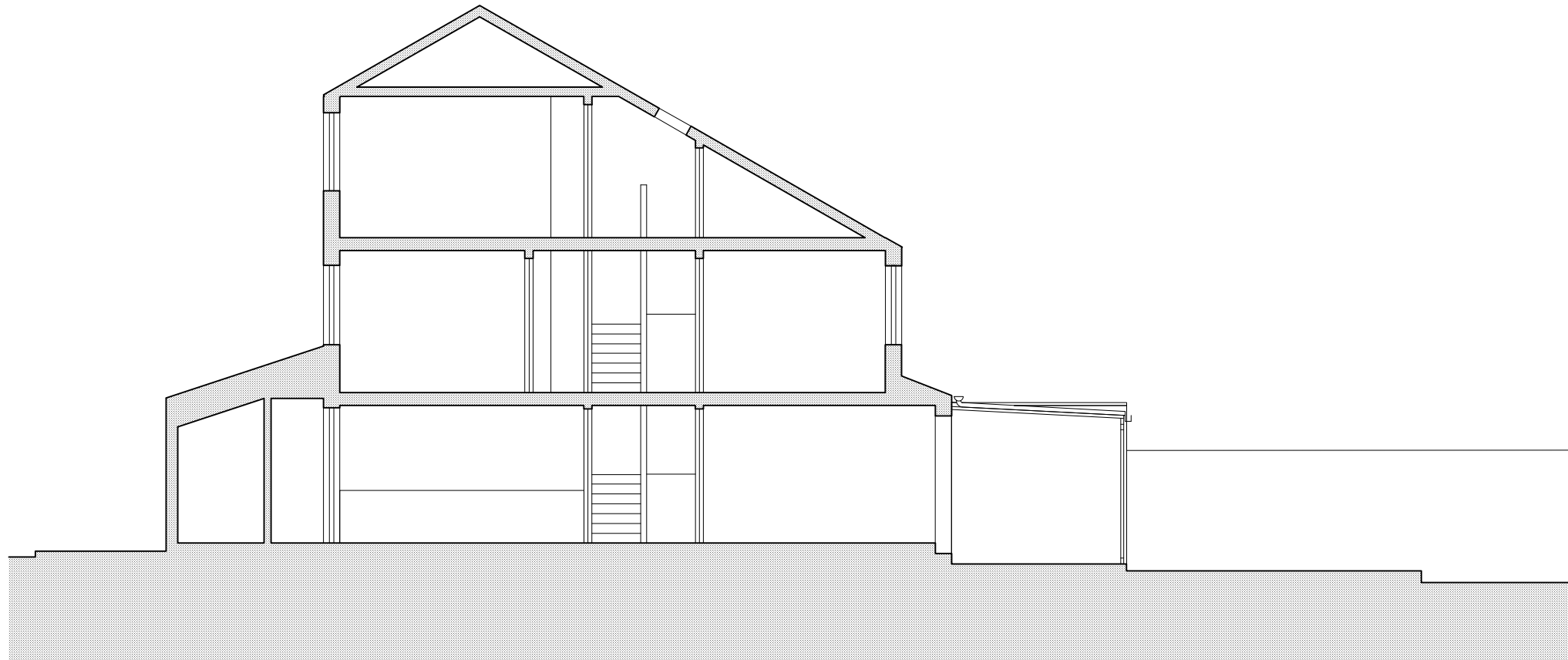

SECTION



REAR ELEVATIONS

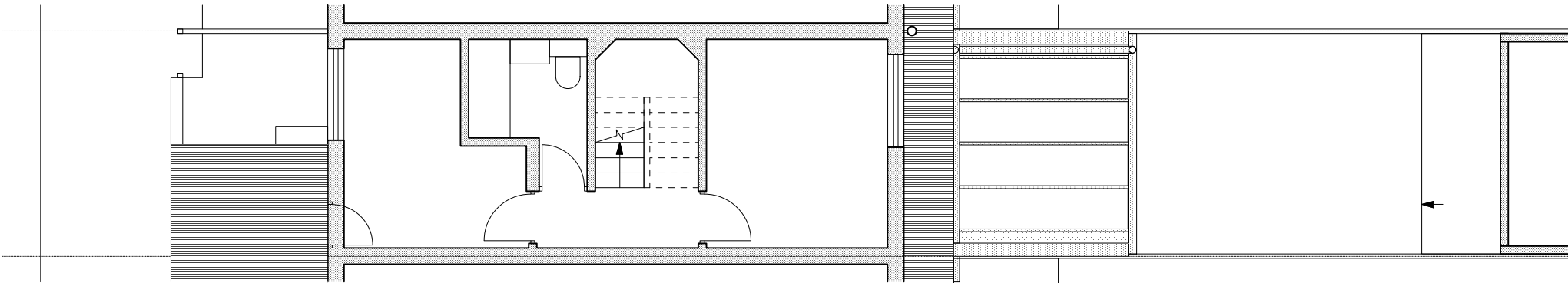

FIRST FLOOR PLAN

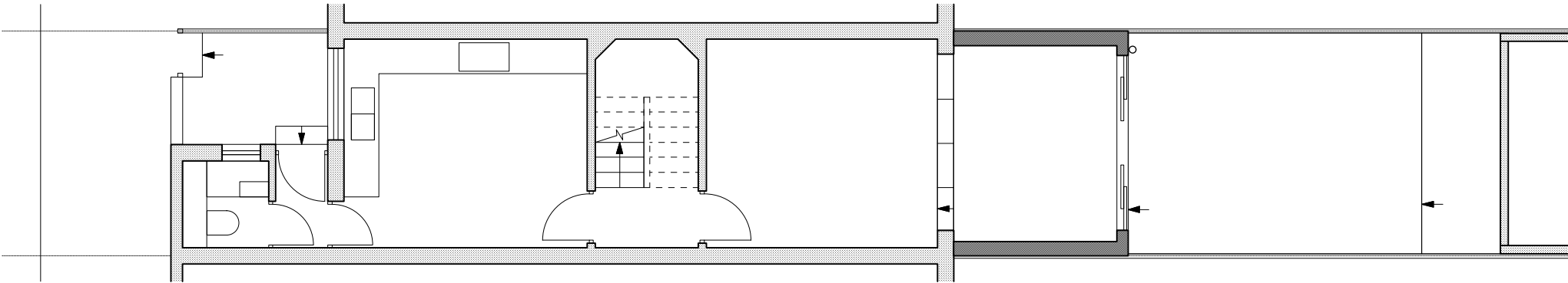

GROUND FLOOR PLAN



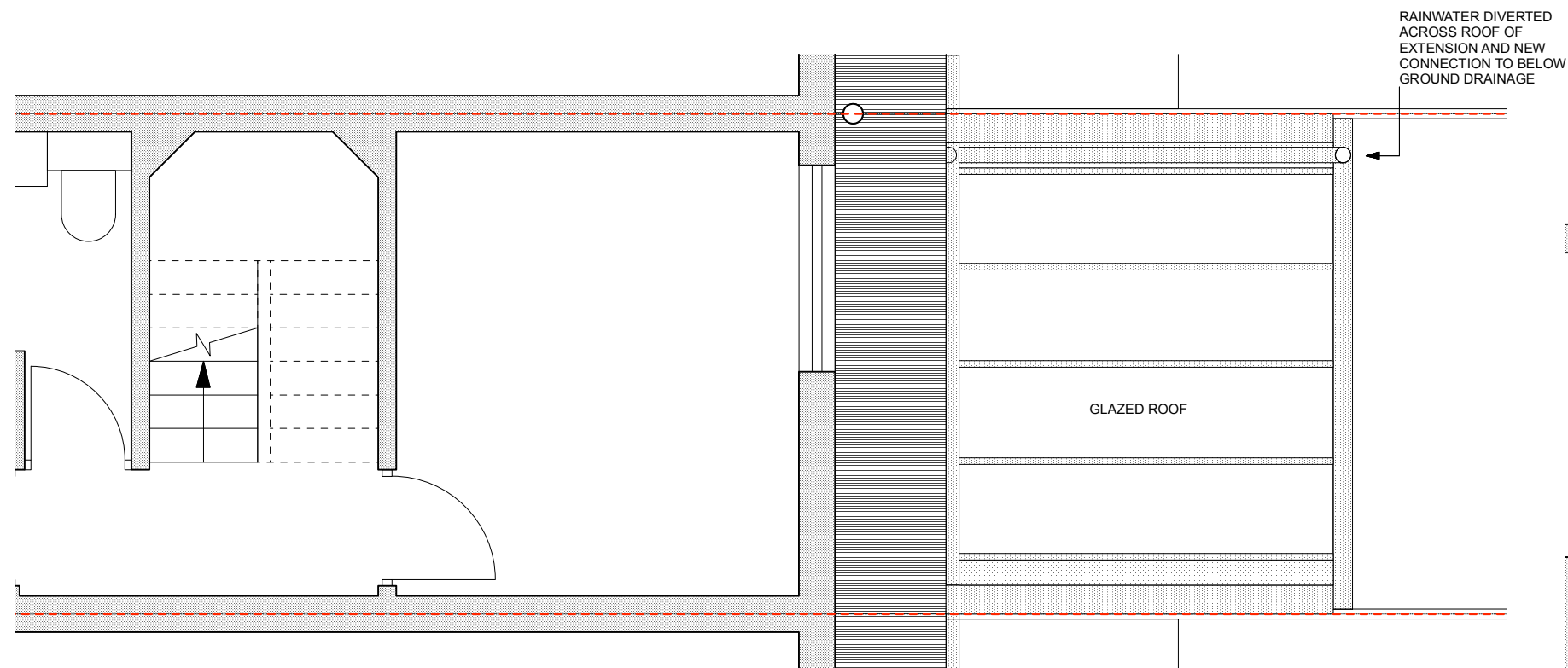

FIRST FLOOR PLAN - PARTIAL

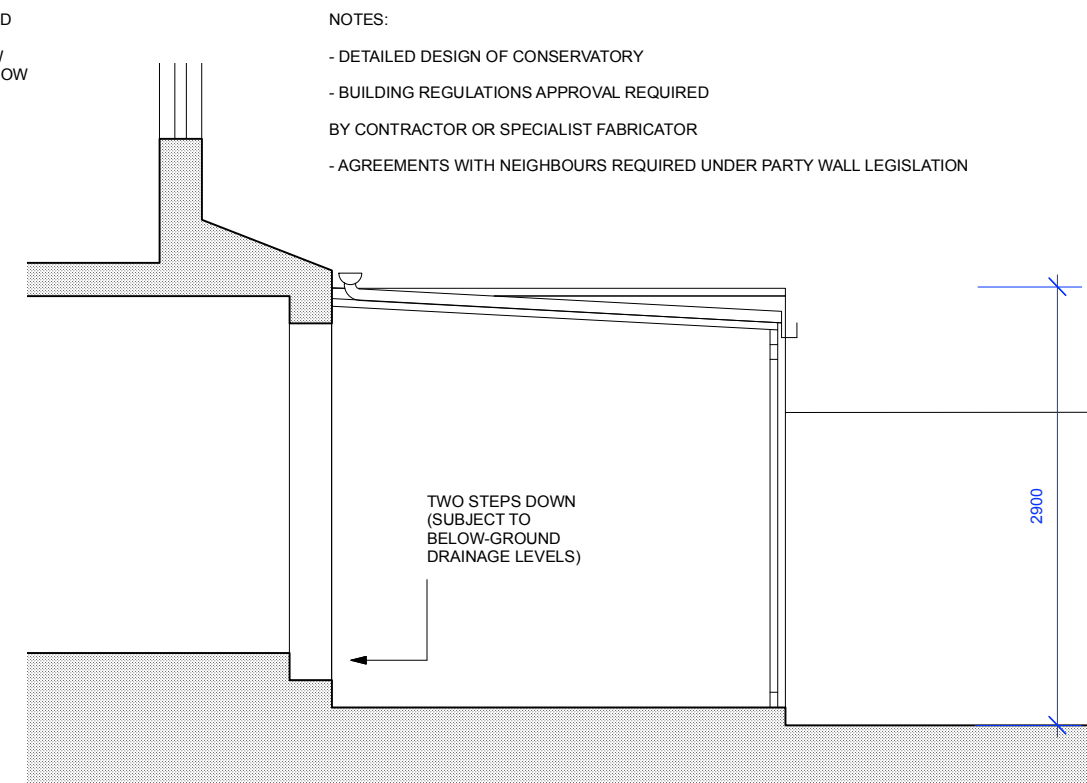

SECTION- PARTIAL

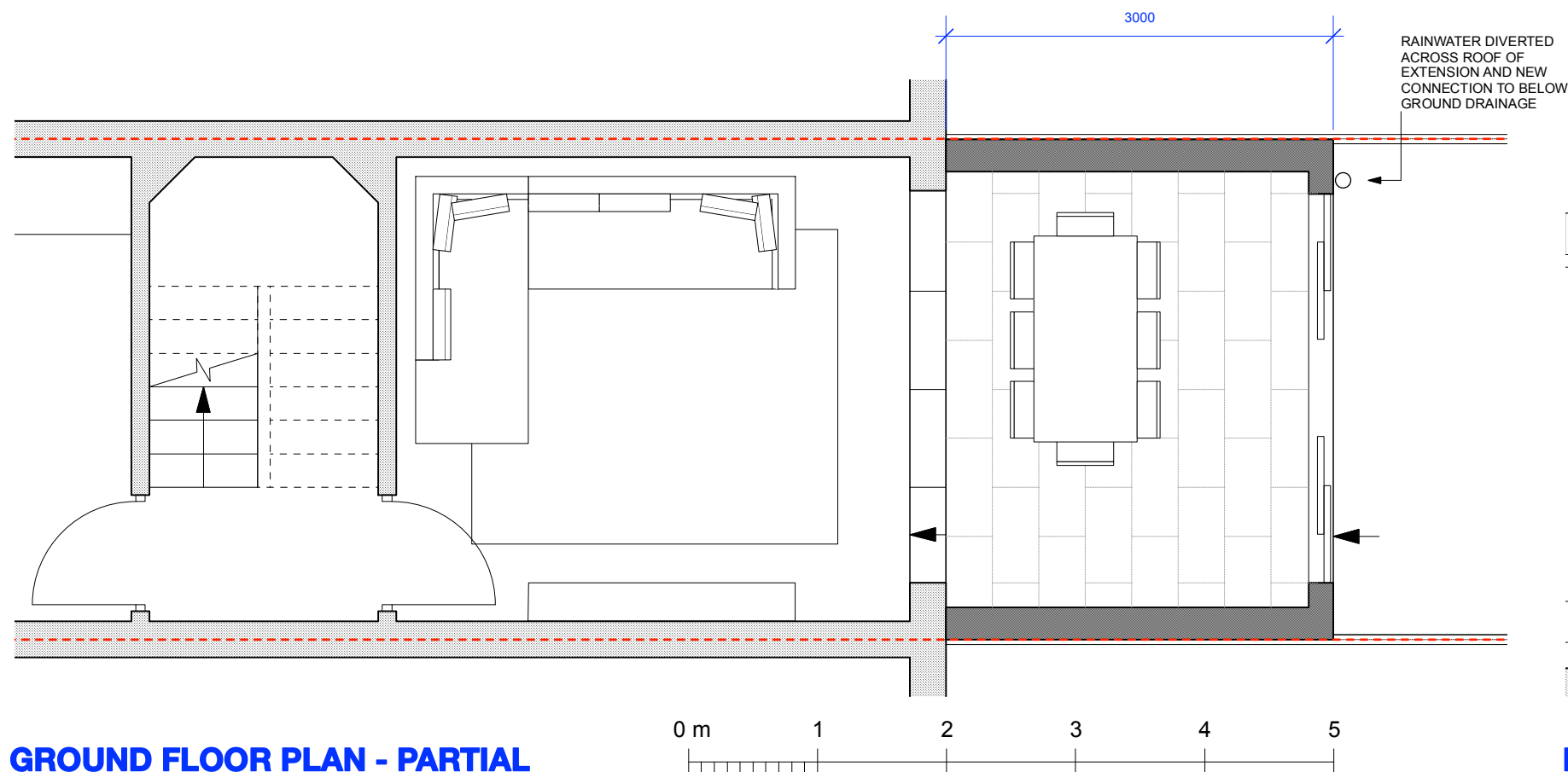

GROUND FLOOR PLAN - PARTIAL

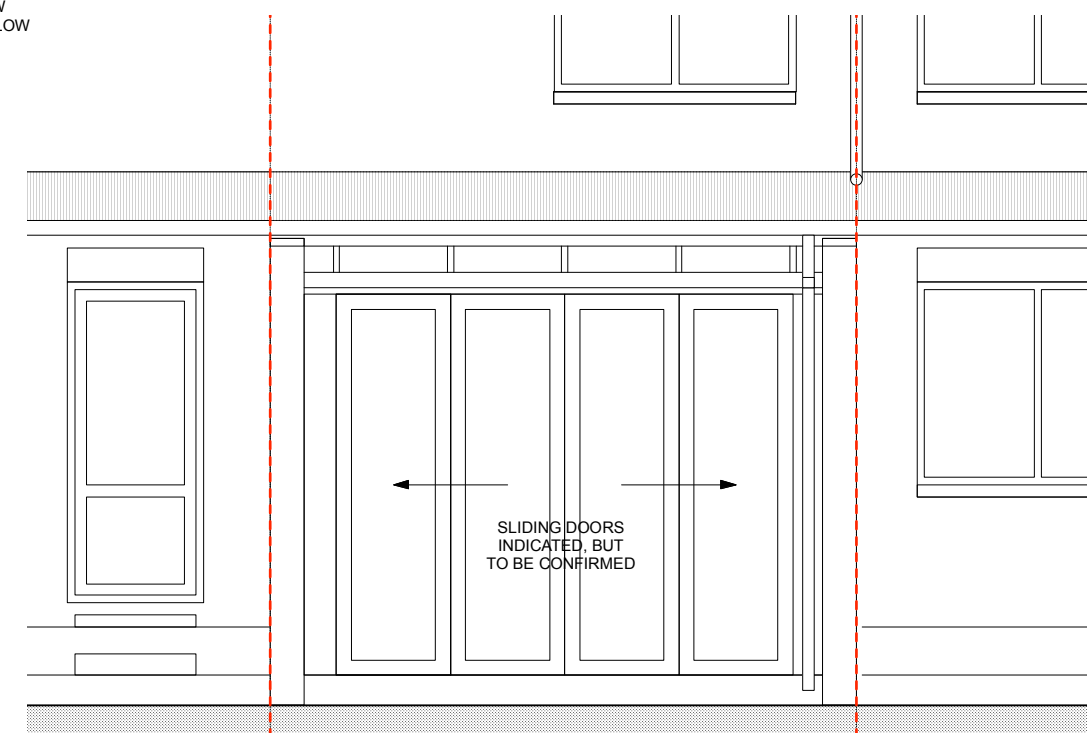

REAR ELEVATION - PARTIAL