

1 Existing Ground Floor Plan
1 : 100

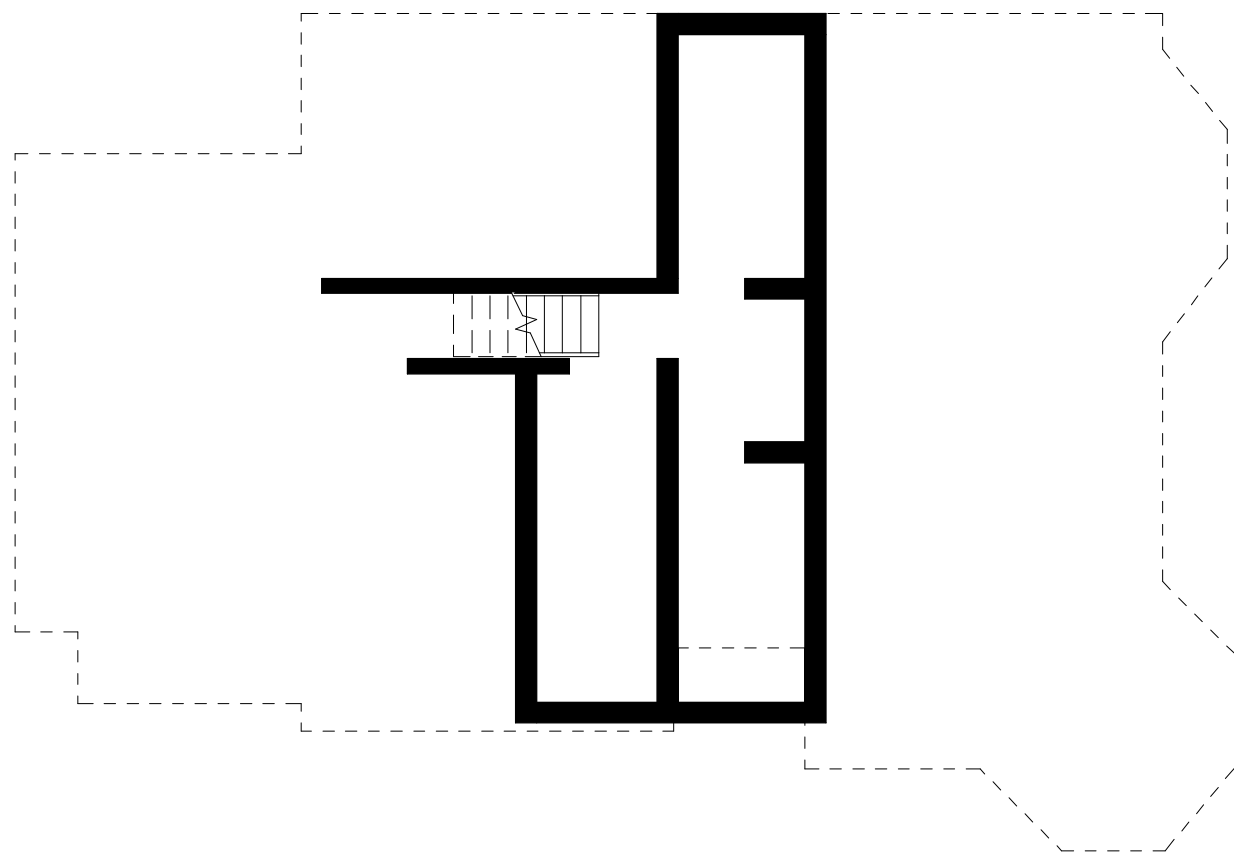

3 Existing Basement
1 : 100

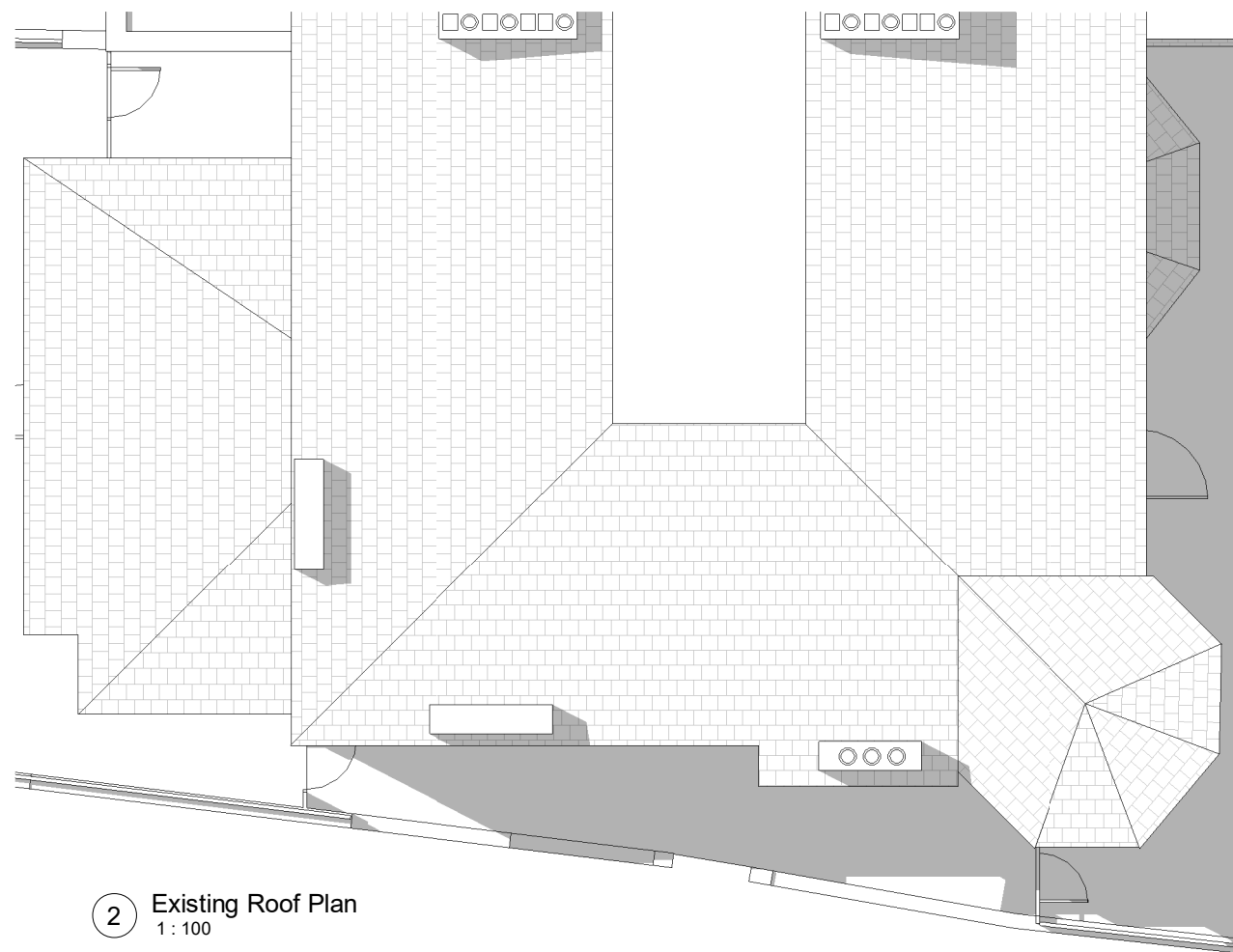

2 Existing Roof Plan
1 : 100

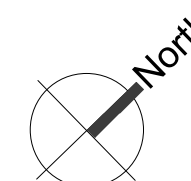

| date | rev | note |
|-----------------------------------|----------------------|-------------|
| 2028 Fordwych Road Nursery | | |
| Status: | Planning | |
| Client: | Les Petites Etoiles | |
| First Issue Date: | 22/01/21 | |
| Drawing: | Existing Floor Plans | |
| Drawing No. | 2028-E001 | Rev: |
| Drawn By: | JM | Checked By: |
| Scale: | 1 : 100 @ A3 | |

Drawing Notes
 1. Do not scale this drawing.
 2. All dimensions must be checked on site and any discrepancies verified with the architect.
 3. Unless shown otherwise, all dimensions are to structural surfaces.
 4. All work must comply with relevant building Standards and Building Regulations requirements. Drawing errors and omissions to be reported to the architect.

THIS IS NOT A CONSTRUCTION DRAWING. IT IS UNSUITABLE FOR THE PURPOSE OF CONSTRUCTION AND MUST ON NO ACCOUNT BE USED AS SUCH.

