

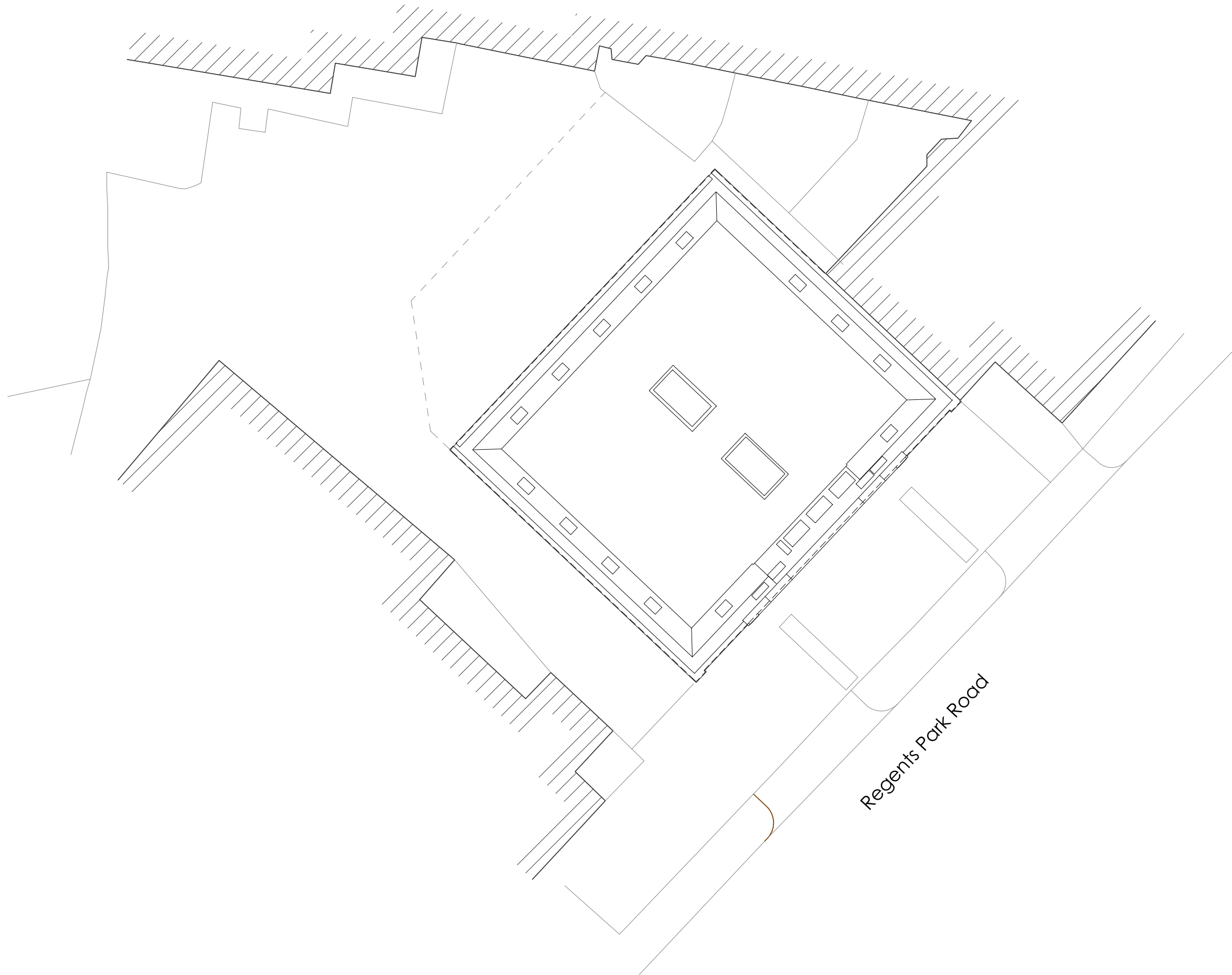

0 2 4 6 8 10

VISUAL SCALE (m) 1:200

NOTE:
ALL DIMENSIONS MUST BE CHECKED ON SITE AND NOT SCALED FROM
THIS DRAWING.
FOR USE IN PRECISE NAMED LOCATION ONLY. COPYRIGHT RESERVED.



revision date description

status

PLANNING

project title
113 REGENTS PARK ROAD, PRIMROSE
HILL, LONDON

drawing title
EXISTING SITE PLAN

first issued drawn scale @ A3
04/02/21 JC 200

job/drawing no/revision
16111 - SU1001 -

The Studio, 70 Church Road, Wheatley, Oxford, OX33 1LZ
01865 873936 | info@andersonorr.com | www.andersonorr.com

Anderson Orr
Architects