

# 6 PETO PLACE PROJECT: EXISTING LAYOUT

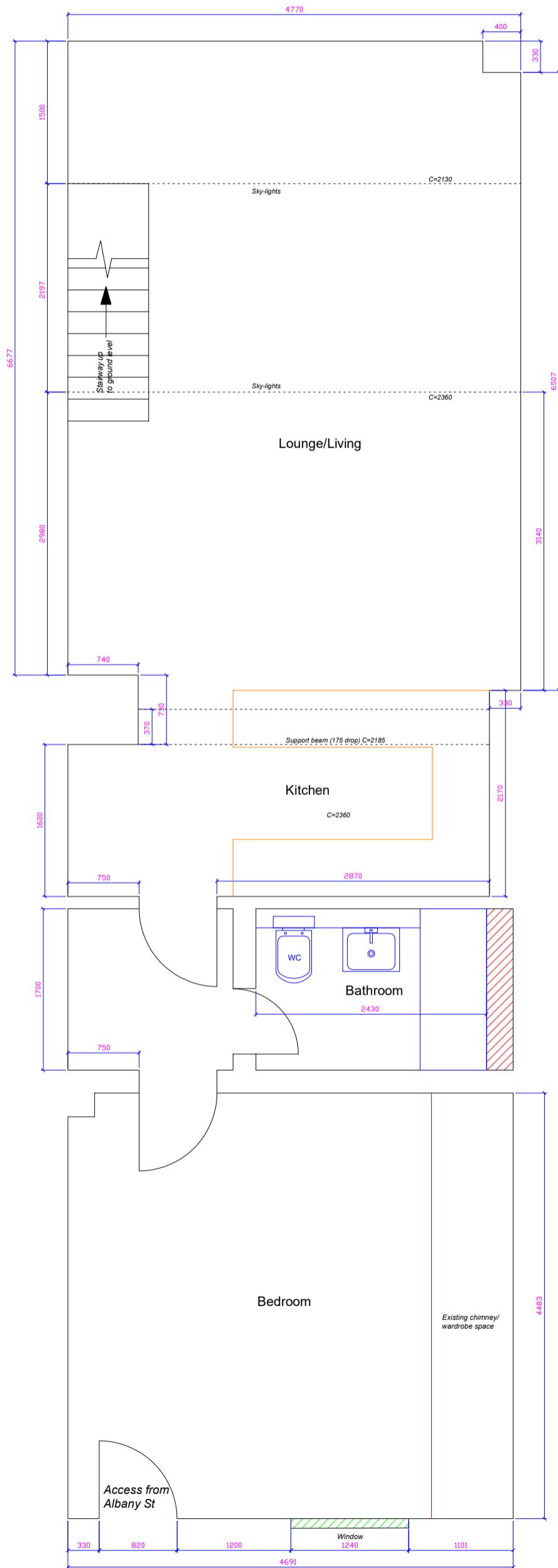

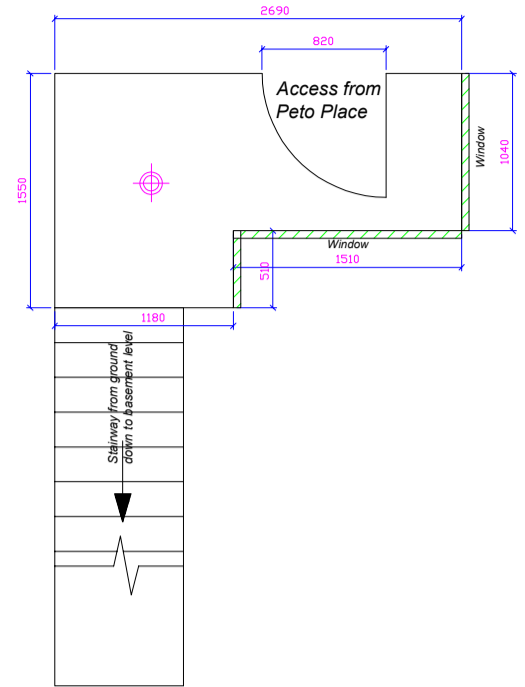

## Entrance landing from Peto Place

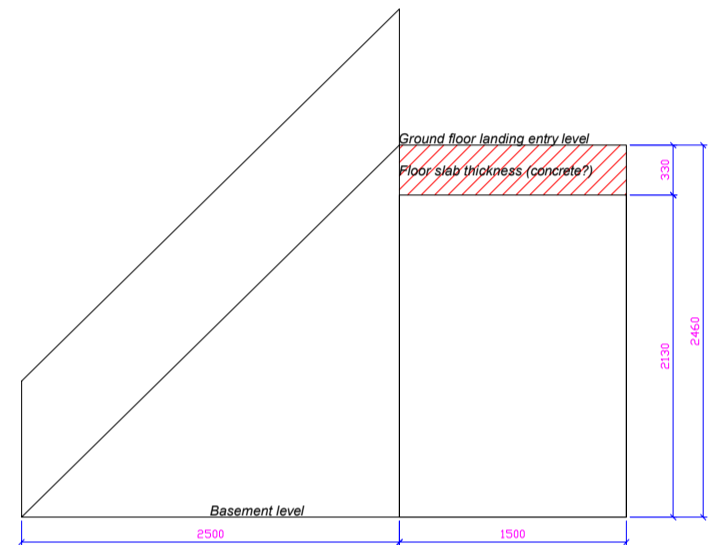

## Staircase side section



-  INFORMATION ONLY
-  TENDER
-  CONSTRUCTION

Client: Asha Lad

Project: 6 Peto Place, London, NW1 4DT

Dwg Title: Existing layout

Drawn JM	Dwg no:	Revision A
Date: 04/05/2020	R.Date	Scale: 1/50 @ A3

MAROLI DESIGN GROUP

6a South Close  
Pinner  
Middlesex, HA5 5AE  
Tel: 07900 928 465

e: jeetan@marolidesign.com