

LOCATION PLAN 1:1250

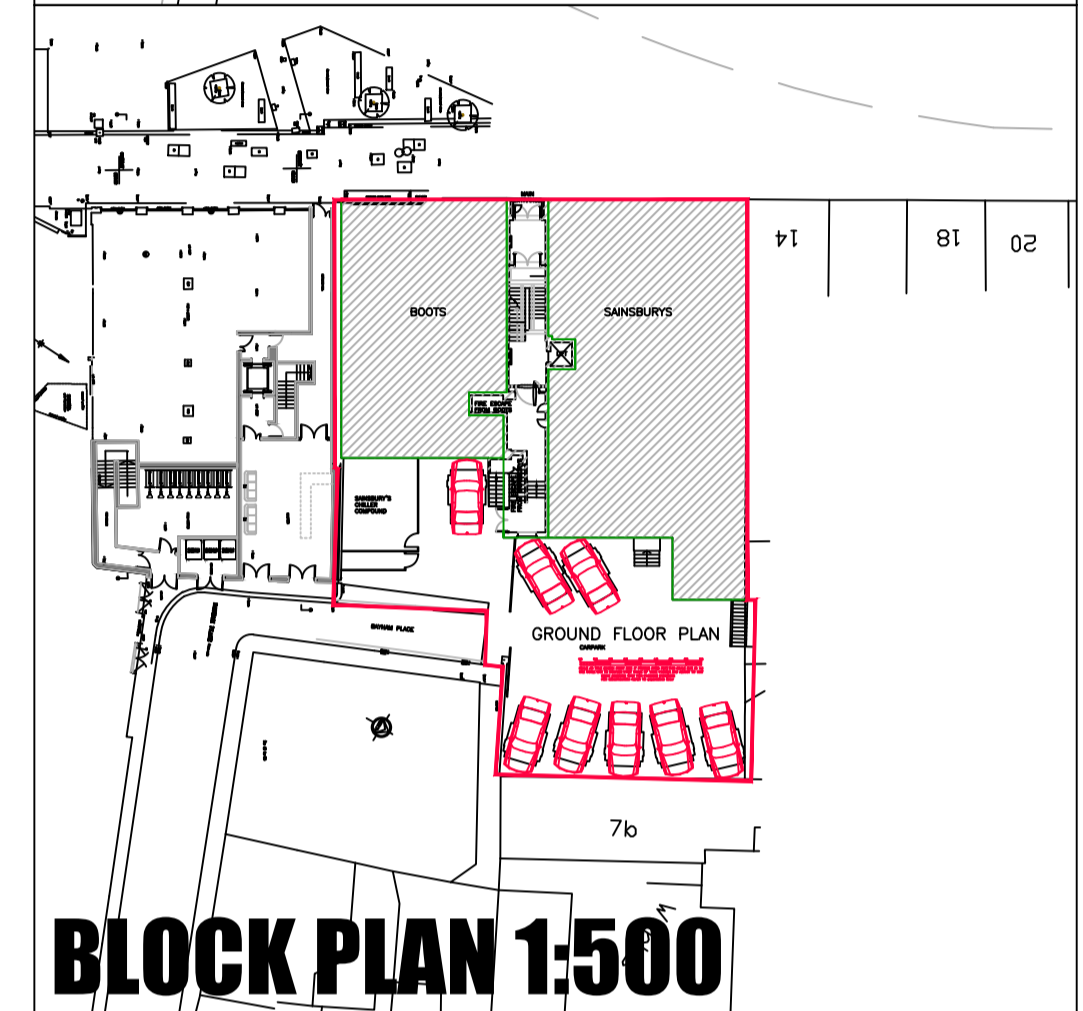

BLOCK PLAN 1:500

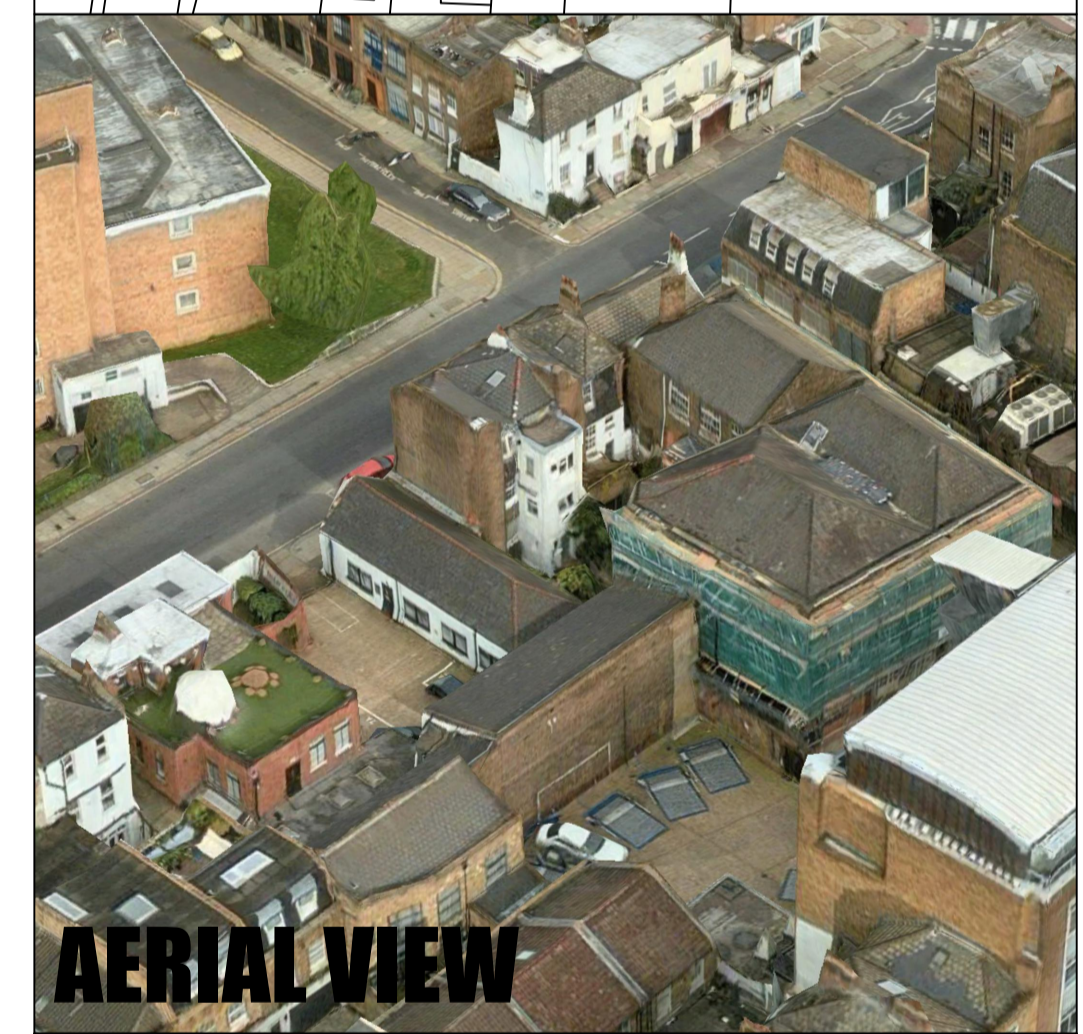

AERIAL VIEW

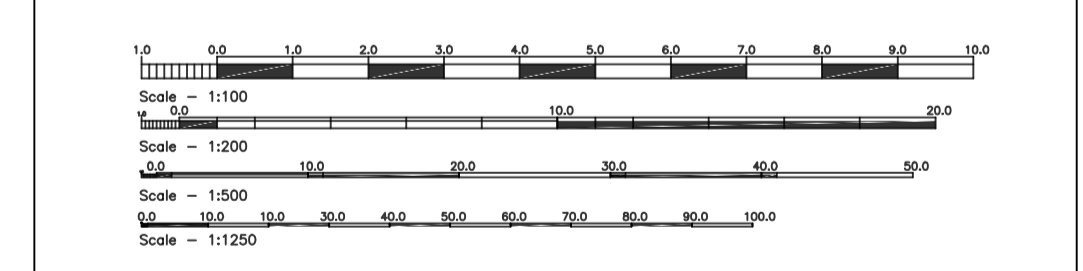

SCALES

All scale bars are drawn at full scale and will therefore scale accurately irrespective of print size. Bars above are for reference only and require the drawing to be plotted accurately at A1

FOR PLANNING

| revision | date | initials | description of amendments |
|----------|----------|----------|---------------------------|
| ? | ??/??/?? | ?? | ? |
| ? | ??/??/?? | ?? | ? |

| | | | | | | |
|--|---|-----------|-----------|-------------|--------------|------|
| | Omnibus, 39-41 North Road, London, N7 9DP Email: info@foundation-architecture.com | | | | | |
| | project 8-12 CAMDEN HIGH STREET (Rear of) | | | | | |
| | site FIRST FLOOR PLAN EXISTING | | | | | |
| | scale 1:100@A1 | date 2021 | drawn FAL | checked 575 | job no. E101 | rev. |

*Scale is 50% @ A3 ie 1:100 is 1:200 @ A3

FIRST FLOOR PLAN EXISTING 1:100 @ A1