

SITE LOCATION

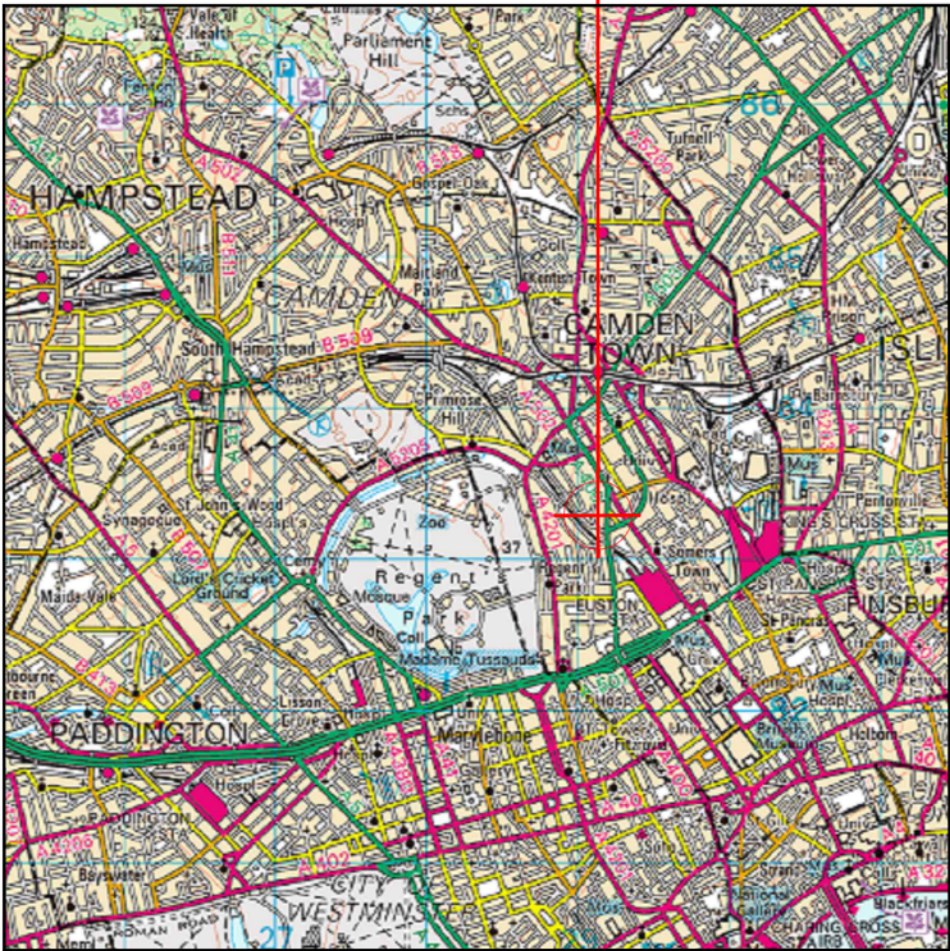

Reproduced by permission of Ordnance Survey on behalf of the Controller of Her Majesty's Stationery Office  
All rights reserved. © Crown Copyright licence no. 100022432

SITE AREA PLAN



SITE PHOTOGRAPH

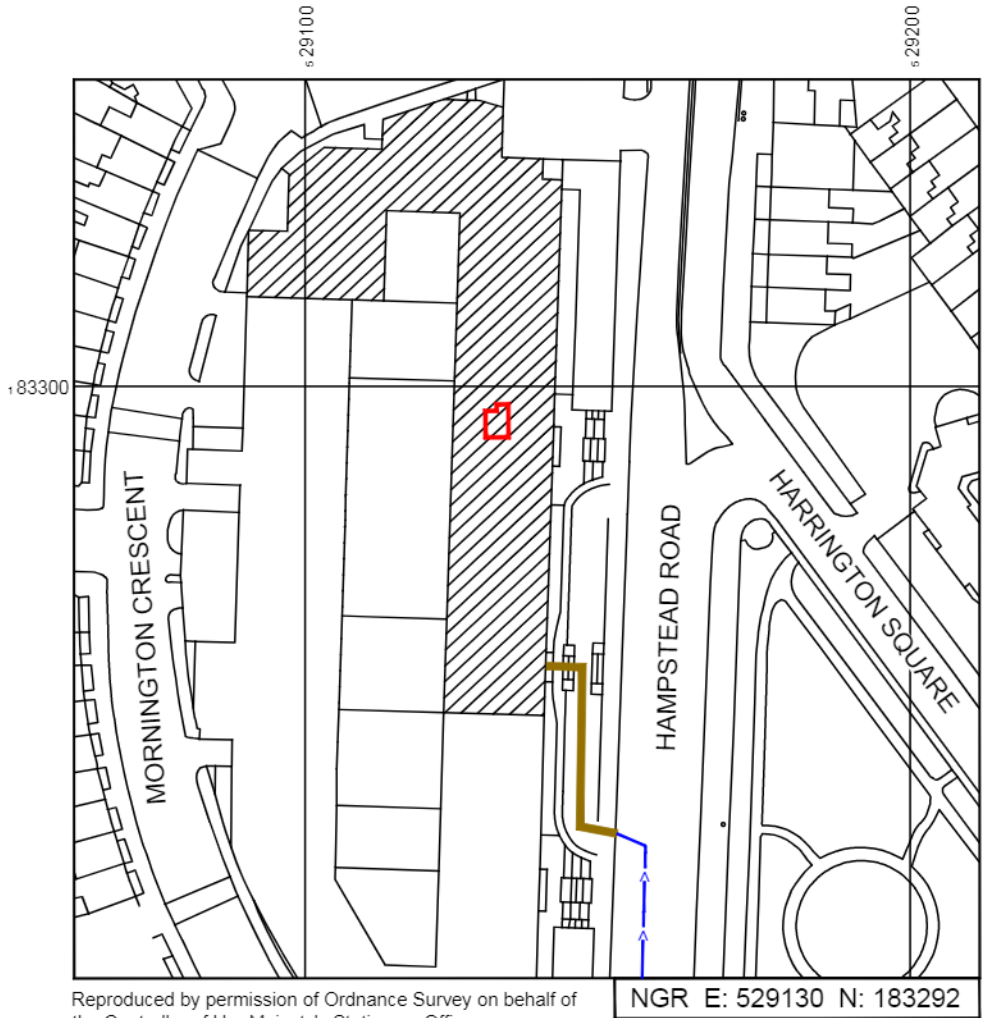

Reproduced by permission of Ordnance Survey on behalf of the Controller of Her Majesty's Stationery Office  
All rights reserved. © Crown Copyright licence no. 100022432

SITE LOCATION PLAN



GOOGLE MAPS QR CODE

GOOGLE MAPS - <https://goo.gl/maps/dy782QC6ytYQMEq79>

GOOGLE STREET VIEW - <https://goo.gl/maps/kEZs8bnbWDcLpEbVA>

NOTES:

1. ALL DIMENSIONS IN MM UNLESS OTHERWISE NOTED.

DIRECTIONS TO SITE: TRAVELLING SOUTH ON THE M42. TAKE THE EXIT ON THE RIGHT TOWARDS LONDON(N&E)/M1/COVENTRY(N&E). MERGE ONTO M6. TAKE THE EXIT ONTO M1. KEEP RIGHT TO STAY ON M1. KEEP LEFT AT WEMBLEY STADIUM. TAKE THE A406(E) SLIP ROAD ON THE RIGHT TO N CIRCULAR/C LONDON/WOOD GR. MERGE ONTO N CIRCULAR RD/A406. TAKE THE SLIP ROAD TO KILBURN/CRICKLEWOOD. AT THE R/ABOUT, TAKE THE 3RD EXIT. TAKE THE SLIP ROAD ONTO BRENT CROSS FLYOVER/A41. CONTINUE ONTO AVENUE ROAD/B525. TURN LEFT ONTO OUTER CIR, TURN LEFT ONTO GLOUCESTER GATE. TURN RIGHT ONTO ALBANY ST/A4201. TURN LEFT ONTO ROBERT ST. TURN LEFT ONTO HAMPSTEAD ROAD/A4000. GREATER LONDON HOUSE IS ON THE LEFT HAND SIDE.

Demise:



Access Route To Site:



Access Route:



Master:	MBNL / EE / H3G:	Project:	Purpose of Issue:	Issue:
M001	MBNL	Vendor Swap	Planning	A
Date:	29/10/2020	Revision / Upgrade Description:		
Drawn:	SPD	First Issue		
Checked:	N. Hoy			
Approved:	S. Bishop			



Hatfield Business Park  
Hatfield  
Hertfordshire  
AL10 9BW

Tel: 01707 315000  
Fax: 01707 319001

Design Consultant & Principal Contractor:



Unit E, Madison Place, Northampton Road,  
Manchester, M40 5AG  
Tel: 0161 785 4500 Fax: 0161 785 4501  
Web: www.clarke-telecom.com

Site Name: GREATER LONDON HOUSE

Site ID: 788847

Address: HAMPSTEAD ROAD  
HAMPSTEAD  
LONDON  
NW1 7QX

Title: 002 SITE LOCATION PLAN

Project: VENDOR SWAP

Purpose of Issue: GENERAL ARRANGEMENT

EE Cell ID:	MBNL Cell ID:	3UK Cell ID:
98528	CMN041	NW0187

Master Drawing No:	Issue:
788847_CMN041_98528_NW0187_M001	A



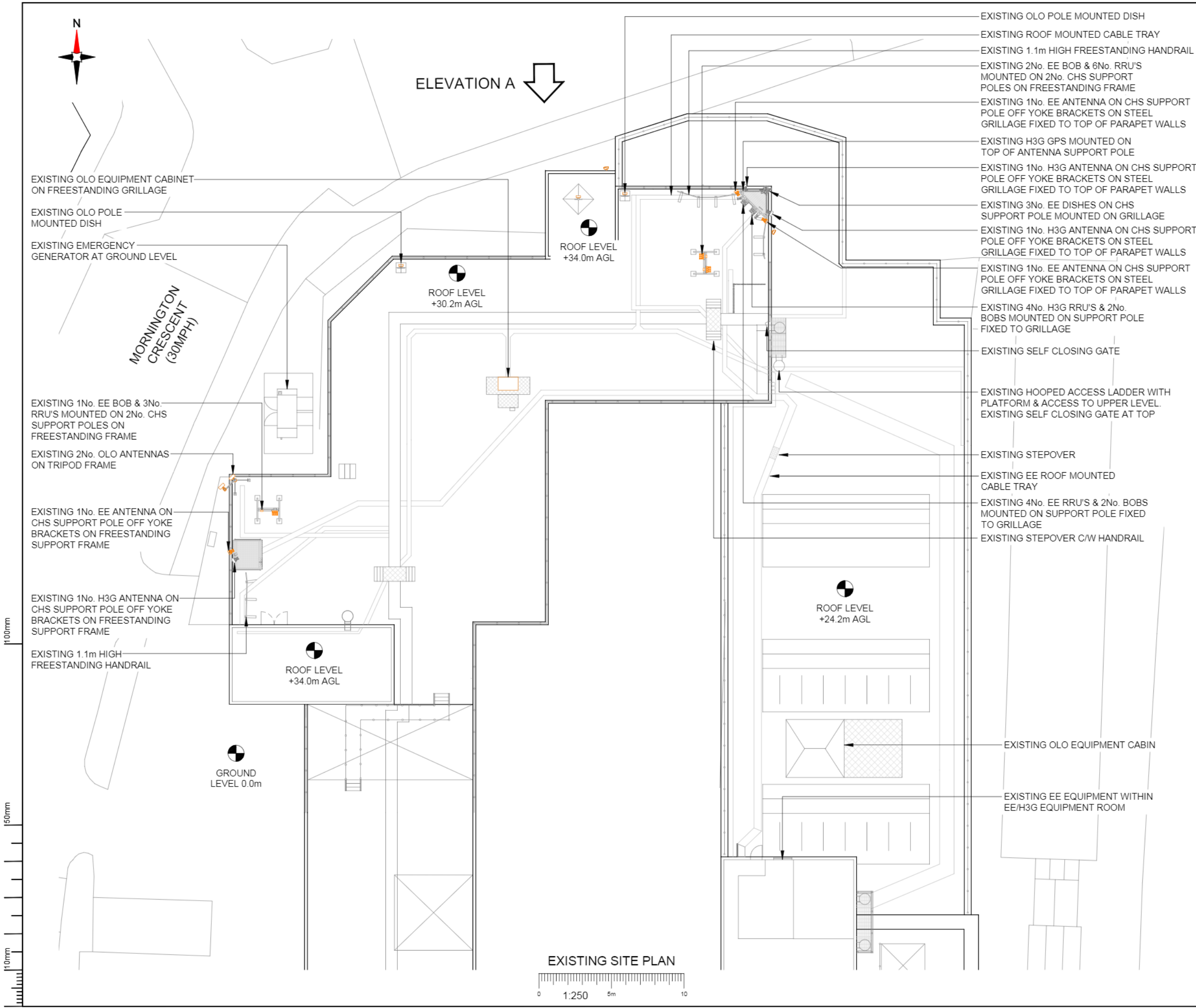

NOTES:

1. ALL DIMENSIONS IN MM UNLESS OTHERWISE NOTED.

Master:	MBNL / EE / H3G:	Project:	Purpose of Issue:	Issue:
M001	MBNL	Vendor Swap	Planning	A
Date:	29/10/2020	Revision / Upgrade Description:		
Drawn:	SPD	First Issue		
Checked:	N. Hoy			
Approved:	S. Bishop			



Hatfield Business Park  
Hatfield  
Hertfordshire  
AL10 9BW

Tel: 01707 315000  
Fax: 01707 319001

Design Consultant & Principal Contractor:



Unit E, Madison Place, Northampton Road,  
Manchester, M40 5AG  
Tel: 0161 785 4500 Fax: 0161 785 4501  
Web: www.clarke-telecom.com

Site Name: GREATER LONDON HOUSE

Site ID: 788847

Address: HAMPSTEAD ROAD  
HAMPSTEAD  
LONDON  
NW1 7QX

Title: 100 EXISTING SITE PLAN

Project: VENDOR SWAP

Purpose of Issue: GENERAL ARRANGEMENT

EE Cell ID:	MBNL Cell ID:	3UK Cell ID:
98528	CMN041	NW0187

Master Drawing No: 788847\_CMN041\_98528\_NW0187\_M001

Issue: A

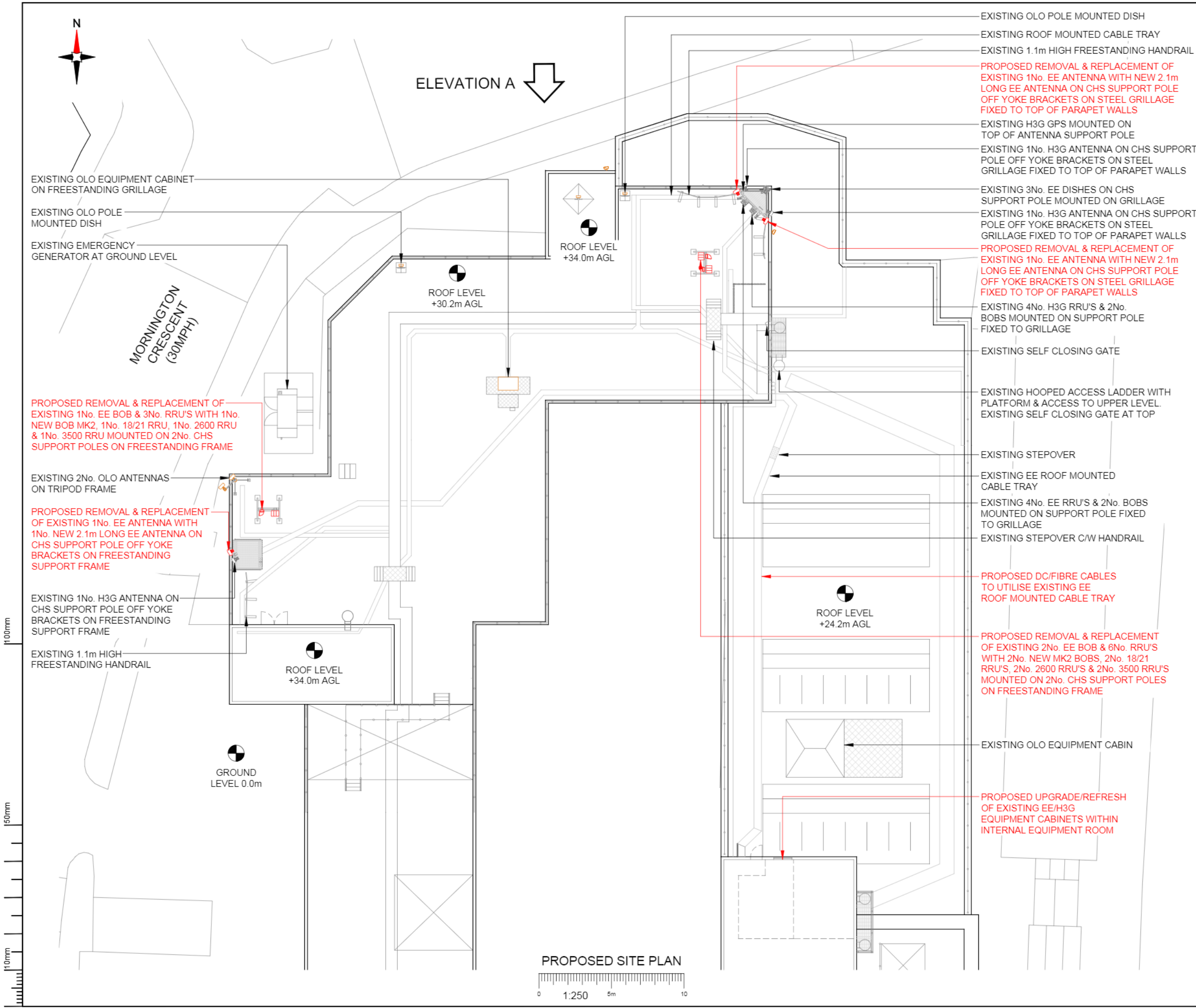

NOTES:

1. ALL DIMENSIONS IN MM UNLESS OTHERWISE NOTED.

Note: Structural Calcs Required for existing pole mounts/fixings

Note: All existing fibre / feeder cables to be re-used. Subject to testing. Un-used feeder cables to remain and be capped

Master:	MBNL / EE / H3G:	Project:	Purpose of Issue:	Issue:
M001	MBNL	Vendor Swap	Planning	A
Date:	29/10/2020	Revision / Upgrade Description:		
Drawn:	SPD	First Issue		
Checked:	N. Hoy			
Approved:	S. Bishop			



Hatfield Business Park  
Hatfield  
Hertfordshire  
AL10 9BW

Tel: 01707 315000  
Fax: 01707 319001

Design Consultant & Principal Contractor:

**CLARKE telecom**

Unit E, Madison Place, Northampton Road,  
Manchester, M40 5AG  
Tel: 0161 785 4500 Fax: 0161 785 4501  
Web: www.clarke-telecom.com

Site Name:	GREATER LONDON HOUSE		
Site ID:	788847		
Address:	HAMPSTEAD ROAD HAMPSTEAD LONDON NW1 7QX		
Title:	150 PROPOSED SITE PLAN		
Project:	VENDOR SWAP		
Purpose of Issue:	GENERAL ARRANGEMENT		
EE Cell ID:	98528	MBNL Cell ID:	CMN041
3UK Cell ID:	NW0187		
Master Drawing No: 788847_CMN041_98528_NW0187_M001			Issue: A

100mm  
50mm  
10mm

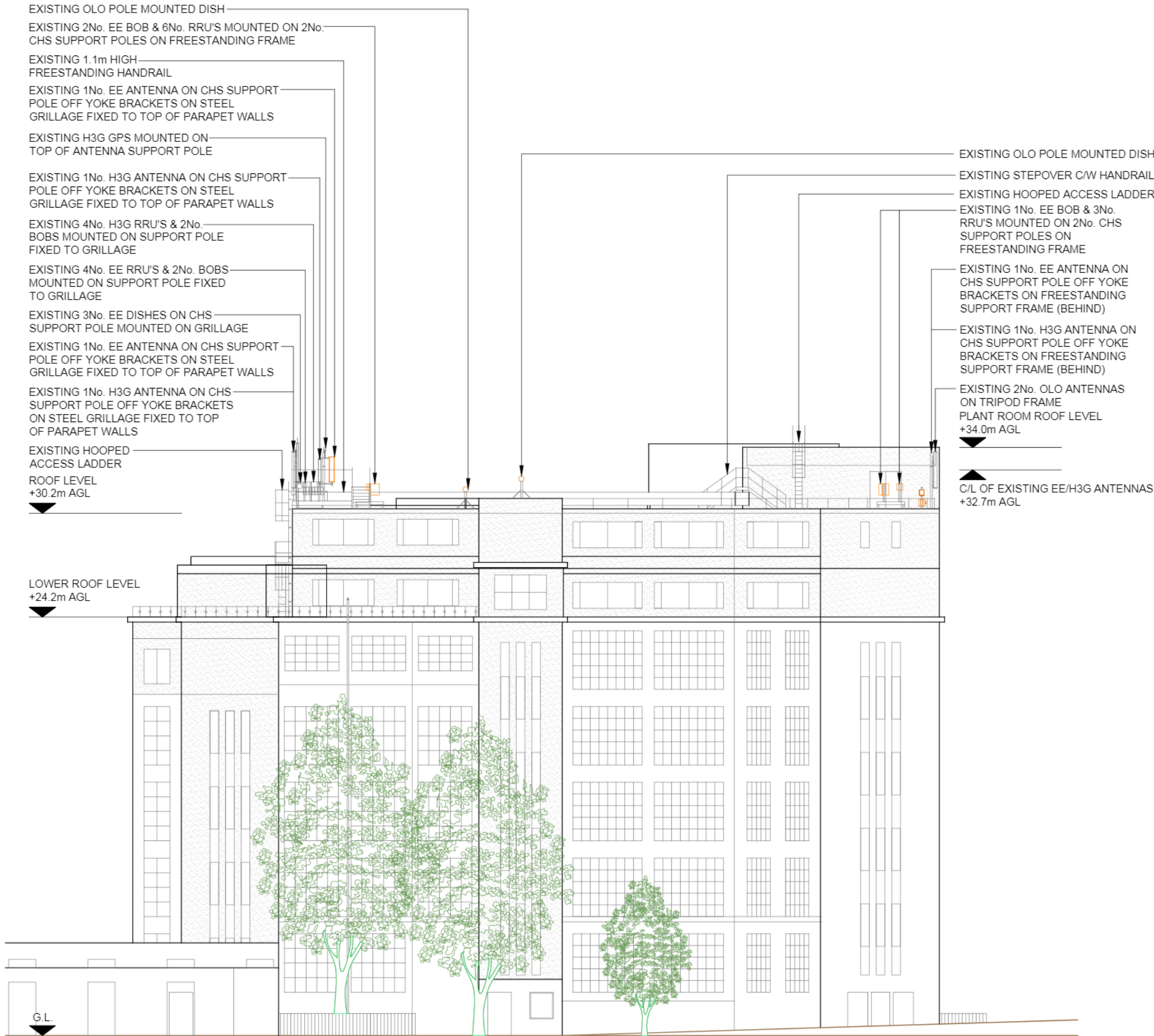

- NOTES:
1. ALL DIMENSIONS IN MM UNLESS OTHERWISE NOTED.

Master:	MBNL / EE / H3G:	Project:	Purpose of Issue:	Issue:
M001	MBNL	Vendor Swap	Planning	A
Date:	29/10/2020	Revision / Upgrade Description:		
Drawn:	SPD	First Issue		
Checked:	N. Hoy			
Approved:	S. Bishop			



Hatfield Business Park  
Hatfield  
Hertfordshire  
AL10 9BW

Tel: 01707 315000  
Fax: 01707 319001

Design Consultant & Principal Contractor:



Site Name:  
GREATER LONDON HOUSE

Site ID:  
788847

Address:  
HAMPSTEAD ROAD  
HAMPSTEAD  
LONDON  
NW1 7QX

Title:  
200 EXISTING SITE ELEVATION A

Project:  
VENDOR SWAP

Purpose of Issue:  
GENERAL ARRANGEMENT

EE Cell ID: 98528	MBNL Cell ID: CMN041	3UK Cell ID: NW0187
----------------------	-------------------------	------------------------

Master Drawing No: 788847_CMN041_98528_NW0187_M001	Issue: A
---	-------------



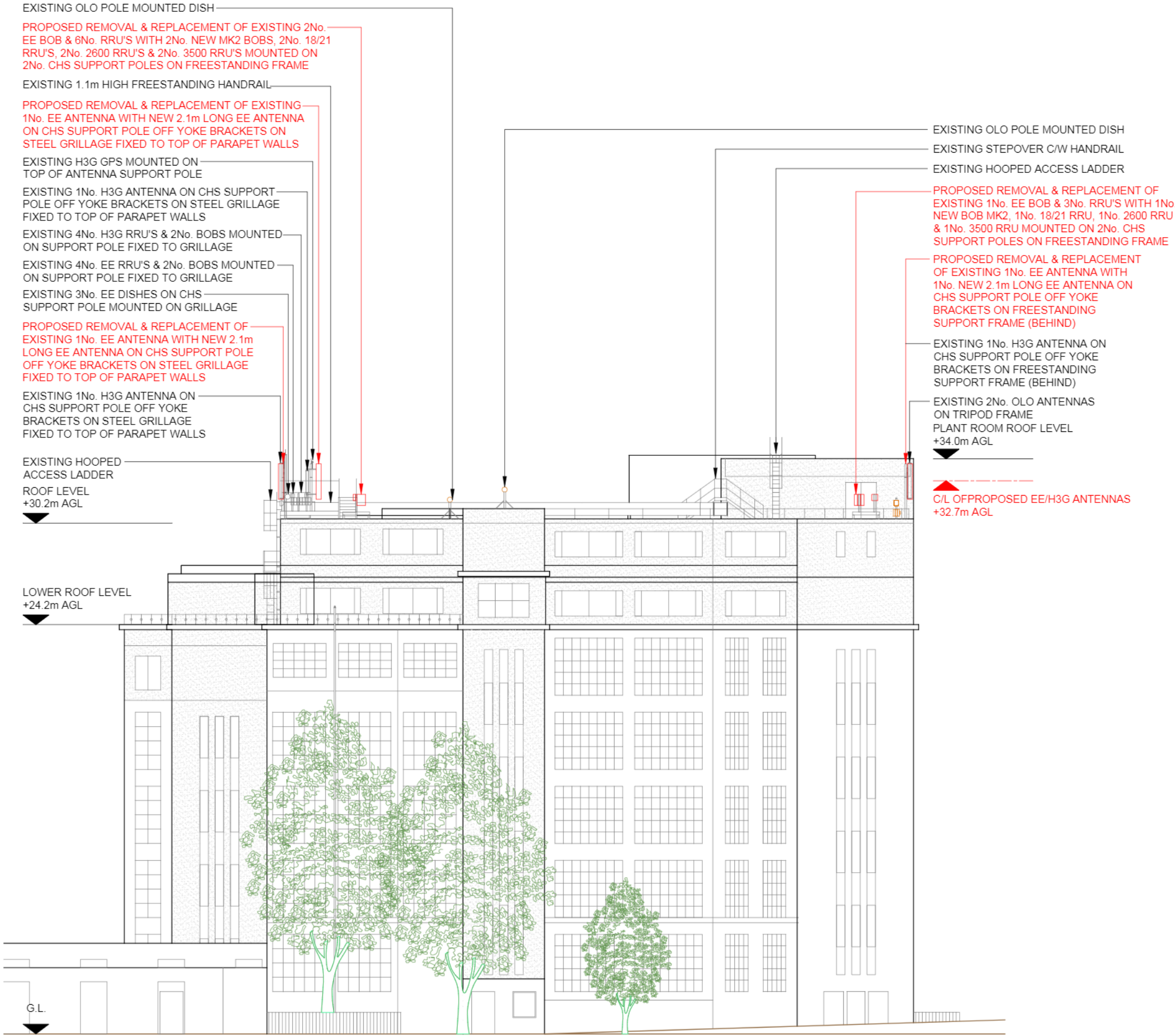

PROPOSED SITE ELEVATION A

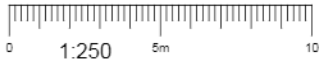

- NOTES:
1. ALL DIMENSIONS IN MM UNLESS OTHERWISE NOTED.
- Note: Structural Calcs Required for existing pole mounts/fixings
- Note: All existing fibre / feeder cables to be re-used. Subject to testing. Un-used feeder cables to remain and be capped

Master:	MBNL / EE / H3G:	Project:	Purpose of Issue:	Issue:
M001	MBNL	Vendor Swap	Planning	A
Date:	29/10/2020	Revision / Upgrade Description:		
Drawn:	SPD	First Issue		
Checked:	N. Hoy			
Approved:	S. Bishop			



Hatfield Business Park  
Hatfield  
Hertfordshire  
AL10 9BW

Tel: 01707 315000  
Fax: 01707 319001

Design Consultant & Principal Contractor:

**CLARKE telecom**

Unit E, Madison Place, Northampton Road,  
Manchester, M40 5AG  
Tel: 0161 785 4500 Fax: 0161 785 4501  
Web: www.clarke-telecom.com

Site Name:	GREATER LONDON HOUSE		
Site ID:	788847		
Address:	HAMPSTEAD ROAD HAMPSTEAD LONDON NW1 7QX		
Title:	250 PROPOSED SITE ELEVATION A		
Project:	VENDOR SWAP		
Purpose of Issue:	GENERAL ARRANGEMENT		
EE Cell ID:	MBNL Cell ID:	3UK Cell ID:	
98528	CMN041	NW0187	
Master Drawing No: 788847_CMN041_98528_NW0187_M001			Issue: A